Home Edition

TELEPHONE 383-4111
CLASSIFIED 386-2121

The Daily Colonist.

Vancouver Island's Leading Newspaper Since 1858

Sunny High 75

Weather Details On Page 2

No. 129–115th YEAR | VICTORIA, BRITISH COLUMBIA, SUNDAY, MAY 13, 1973 | 10 CENTS DAILY 20 CENTS SUNDAY

Sunday Inside

NIXON may have had moments when he has lost his composure, but White House staff say he is still fighting and has regained control of his administration. (2)

HIGH SCHOOL in Texas bans nude sculptures by teenaged girl from its art display, claiming that they are "too advanced." (3)

LAWYER Harry Rankin of Vancouver says too many Indians plead guilty to offences because they don't understand the charges. (8)

ST. BARTHOLOMEW'S, once closed by Victorians as a nuisance and now one of London's most famous hospitals, celebrated its 850th anniversary Saturday in rollicking style. Meanwhile, the monarchy's millenium is slipping past unnoticed. (11)

JUST WHEN they were beginning to heave a sigh of relief, convinced that the Conservatives would wait until 1974, the Liberals are starting to fear that inflation will spur an election. (21)

POLLUTION-FREE seas can be reality within 20 years if tough international regulations are adopted, says a Canadian delegation to a UN agency. The Canadians think they will be (27)

MULTI-TALENTED Doris Ganton of Victoria knows all about breaking and training the driving horse — and breaking rules of road (almost). (31)

VICTORIA is 10 years behind Manitoba in effectively coping with problem of children with learning disabilities, according to a mother who knows subject intimately. (32)

Sports

MT. DOUGLAS is favored to capture its sixth straight Victoria high schools track and field championship when the 26th annual event is held Thursday at Centennial Stadium. (15)

Islander

BIRD MAN of Comox is the title given to nonagenarian Hamilton Laing of Comox, who has a collection of 2,500 birds from various places around the world.

Index

	Page
Bridge	44
Checkmate	33
Comics	55
Crossword	45
Entertainment	24-26
Family	29-32
Finance	6, 7
Garden Notes	55
Names in the News	2
Outdoors	38
Provincial Court	21
Sport	14-18
Stamp Packet	33
Television	43
Week in Records	37

Getting In Their Licks

Queen Elizabeth bends to receive wet token of affection from one of her pet Corgis as she sits on grassy bank to watch Royal Windsor Horse show on grounds of Windsor Castle. Competitors included Prince Philip who drove the queen's exhibit — a team of part-bred Cleveland Bays.

—AP

Irish Pub Bombed, 12 Hurt

BELFAST, Northern Ireland (UPI) — A bomb was hurled into a crowded Roman Catholic pub in downtown Belfast Saturday night, injuring 12 persons, six of them seriously, the British Army said.

Witnesses told police the bomb was thrown by men who then sped away.

A few minutes later police halted an automobile speeding from the neighborhood of the bombed pub into the Protestant Shankill Road district. A police spokesman said three men were arrested.

Fumes from a gas main broken by the blast hampered rescue efforts by firemen, police and troops.

Police have feared a new wave of religious vengeance killings following the attempted slaying of a Roman Catholic in Belfast Friday in apparent retaliation for the murder of a Protestant part-time soldier the day before.

The pub bombing followed a telephone call earlier this week to a Belfast Catholic newspaper, the Irish News, threatening "strong and immediate action" against Catholics if the illegal Irish Republican Army continued to kill British troops and police.

A 100-pound bomb wrecked a gasoline station in Pennyburn, Londonderry, Saturday. Police said the bomb was in a car driven into the station by two youths. Telephone warnings were given and the area was cleared.

Cocke To Softpedal

Eatery Policing Too Tough

VANCOUVER (CP) — Provincial health inspectors have tended to be too tough in carrying out restaurant inspections, says Health Minister Dennis Cocke.

"There's been a bit of a hue and cry recently that we're becoming too tough on restaurants and I agree," the minister told the annual meeting of the B.C. Social Planning and Review Council.

"I think we've responded in a way that we've gone from the ridiculous to the sublime."

Provincial health regulations which came into effect April 1 require food handling premises to display a special permit that is issued only after health authorities are satisfied an operator knows enough about safe food handling.

Establishments are not allowed to open without first obtaining the permit. Previously, such a permit was not required but any food handling operation found to be unsafe was closed.

Cocke
. . . ridiculous to sublime

The regulations cover all food handling premises from luxury hotels to ordinary restaurants, drive-ins and catering halls. A number of restaurants closed rather than risk being examined by health authorities.

Cocke said an order-in-council calling for the original tightening up in food-handling inspections had been rescinded.

"On easing up, we still seem to be hurting the small restaurant," said Cocke. "We should make sure that the health factors are the important factors, but some of the incidental items that place the small businessman in a bad position should be looked at very carefully and often times overlooked."

Brezhnev

Summit In U.S. In June

● Picture Page 3

WASHINGTON (AP) — Soviet Communist party leader Leonid Brezhnev will hold a summit meeting with President Nixon in the United States from June 18 to June 26, the White House announced Saturday.

The statement by press secretary Ronald Ziegler said the trip was the result of an invitation by Nixon at his summit meeting in the Soviet Union last year.

The White House announcement was followed by a briefing from presidential adviser Henry Kissinger, who returned Thursday from a four-day meeting with Soviet leaders in Moscow.

Kissinger indicated the U.S. summit meeting will see important developments concerning the second phase of the strategic arms limitation talks (SALT) now under way in Geneva.

There have been extensive discussions of the subject, Kissinger said, of the SALT talks.

"We believe when the president and the general secretary (Brezhnev) meet the broad direction of subsequent negotiations can be established and . . . accelerated," he added.

Meanwhile, Brezhnev flew to East Germany on Saturday for talks with his German allies before his coming trips to the west.

The stop in East Berlin after a one-day visit to Warsaw was preliminary to his ground-breaking visit to West Germany next week and a nine-day tour of the United States in June.

The Soviet Communist party general secretary was given a warm welcome at East Berlin's Schoenefeld airport in a ceremony complete with diplomatic and military honors normally reserved for heads of state.

Flanked by East German party chief Erich Honecker and Premier Willi Stoph, Brezhnev was driven in an open car past solid ranks of cheering citizens. He smiled and waved and appeared to enjoy the slow procession into town, which included a stop to meet construction workers.

Papers Duo:

'Give Nixon Day in Court'

Colonist-Los Angeles Times Service

LOS ANGELES — Former Pentagon papers case defendants Daniel Ellsberg and Anthony Russo thanked the American public and the press Saturday for their respective roles in getting charges against them dismissed.

Speaking at a packed news conference in Los Angeles, Ellsberg also said the federal government which had prosecuted him and Russo on espionage and theft charges for releasing classified documents had itself been found guilty of "theft, espionage and conspiracy."

He said: "We will now do our duty to give the president his day in court as he gave us ours."

Ellsberg said the dismissal of charges Friday by U.S. District Judge Matt Byrne was a victory for the whole country and not just for the two defendants.

He credited the press with exposing issues involved in the Pentagon papers case.

"The press has performed its function more honorably over the past few years than any other institution . . . Now it is being joined by the Congress," he said.

Russo said he "felt a great sense of humility when I got up this morning and thought about yesterday. I felt good."

Attorney-General Shot On West Indies Island

KINGSTOWN, St. Vincent (UPI)— One man was arrested Saturday and several others were being sought in the shooting of Cecil Rawle, acting attorney-general of the British West Indies island of St. Vincent, police reported.

Rawle, 40, shot twice, was reported in critical conditon.

Raft Starts Long Voyage To Test Human Instincts

LAS PALMAS, Spain (UPI) — Eleven human guinea pigs — five men and six women — put out to sea Saturday on a transatlantic raft journey intended to test the effect on humans of being forced to live in close quarters for an estimated three months.

The 56-ton raft called Acali (Aztec Indian for "the house on the water") was towed out of Las Palmas harbor by a tugboat to a point 28 miles out into the ocean to catch the equatorial currents and trade winds that should carry it to Yucatan, in Mexico, at an estimated 2 miles per hour.

The purpose of the expedition is to test the theory of Mexican anthropologist Santiago Genoves that conflicts among humans are motivated by basic instincts like sexual drive and greed but are not inherent.

The crew, of different sexes, races and backgrounds, posed together on the roof cabin looking sailor-like in their identical blue teeshirts bearing the name Acali.

They blew kisses and waved at about 500 well-wishers on the quayside who were put in a festive mood by a 14-strong

Continued on Page 2

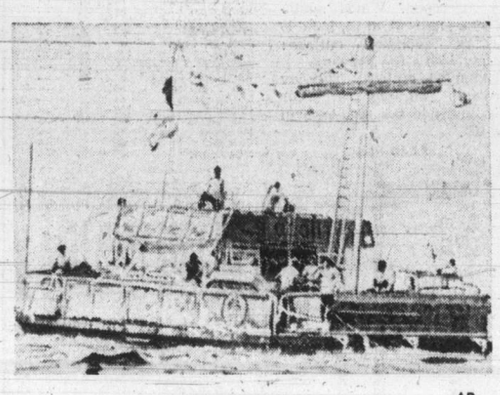

—AP

Acali leaves Las Palmas harbor

Florida Eyes Mercy Deaths

Bills Would Let Patients Sign Away Their Lives

TALLAHASSEE (Reuter) — House of Representatives and Senate committees of the Florida state legislature have approved bills which would permit terminally-ill patients to sign statements authorizing doctors to let them die peacefully.

Under terms of the legislation, a doctor would be forbidden to take "extraordinary artificial steps to preserve life" once a "medically competent" patient has signed such a statement.

On Friday, the senate health and rehabilitative services committee modified the senate measure to permit a patient to change his mind after signing a "mercy death." statement.

The senate version of the bill now goes to the senate rules committee, which is expected to clear it for debate on the senate floor. The housebill, which is similar to the senate measure, is scheduled for debate next week.

If both bills are approved, joint senate-house committee would be expected to agree on one compromise measure. If that bill is approved, it would then go to Governor Reuben Askew for his signature.

Up the Creek?

But Nixon hasn't stopped paddling: The captain's still on the bridge

WASHINGTON (AP) — Walking over the south lawn behind the White House, on the way to television cameras waiting in his office, President Nixon said to an aide: "Walk with me . . ."

He noticed several reporters.

" . . . Unless you feel it'll hurt you."

In his office, Nixon ended his Watergate speech with difficulty, and rose from his desk as a televisision technician said, "Good job, Mr. President."

Richard Nixon, who prides himself on his self-control, lost it then. He wept.

The next morning, on the way to the cabinet room, the president noticed an FBI agent stationed outside of the office of trusted aide H. R. Haldeman.

"That," says a man who was there, "was the bottom for the president."

Nixon vented his anger before the cabinet. He said it was "reprehensible" to have FBI men placed outside the offices of Haldeman and John Ehrlichman, two men, he said, "who are not criminals and are basically decent and honest."

Until 10 days ago, aides report, Watergate had "drained the president physically and emotionally." He was sleeping much less, and looked it. Then a weekend in Florida — a moonlight cruise, the comfort of friends such as Charles Rebozo, the Florida financier and real estate operator, and Pal Keyes, former producer of the Laugh-In television comedy — appeared to revive him.

The picture now offered of the president is that of a once more dynamic captain, firmly again at the helm.

The picture now offered of the president is that of a once more dyamic captain, firmly again at the helm.

"The president now is devoting very little of his time" to Watergate, press secretary Ron Ziegler told reporters this week. " . . . The president is governing, he is leading and he intends to do so."

"He is definitely coming back in mood," said another presidential assistant. "He is returning to his more aggressive self, and that's a good sign."

The president, who has called himself the "coach and quarter-back" of his team, is also pictured in a week of tumultuous events and mixed metaphors as the man running up and down behind the tattered line, trying to revive the old fighting spirit.

He popped in on a staff meeting this week, talked of the goals of his second term that call for "extra effort", reminded them that they had been through bad periods before and said: "We'll come out of this, too."

The president then flayed Senator Charles Percy, the Illionois Republican, for pushing a Senate resolution for an independent outside investigation of the Watergate bugging affair. "Percy," said the man now in the job, "will become President over my dead body."

The tears, the flashing anger, were the only moments, aides report, in which Richard Nixon lost his control in a fortnight of convulsive shocks that seemed, at times, to be unravelling a government.

Scattered talk of impeachment brought no response, even in private, from the man who won the second largest landslide in history a few months ago, say persons close to him.

"I doubt," said one assistant, "that he takes it at all seriously; he'd expect some people to use the word just to make headlines."

With the spreading scandal and "the crisis of confidence" in his administration, does the president worry about his ability to govern?

"I think he feels there will be problems," said an assistant, "and that he's going to have to work hard on them, that he has to convince people the captain of the ship is alive and well, on the bridge."

But now and then the suggestion of a somewhat chastened president slipped through.

"He is determined to learn whatever lessons can be learned from Watergate," said an assistant.

And so the president told both staff and cabinet, in effect, that the "Berlin wall" built up between him and much of the rest of government by Haldeman and Ehrlichman is coming down, that henceforth he will seek to avoid the building of sub-empires under him.

Henceforth, in the White House staff, there will be "lower profiles" and less "domination of personality". Nixon seeks "more openness with both Congress and the press and direct communications with every cabinet member.

The president is said to be reading newspapers more. Until recently, said a high administration source, he was relying on the news digests prepared for him for outside information on Watergate.

"Those digests, said the source, "were far from objective, and disparaged the mounting evidence and press accounts alleging White House wrongdoing.

ANNOUNCING
Opening of Practice
KENNETH J. BLUNT
Licensed
Dental Mechanic
at
1383 Hillside Ave.
383-8411

Gorde Hunter
Notes to You

NOTES TO YOU . . . Wish I'd said that department: Discussing the granting of a licence which would allow a sex shop to open in our town, Ald. Mike Young put it very neatly by saying it doesn't really matter how pornography is wrapped, porno by any other name is still porno . . .

□

I CAN'T SAY I've ever really been turned on by Victorian Days activities—too many of them dreary, uninteresting. However, I think the Penny Farthing bike race shows a great deal of originality and I hope those in command will bring much pressure to bear on Doug Peden to have that bicycle riding hall-of-famer compete in the event. That would add a touch of real class . . .

□

THE HOCKEY season is drawing to a merciful halt and did you notice the two most popular series — the Team Canada-Russian and Montreal-Chicago efforts, did not produce a single major penalty for fighting? The fact there wasn't a single major penalty handed out in the Stanley Cup final (which set a record) shows that good hockey can be played and enjoyed without benefit of back-alley brawling. Oh yes, the puck manufacturing companies got rich from the sale of one million pucks this year . . .

□

IT'S THE TIME of year (and has been in our town for several weeks) when people get out to buy their garden furniture. How come, then, so few companies in our area stock the redwood-type of this commodity?

The chrome and plastic outdoor furniture sill rates as too frail and, really, can't stand up to climatic conditions. The redwood furniture is solid and can take any amount of wind, rain, etc . . .

□

HOW'S THAT again? Sixty per cent of employed female nurses in 1971 were married, compared with 35 per cent single, a Statistics Canada report on nursing manpower says. May I be so bold as to ask wotinell happened to the other five per cent? If not married, if not single, what then? . . .

□

MY CALLER said I am always railing against those motorists who fly down our highways at excessive speeds. "Why not also attack those little old ladies of both sexes who piddle along at 40 m.p.h. on highways and who hold up traffic, thus causing other motorists to take high-risk chances to pass them?"

Certainly every bit as bad, and the highways are not the only places the slowpoke driver inflict his or her brand of danger. The streets of our town are full of drivers poking along at 20 holding up legitimate 30 m.p.h. traffic . . . .

□

SPEAKING of women drivers, did you know the first recorded automobile accident in Canada (Nov. 17, 1902), involved a woman driver? A Mrs. P. W. Ellis was driving a car that was in a three-way collision with a wagonette and a single rig—both horse-drawn—on Avenue Road in Toronto. Being as this is Mother's Day, I make no comment, I merely pass it on . . .

□

BEST ANALOGY I've heard re Ottawa's proposal to allow provinces to take over booze and backy taxation in order to eventually finance health care programs without federal aid, was in the Ottawa Journal. "Like giving a loaf of bread in exchange for a barrel of flour." . . .

THREE CHEERS to the Pulp and Paper Workers of Canada for staoding up to the American-controlled IWA and for siphoning off more than 400 members from the IWA in Nanaimo and Ladysmith. If, as the PPWC says, $10 million in labor dues find their way to American head offices every year, then more power to Canadian-based and operated union movments . . .

□

ISN'T it nice that Dave Stupich remembers old friends? Isn't it nice he appoints as his executive secretary (at $16,020 per year) a man who admits he knows nothing about agriculture, but has been a friend of Stupich's since back in 1949? Not what you know, but who you know . . .

□

OAK BAY MP Alan McKinnon doesn't pussyfoot around on the subject. He says quite-matter-of-factly he does not need a Victoria office and Victoria secretary to handle his at-home business while he is away in Ottawa. Says he thinks the $8,400 per year the government is trying to allot per member, per-year for such offices, is a frill the taxpayers could well do without.

NAMES in the NEWS

End Self-Denigration, Heath Tells Britons

PERTH, Scotland — Prime Minister **Edward Heath** says Britons should end their "amiable habit of self-denigration."

Britain had economic expansion and was winning the battle against inflation, Heath told the annual conference of the Scottish Conservative and Unionist Party.

"Let's boast about our success," he said. "Let's break that amiable habit of self-denigration for which our foreign competitors admire us so much."

□

VATICAN CITY — Two top officials of the Viet Cong's Provisional Revolutionary Government have thanked **Pope Paul** "for his work in favor of peace." The Pope met with Nguyen Van Hieu, member of the Viet Cong delegation at the Paris peace talks, and his special counsel, **Le Van Loc.**

□

VIENTIANE (UPI) — Forcer prime minister **Phoul Sananikone,** a hard-line right-winger and frequent critic of neutralist Prime Minister **Prince Souvanna Phouma,** has been re-elected as speaker of the 60-member national assembly.

□

LONDON — Emperor **Haile Selassie** of Ethiopia has arrived here on a private visit on his way to Washington for talks with United States officials.

□

MEXICO CITY — Secretary of State **William Rogers** has arrived in Mexico City on the first leg of an eight-nation tour of Latin America that he said marked "a new era of interest and co-operation" between the United States and its southern neighbors.

Heath
. . . 'boast a bit'

□

FRANKFURT, Germany — **Ekaterina Furtseva,** the Soviet minister of culture, has arrived for a ten-day visit to West Germany at the invitation of Foreign Minister **Walter Schell.**

□

CAIRO — **King Faisal** of Saudi Arabia met with President **Anwar Sadat** in the opening of his two-day visit to Egypt. Faisal will leave for France Monday.

Raft Starts Voyage

From Page 1

Mexican folk group. Most of the onlookers were tourists and local people but among them were some would-be crew members who flew to Las Palmas when they learned that three of the original 14 crew members had been dropped out on medical grounds.

Also on the quayside was Olaf Wikligsson, the 26-year-old merchant navy officer boyfriend of the raft's captain, Maria Bjornstam, 30, from Sweden.

Most of the crew said goodbye to loved ones by phone but Wikligsson said a discreet farewell to Miss Bjornstam inside the raft's cabin. Tears flowed down her cheeks as he left.

The scientists will pay particular attention to how the women perform on the trip.

"As it was a journey where endurance was more important than sheer brute strength, I decided to give some of the key positions to women to test some of the current theories about the role of women in our society," Genoves said.

Alongside Capt. Bjornstam will be Mary Gidley, a 35-year-old mother of two from the United States as navigation expert and 32-year-old Edna Jones, also a mother of two, and the ship's doctor.

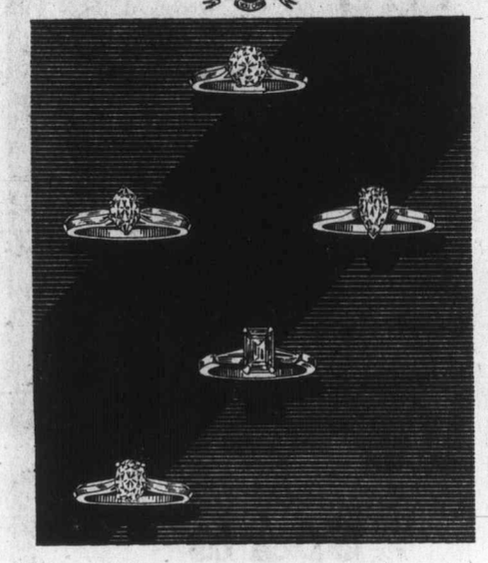

Becoming Engaged?

Before you choose the engagement ring we'd be very pleased to have you both come in and see us. We are British Columbia's oldest established diamond specialists. Yes, we're 87 years "old", in terms of diamond knowledge — but we're young-at-heart, and up-to-the minute in stocking the newest and most sought after ring fashions. Never before have we had such an exciting selection of engagement rings!
We've assisted hundreds of young couples just like you to make a wise and happy choice. We'd like to help you too.

Diamond Engagement Rings from $125.00

1209 Douglas
Tel. 385-1911
Victoria, B.C.

Grassie Fairbanks
Since 1885

Disorder of Ovaries

By G. C. THOSTESON, MD

Dear Dr. Thosteson: Please give me some facts on Stein Leventhal syndrome. What are its effects on pregnancy? Is it necessary to have an operation or can one take drugs for it? — F.A.

This is a disorder of the ovaries — they become enlarged and develop cysts. Menstruation is irregular or absent, or may be either excessive or scanty.

Effect on pregnancy? In general, the patient is infertile. Further, there is an excessive growth of body hair because of the relative dominance of androgen over the estrogen, or female hormone, which normally the ovaries produce.

Your Good Health

Cause of the disorder is not known. It has been observed that menstruation may start at the normal age, but an irregular pattern usually develops.

In passing, lest this upset young readers who note an irregularity of the menstrual pattern — some irregularity is quite common. There may be one or several periods, and then a lapse of several months without periods. This irregularity tends to disappear as the body matures. So don't, if you happen to have some irregularity in the teens, jump to the conclusion that you have Stein Leventhal syndrome!

Treatment of Stein Leventhal primarily consists of surgical removal of wedges of tissue from the ovaries, after which menstruation and fertility improve.

Sometimes steroids (cortisone-type drugs) may be used, alone or in conjunction with surgery. The ailment is one for a skilled gynecologist to treat.

The Weather

MAY 13, 1973

Sunny. Winds light. Saturday's precipitation nil. Sunshine 14 hours, 24 minutes. Recorded high and low at Victoria, 75 and 41. Today's forecast high and low, 75 and 45. Today's sunrise 5:37 a.m. sunset 8:45 p.m., moonrise 5:37 p.m. moonset 3:38 a.m. Monday outlook: Sunny.

East coast of Vancouver Island — Sunny. Winds light. Saturday's precipitation nil. Recorded high and low at Nanaimo, 78 and 36. Forecast high and low, 80 and 43. Monday outlook: Sunny.

West Coast of Vancouver Island — Clear except cloudy in the north. Winds light. Forecast high and low at Tofino, 63 and 43. Monday outlook: Cloudy with a few periods of light rain in the north.

North Coast — Cloudy with occasional rain beginning in the afternoon. Winds southeast 15. Highs 55 to 60, lows 40 to 45. Monday outlook: Cloudy with a few showers.

Extended outlook, Tuesday through Thursday — Fair with highs in the 60s, lows in the 40s.

READINGS

St. John's	43	38	.27
Halifax	58	43	—
Fredericton	65	51	—
Charlottetown	62	44	—
Montreal	59	47	—
Ottawa	58	42	—
Toronto	57	46	.05
North Bay	43	30	—
Thunder Bay	47	34	Trace
Kenora	57	34	—
Winnipeg	62	28	—
Brandon	65	27	—
Regina	65	26	—
Saskatoon	66	32	—
Prince Albert	67	27	—
North Battleford	66	36	—
Swift Current	63	32	—
Medicine Hat	67	26	—
Lethbridge	69	27	—
Calgary	68	25	—
Edmonton	70	29	—
Cranbrook	70	32	—
Castlegar	76	37	—
Penticton	71	37	—
Revelstoke	74	32	—
Princeton	80	31	—
Vancouver	69	43	—
Comox	68	39	—
Prince George	72	31	—
Kamloops	80	45	—
Salmon Arm	74	34	—
Whitehorse	54	26	—
Fort St. John	69	37	—
Seattle	79	48	—
Spokane	75	45	—
Portland	87	46	—
San Francisco	68	49	—
Los Angeles	65	57	—
Phoenix	100	66	—
Las Vegas	96	63	—
Honolulu	83	67	—
Chicago	56	50	—
New York	69	54	—

	Time H.M.	Ht. Ft.	Time H.M.	Ht. Ft.	Time H.M.	Ht. Ft.	Time H.M.	Ht. Ft.
13	07.00	3.2	15.50	6.1	18.00	5.8		
14	00.15	8.2	07.35	2.5	17.00	6.7	18.45	6.5
15	00.30	8.3	08.05	1.9	18.05	7.2	19.25	7.1
16	00.55	8.3	08.35	1.5	18.55	7.6	20.05	7.5
17	00.45	8.4	09.15	1.2	19.10	7.8	21.20	7.8
18	00.35	8.4	09.50	1.2	20.00	8.0	22.00	8.0
19	00.30	8.4	10.25	1.2	20.30	8.0	23.00	8.0

TIDES AT FULFORD HARBOUR

	Time H.M.	Ht. Ft.	Time H.M.	Ht. Ft.	Time H.M.	Ht. Ft.	Time H.M.	Ht. Ft.
13	01.35	10.2	08.45	3.4	16.00	8.9	20.20	7.4
14	02.00	10.1	09.10	2.7	16.55	9.6	21.15	8.1
15	02.30	10.0	09.40	2.2	17.55	10.2	22.15	8.6
16	02.40	9.9	10.10	1.8	18.25	10.6	23.10	9.0
17	03.10	9.9	10.40	1.6	19.05	10.9	23.50	9.2
18	03.35	9.8	11.10	1.5	19.50	11.0		
19	00.45	9.3	04.00	9.7	11.45	1.5	20.30	11.1

PLIMLEY
ESTABLISHED 1893
TO MAY 31st — Special — TO MAY 31st
15 POINT TUNE-UP
Here's what our factory trained technicians using the latest electronic equipment will do:
1. Test compression
2. Replace Spark Plugs
3. Replace Distributor Points
4. Check Distributor Cap and Rotor
5. Test High Tension Cables
6. Set Ignition Timing
7. Adjust Carburetor Idle
8. Adjust all Drive Belts
9. Electronic Engine Scope Test
10. Check Manifold Heat Control Valve
11. Inspect P.C.V. Valve
12. Test Distributor
13. Check Engine and Transmission Oil Levels
14. Check Power Steering Oil Level
15. Replace Condenser
Most 4 cyl. Models 19.95 Plus Tax
Most 6 cyl. Models 24.95 Plus Tax
Most 8 cyl. Models 31.95 Plus Tax
Prices include Spark Plugs Condenser and Points
"YOUR SPORTS CAR HEADQUARTERS"
AT PLIMLEY ON YATES 382 9121

Treat your mother to a buffet fit for an Empress.

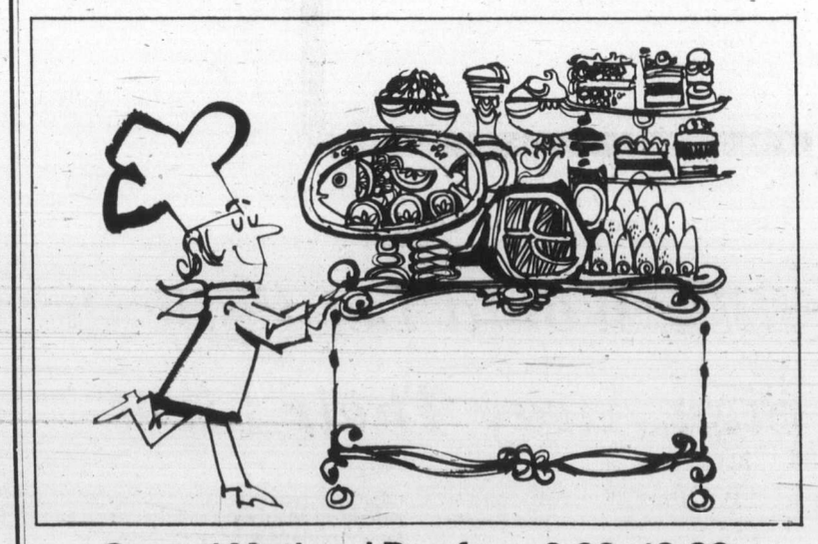

Served Mothers' Day from 6:00-10:00 for only $5.50.

Why wait for some special occasion for a special dinner. The buffet dinner at the Empress is cooked the way we've cooked for princes, queens and kings. But it costs considerably less than a king's ransom. Bring someone special. Heap your plate with as much as you like from your favourite dishes. Phone for a reservation now. The number is 384-8111.

THE EMPRESS
CP Hotels

—AP

Polish Flowers, Hug for Leonid

Leonid Brezhnev, general secretary of Soviet Communist party, appears pleased as he receives hug and bouquet from Polish girl during tour of Warsaw. He later travelled on to East Germany where he will attend summit meeting next Friday.

School Bans Teen's Nude Art

HOUSTON (UPI) — School officials Saturday banned two art festival entries and said the nude sculptures, patterned by a teen-age girl after Michelangelo masterpieces, were too advanced for a high school show.

"One art teacher said the reproductive organs of the males were too detailed," said Mrs. Hedy Hutcheson, the 17-year-old student's mother. "Another said the statues were too sexy."

Assistant principal Charles Vann rejected the exhibit.

"They are not appropriate because they are a bit advanced for this type show," Vann said. "But they are very fine pieces of art work."

Jean Hutcheson, a B-plus student, and her father displayed the sculptures in protest in a parking lot across from the high school.

"I suppose if they had the opportunity to show a Michelangelo they would turn it down," James Hutcheson said. "This is an example of a conservative, prudish attitude of what you can see and not see."

Jean Hutcheson worked 70 hours during school nights and weekends on the glazed statues and said art teachers approved her preliminary drawings three months ago. But they banned her exhibit of a nude man and woman embracing and a nude man, woman and child.

"I haven't accepted this," the senior student said. "I am hacked off. It's not right. The teachers told me my work is on a college level and is not acceptable on a high school level, whatever that means."

N-Test Boycott Talk Brings Union Threat

PAPEETE, Tahiti (AP) — The French Polynesian Trade Union Federation threatened Saturday to disrupt air and sea traffic of any country whose labor unions boycott French traffic to protest nuclear testing in the Pacific

Unions in both Australia and New Zealand have threatened to refuse to handle French flights and shipping if France pursues the testing, expected in the next few weeks.

Charles Taufa, federation president, said the retaliatory move is not politically motivated "but an economic and social defence of French Polynesian workers."

"We are neither for nor against the bomb. Our only problem is feeding workers."

The federation represents about 80 per cent of French Polynesia's work force and controls Papeete airports, docks and telecommunications. Tahiti is regarded as an indispensible trans-Pacific refuelling stop for Air New Zealand and Qantas, Australia's national airline.

JEUNE BROS.
FOR
HIKING

UNIVERSITY OF VICTORIA
Summer Session

Non-Credit Courses in
Physical Education

SPECIAL SEMINARS

1. New Concepts in Sex Education and Drug Education
July 23rd - 27th
attitudes.
Discussion will centre on current knowledge and

2. Physical Fitness for Adults
August 6th - 10th and August 13th - 17th
National and local experts combine to present aspects of devising and sustaining adult fitness programs.

PLUS ACTIVITY SEMINARS

Educational Gymnastics	July 3rd - 7th
Volleyball	July 9th - 13th
Track and Field	July 16th - 20th

For further information write to
Director of Summer Session
University of Victoria
Telephone: 477-6911, local 800

Skylab To Probe Sun, And Live on Its Rays

Colonist-Los Angeles Times Service

CAPE KENNEDY — Skylab, the 12-storey-high floating laboratory to be launched here Monday, will seek to unlock some of the secrets of the sun, man's ultimate source of energy.

And as the three astronauts aboard Skylab are studying the sun, their very existence will be dependent upon its rays.

The sun will provide all the electrical power for Skylab, electricity needed to power the Apollo telescope mount — a solar observatory — and to cool and heat the laboratory.

Skylab will be the first manned U.S. spacecraft to generate its electrical power from sunlight. The sun's rays will be absorbed by six panels jutting from the laboratory, four of them looking like windmill blades, and two like huge stubby wings.

Batteries or fuel cells were used for power in Mercury, Gemini and Apollo space trips, but none of these lastd more than two weeks.

The only alternative to the solar panels for such a lengthy mission — Skylab will be operative for eight months — would have been nuclear generators, but those that have been used on unmanned spaceships lack the development needed for use on manned spaceflights.

Some of the energy harnessed from the sun will be stored for use in batteries when Skylab is out of the sun's range, flying in darkness for periods up to half an hour.

The "solar array" system produces enough electricity to take care of the demands of six average homes.

They're Blind, But They'll 'See' Mt. Hood

VANCOUVER, Wash. (AP) — Six blind students plan to climb Oregon's highest peak Sunday because how else "will they ever know what a mountain is!"

The six — two girls and four boys ranging in age from 12 to 18 — are students at the state School for the Blind in Vancouver. They plan to attempt to reach the 14,245-foot summit of Mount Hood.

They are "just crazy to go," said Byron Berhow, superinteendent of the school. "We're not talking them into it at all.

"They're a little bit scared, of course, but they're determined to do it.

"How will they ever know what a mountain is, if they've never seen or been on one? This is a fantasic opportunity for them to find out in a rather unusual way."

Two experienced climbers will accompany each student to the summit in a climb that will begin at the 6,000-foot level.

The students will be connected by a rope to their sighted companions, and aren't expected to encounter any more difficulty with stumbling and staying on course than would climbers with sight, said Berhow.

Variety Editor Dies, Age 72

NEW YORK (AP) — Abel Green editor of Variety for the last 40 years, died of a heart attack at his home Friday night. He was 72. Green was born in New York in 1900, attended New York University for a time, then joined the staff of Variety in 1918.

The Esquimalt unit of the Canadian Cancer Society wishes to thank the many persons who helped in the April fund raising campaign. The unit also thanks all those persons including the Esquimalt Merchants who donated generously to the cause.

THE TOTAL COLLECTED WAS $3,039.53.

"CANCER CAN BE BEATEN"

Alfred C. Wurtele
President

Lebanon Returning To Normal

BEIRUT (AP) — Beirut airport, the major transport centre in the middle East, reopened Saturday in another step toward normalcy in Lebanon. Political leaders increased their calls for an end to the state of emergency.

The army command strongly denied a guerrilla claim made in Damascus that was moving reinforcements into the capital for a new assault on guerrilla strongholds, and military communiques reported no new fighting.

ROOFING

10% PRICE INCREASE
Has been announced on all roofing materials effective June 1st.

TAKE
ADVANTAGE OF
PRESENT PRICES
Let us give you an estimate on your new or reroofing job.

COMPLETE
ROOFING SERVICE and a
GOOD SELECTION of
MATERIALS

Capital City
Roofing & Flooring
1920 Oak Bay Ave.
598-4441
After 6 Call
BOB McINTOSH, 384-1546

Victorian Days

VICTORIAN DAYS
May 21st to May 27th

Some of the many events you'll enjoy are . . .
Broad Street Gala Mall—All Week, All Day and Evenings.

MONDAY, MAY 21st
7:00 p.m. Sky Diving—Beacon Hill Park.
9:00 p.m.—Beaux Arts Ball—Craigdarroch, UVic.

WEDNESDAY, MAY 23rd
6:30 p.m.—Victorian Dress Contest—Centennial Square.
8:00 p.m.—Moustache Contest Judging—Broad Street Mall.

FRIDAY, MAY 25th
7:00 - 1 p.m.—Penny Farthing Inn—Memorial Arena.
7:30 p.m.—Street Dance—Broad Street Mall.

SATURDAY, MAY 26th
All Day, Malahat Marauders enact Canadian Frontier Days: Cannon Shooting and Tomahawk Throwing—Dallas, near Harrison Pool.
10:00 a.m. — Arm Wrestling — Broad Street Mall.
4:00 p.m. (approx.) — Penny Farthing Race from Vancouver arrives Athletic Park.
7:00 p.m. - 1:00 a.m.—Penny Farthing Inn—Memorial Arena.
9:00 p.m. — Fort Victoria Ball — Bay Street Armoury.

SUNDAY, MAY 27th
Noon—Penny Farthing Final Lap of Beacon Hill Park: Mile.
1:00 p.m.—Soap Box Derby, Yates Street Hill.

Which color TV needs fewest repairs?
TV servicemen say Zenith.

Here are the questions and answers from a nationwide survey of independent TV service shops.

QUESTION: "In general, of the brands you are familiar with, which one would you say requires the fewest repairs?"

ANSWERS: Zenith	22%
Brand A	7%
Brand B	6%
Brand C	5%
Brand D	4%
Brand E	4%
Brand F	4%
Brand G	4%
Brand H	3%
Brand I	2%
Other Brands	4%
More than one/all same	13%
Don't know	22%

QUESTION: "In general, which of the brands you are familiar with is the highest quality color TV set?"

ANSWERS: Zenith	33%
Brand A	10%
Brand B	5%
Brand G	5%
Brand H	5%
Brand F	3%
Brand C	3%
Brand I	3%
Brand D	2%
Brand E	2%
Other Brands	8%
More than one/all same	9%
Don't know	12%

QUESTION: "If you were buying a new color TV set for yourself today, which brand would you buy?"

ANSWERS: Zenith	24%
Brand A	12%
Brand G	8%
Brand H	7%
Brand D	6%
Brand B	6%
Brand E	5%
Brand F	4%
Brand C	4%
Brand I	4%
Other Brands	8%
Don't know	12%

How the survey was made.

One of the largest research firms in Canada conducted this study of independent servicemen's attitudes toward brands of color television. Telephone interviews were conducted with TV servicemen themselves during January 1973, in major cities from coast to coast. To eliminate the factor of loyalty to a single brand, the study included only shops which serviced more than one brand of TV. Survey details are available on request. Write to: Zenith Radio Corporation of Canada Ltd., 455 Horner Avenue, Toronto, Ontario. M8W 2A8

Simulated TV picture.

Here's an outstanding example of Zenith Super Chromacolor TV—one of a complete selection of styles and sizes from portables to fine-furniture consoles. Shown here, The Hampden, Model D4771P9. Stop in today for a demonstration.

ZENITH®
The quality goes in before the name goes on®

Active Radio & Television
16 Years a Zenith Specialist
2166 - 2170 Oak Bay Avenue
598-5722

Butler Brothers
3396 Douglas St. 383-2961
1720 Douglas St. 383-6911

CITY CENTRE TV
University Heights Centre
477-6971

Mais Furniture & Appliances Ltd.
1821 Cook 385-2435

D. S. Young Ltd.
794 Fort, 382-5512

Telev Wauthy Electronics Ltd.
247 Cook 385-0933

White's Television
2363 Beacon, Sidney 656-3012

Willcox Ltd.
549¼ Fort 383-5019

Colortron Television Ltd.
3180 Harriet 383-9113

NEWSPAPER ADVERTISING SELLS THE MOST

The Daily Colonist.

"An Independent Newspaper . . . The Organ of No Clique or Party"

1858 — 1973

Published every morning except Monday by The Colonist Publishers Limited at 2621 Douglas Street, Victoria, B.C. Second class mail registration number 0516. All undelivered copies or any notices respecting changes of address are to be sent to the above address. Member Audit Bureau of Circulation.

RICHARD BOWER — Publisher and Editor-in-Chief

Voices of Dissent

JOINING THE DISENCHANTED and disaffected who formerly sat on the government side of the House of Commons is Ross Whicher, from the Ontario riding of Bruce, who refuses to accept the Trudeau administration's arguments that wages and prices controls will not work in this country. Henceforth he will support the Progressive Conservative Party's demand for immediate action to halt inflation, and the program of controls involved.

Paul Hellyer, representing Toronto Trinity, quit the Liberals in 1969 to sit as an independent, joined the Tories in 1972; for like Walter Gordon, who resigned from the party in 1958, he quarrelled with its basic policy. In Mr. Hellyer's case inaction on housing, wage and price controls were root causes.

Perry Ryan crossed the floor and sat as an independent in 1969, and the member for Spadina, another Toronto riding, joined the Conservatives ten months later. He, too, was frustrated by the government's indecision in the search for remedies for unemployment and improvements to the general economic situation. And he resented Prime Minister Trudeau's attitude towards the North Atlantic Treaty commitment and his acceptance of draft dodgers from the United Sates as suitable immigrants.

Phillip Givens resigned his seat in Ontario's York West to escape an incompatible relationship and sought, successfully, a provincial constituency.

Eric Kierans, former minister of communications, quit the cabinet over basic policy differences with the prime minister.

Speaking to the Men's Canadian Club in Vancouver Thursday, Mr. Kierans said, in effect, that the American conception of balanced trade with Canada involves this country's shipment of billions in raw materials to the United States and in return accepting a rough equivalent in manufactured goods. Thus Canadians are deprived of jobs and the economy suffers.

Not so surprisingly, a former member of the B.C. cabinet, Robert Bonner, was saying much the same thing to the Winnipeg Chamber of Commerce at the same time.

"Will we be content to serve as the United States' prime supplier of raw resources," Mr. Bonner asked, "or will we insist on a larger component of manufactured goods in our exports in the face of the United States' intense concern for its trade deficits?"

Taken together, these voices of dissent from the right, left and centre of Canadian politics, produce a certain harmony. They ask for action in the place of indecision. They demand a quick and courageous grappling with problems which have beset the country for too long even if it involves some risk. They are an echo of reaction from a people frustrated by a situation where a government can only survive by compromise.

The government's detractors offer something more than criticism. They have defined perfectly credible formulas for a restoration of national stability, or at least a beginning of a journey towards that goal.

Ottawa may be deaf to the clamor of protest, but the electorate is increasingly aware of it and prepared, let it be hoped, to make the obvious decision when the opportunity arrives.

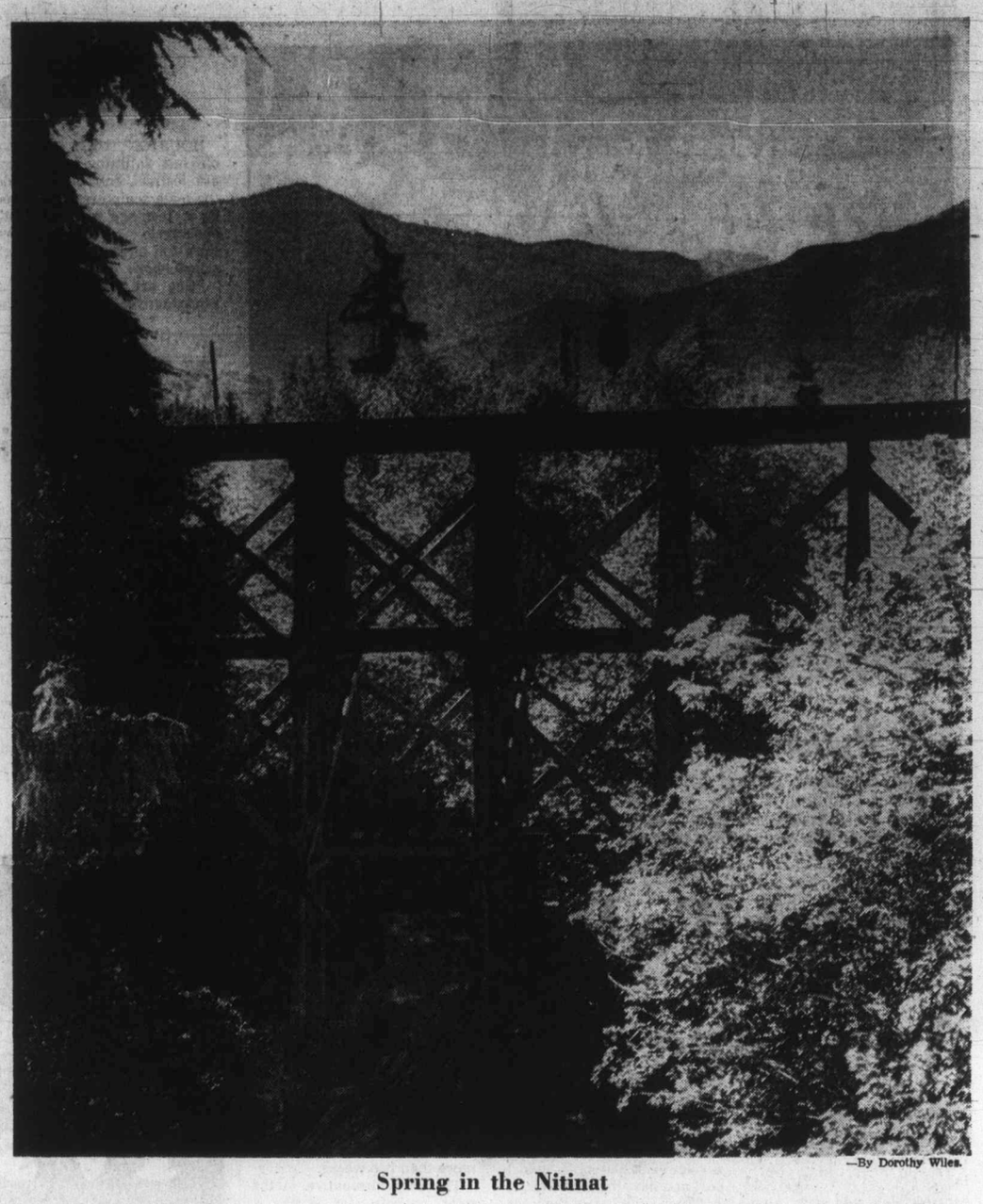

—By Dorothy Wiles.

Spring in the Nitinat

Up, Up and Away

DESPITE THE SOPHISTICATION that has been reached in aircraft development, designers still are attempting to go further in man's use of machines to get around above ground. The short take-off-and-landing plane, which holds special interest for confined areas such as ours, is getting a good deal of attention. And before long, even though it has been improved greatly in recent years, there will be greater satisfaction with its performance, no doubt.

It's ever forward in aviation, and that's the way it should be as the complexities of living grow more so. Ironically though, there is some looking back in the process. A report on what has become the world-famous annual Abbotsford International Airshow tells of the return of pusher-type propellers. At the three-day August display this year there will be at least two modern-day planes spinning this old-style windmill. And there will be a new gyrocopter throwback to the Autogiro, first flown in 1923 by Spanish inventor Juan de la Cierva.

The gyrocopter has rotors like that of the Autogiro but they are powered like those of a helicopter. After take-off they are released for auto-rotation. With them engaged, the gyrocopter is said to be able to take off in 820 feet over a 50-foot obstacle, and land with a 50-foot roll.

Knowledge of aerodynamics would seem to have been stretched to the limits, although at Cambridge University they're talking about the discovery of new principles on how to fly. There is some looking back here, too.

Special studies have been undertaken of winged insects which would be unable to get off the ground if they depended on conventional methods of obtaining aerodynamic lift. And the claim is new light has been thrown on mechanisms of flight which might be beneficial to aircraft designers.

Singled out was a small parasitic wasp and calculations based on its size, shape, wing movements and so on showed that it could not generate enough lift to fly if it relied on the conventional aerodynamic principles. Through high-speed photography, at 10,000 frames a minute, the action was shown to be far different than that of birds.

The wasp uses a mechanism which has been called "clap flying." The wings are raised to meet together above the back. They are suddenly opened as a book is opened. In this quick movement the first turbulent disturbance of air takes place. In the second action the wings are parted, as if the joints between the pages of a book were suddenly split, and the wasp rises on this generation of aerodynamic lift.

Imagine hopping off the Erickson fountain in the Inner Harbor on your first "clap flight" to Vancouver.

Long and Heavy Thoughts in China On Nixon Administration Crisis

By MARQUIS CHILDS from Peking

President Nixon's finest hour was when he came to Peking in February, 1972, to end 20 years of isolation from the world's most populous nation.

A spectacular performance on television, it was meant not as an end in itself but as the first step in a renewal of the close relationship that had once existed. In short, it was a new turn in the long love affair between the United States and China.

That is important to recall in light of the disaster to the Nixon administration. For the Chinese, in receiving the president and reversing the propaganda so long targeted on the wicked imperialist, put a far greater stake on the ultimate outcome than did the United States.

★ ★ ★

My wife and I had been in China for 36 hours before we learned of the president's dramatic appeal to the nation and the housecleaning of top officials. Then we got the news from a fellow American who had still been in Hong Kong when the story broke. Not a word in any Chinese newspaper or on the state radio, it was a striking commentary on the difference between the two social orders.

At the very top, to be sure, the full text of the president's address came by short-wave shortly after it was delivered. Excerpts from the address and a report of the events of that dramatic night were contained in a private semi-official letter going out to the cadres in the provincial capitals throughout the country. This would have a circulation of something more than five million. Add another several million with transistor radios capable of picking up short-wave broadcasts on BBC or the Voice of America and the total would be perhaps 1 per cent of the 800 million Chinese.

For that 1 per cent the future of an administration in Washington with three and a half years still in office is supremely important. This is not alone for the mutual benefits that can flow between the two countries but for the peace of the entire world.

The Nixon-Kissinger structure of peace is three-cornered. China, the United States and the Soviet Union are in relationship of tension eased by common compromise. The American weight in this three-cornered structure is essential in view of the deep-seated hostility between the People's Republic and the Soviet Union. Without that weight the structure of peace would be jeopardized if indeed it would not fall.

The Nixon promise of a generation of peace is in question. The credibility of the government in Washington is essential to carry through the great undertaking in foreign policy that was the achievement of the first four Nixon years. To lose this in a prolonged and venomous domestic quarrel would be the ultimate tragedy.

Fortunately, there is ongoing movement. The arrival of David K. E. Bruce, America's most distinguished diplomat, in the coming week to open a liaison mission will mark the beginning of a new phase in the rebuilding of confidence between the two powers.

Peking, in turn, is sending their No. 1 diplomat, Huang Chang, until recently ambassador to France, to Washington. A delegation of Chinese journalists is going to the United States. They will be accompanied by officials of the information division of the ministry of foreign affairs and presumably their impressions will be recorded in the carefully controlled official press.

★ ★ ★

Trade negotiations between Washington and Peking are very much to the fore. The visitor arriving in the immediate aftermath of the Watergate upheaval is invariably asked what effect it will have on American policy. Will America now go isolationist?

These questions are understandable in a country where the cultural revolution produced a trauma accentuated by the overthrow of Mao Tse-tung's heir apparent, Lin Piao, and the "unmasking" of the traitorous Liu Shao-chih. The Chinese have endured so much of shock and upheaval that they can hardly be surprised that disasters occur even in the seat of government of one of the superpowers.

Copyright, 1973, by United Feature Syndicate, Inc.

The Now Society

"What is it, Waldo? Did soybeans fluctuate?"

'Progress' Tells Some Tall Tales

The Accomplishments

By HENRY F. HEALD
Substituting for Richard Jackson on vacation
Colonist Ottawa Bureau

Both the Liberals and the New Democrats are sensitive about what Parliament has been able to accomplish since the general election last October.

NDP Whip Stanley Knowles, in a television interview, argued that the record of achievements of the 29th Parliament in its first 75 days compares favorably to the first 75 days of any previous Parliament.

Justification for their continued support for the Liberals depends on preserving the idea that minority government is good government. But even the NDP would never range so far afield as to claim credit for achievements as did the Liberals with their publication — Progress, The Liberal Record, January to April 1973.

The sheet, listing more than 100 items, was sent home with the Liberal MPs when they departed for the Easter vacation. It was to help them persuade their constituents that all was going swimmingly on Parliament Hill.

Some of them, like most of the cabinet, decided not to meet their constituents but to holiday instead in the sunny southern climes or the cultural centres of Europe and Asia.

★ ★ ★

The list is remarkable both for what it takes credit for and for the obvious gaps — the things it omits.

Although the title specifically states January to April 1973, the list includes the increases in the gross national products and exports for 1972 over 1971; it claims $1.2 million in multicultural grants dating back to Oct. 8, 1971, and it lists a series of "significant events," none of which has yet taken place. It even takes credit for the Ontario Liberal leadership convention scheduled for Toronto in late October.

It also claims DREE grants of $128.7 million awarded in 1972. Apart from being outside the stated time frame, the figure is doubtful. It doesn't explain the grants, but the latest report of the Regional Development Incentives Act shows something less than $90 million in hard cash paid out since the program began three years ago.

There are a number of items, such as amendments to the National Housing Act, that should be set aside carefully in a "don't-count-your-chickens-before-they're-hatched" department.

The Housing Act amendments are in committee, and given the delicate nature of minority governments, there is no hard and fast guarantee that they will ever get out.

The same can be said for the Foreign Investment Review legislation and the Criminal Code amendments banning wiretapping — both of which appear on the list.

Also on the list are such things as wheat sales to Brazil, India and Russia, announcement of the dairy policy and various federal-provincial agreements that have been under negotiation for some time. Presumably the Canadian Wheat Board will go on selling grain regardless of who is in the prime minister's office and the dairy policy has to be announced before the end of March by whoever is agriculture minister, or the system will break down. If he had announced a five-year dairy policy, as the dairy farmers have been urging, it would be something to crow about.

For some strange reason the list ignores some of the actual legislation that was given royal assent. And while it claims credit for some things the government has announced it will do but has not yet enshrined in legislation — such as the new principles for implementation of bilingualism in the public service — it carefully avoids any reference to the tax cuts for manufacturers and processors or the accelerated depreciation allowances for corporations.

Does that mean that Finance Minister John Turner doesn't plan to proceed with them? Or does he just plan to wait until after the National Liberal Party convention in Ottawa in September?

The Conservatives take a somewhat different view of the productivity of the 29th Parliament. Tory House Leader Ged Baldwin, while agreeing that this Parliament is working more quickly than the previous majority Liberal government, points out that only two of the 13 bills passed were actually items promised in the Throne Speech. And most of the matters covered in the three budget bills actually stemmed from the 1972 budget.

"A true measure of the coalition's inability to present meaningful legislation is the fact that the Liberal House Leader cannot yet even tell when the next set of budget bills, including the corporate tax cuts, will be introduced," Mr. Baldwin observed.

Yes—and No

From The Gazette, Montreal

The footling nature of the Trudeau government's approach to inflation is illustrated by contrast with the United States. In the U.S. the president has moved forward from the blunt instrument of the wage and price freeze to a comprehensive system of restraint, including a Cost of Living Council and the possibility of flexible and varied response to particular price and income pressures. By contrast Ottawa is setting up a food prices review board, apparently convinced that after its earlier disastrous anti-inflationary policies the best thing to do is as little as possible.

Senator Henry Jackson has not chosen the ideal moment to state that "Canada is a political quagmire." True, many Canadians of all political persuasions would agree with his assessment. It's just a matter of the pot calling the kettle black, or rather of the bog calling the quagmire wet. Dare we suggest that at the moment the Canadian political system is keeping its head above the quagmire better than the American one is keeping its above the bog? Yes, we dare; but don't let it bug you, Senator Jackson.

I Beg to Differ

And Now It's 'Couples'

By FRANK LOWE from Montreal

The magazine publishing business in the United States, or so I am told, is on the brink of making a rather amazing discovery.

It is going to come out with a magazine devoted to the revolutionary thesis that boys like girls and girls like boys.

To carry this revolutionary concept a step further, this magazine — to be called Couples — will tailor its contents to meet the requirements of boys and girls who are living together as family units.

Frankly, I hope the magazine is a success. For years now it has been somewhat disturbing to see the publishing industry devoted to separating the sexes.

The new magazines of late have invariably been male magazines devoted to men and women's magazines devoted to women.

For a while there, in fact, it looked as though the boy-girl idea was out.

Personally, I rather regretted this. It seemed that by setting up their own little spheres, with No Trespassing signs firmly posted, boys and girls were missing out on a good thing.

It is a good thing known as companionship. I don't know about you, but I always found a picnic with a girl was much more fun than a picnic with a boy.

When that crucial moment came about deciding who was going to share an apartment with men on a (hopefully) long - time basis, I was most pleased that a girl decided to take on this chore.

Anyway, one of New York's sharpest publishers has decided that this old-fashioned trend is not dead.

Perhaps the conditions under which couples decide to live a joint life have changed somewhat, but the concept hasn't.

Basically, they want to share and enjoy life together.

So what could be more logical, or so this publisher asked, than to produce a magazine designed to help them do this?

I am sure that when this magazine makes its debut this summer it will differ in many ways from the "homemaking" magazines of the past.

Those publications were aimed primarily at the woman as the female partner was expected to take on the responsibility for the home.

As everyone knows, this concept has changed to a greater or lesser degree, depending on the individuals involved.

I mean, no longer will the man arrive home at night erpecting his wife to greet him with a kiss and a relaxing drink.

Both will get home about the same time and the recipe column will have to include an instant "two-fer" martini.

Similarly, that old bit of advice as to how the wife should listen to her husband's business woes may be somewhat dated.

The male halves of the new couples will need advice on how to be good listeners when the female half tells of her latest bureaucratic run-ins and frustrations.

The legal aspects of pregnancy leaves will get more editorial attention than bootee knitting, and a popular subject should be "How to Pick Your Day-Care Centre."

Basically, however, it would seem that the appearance of this magazine will re-affirm an old-fashioned truth.

The home, as we knew it, might have changed drastically in many cases. But it is not dead.

The majority of people don't want to live out their lives as separate entities. They want to live with other people.

When I heard about Couples, in fact, I had only one niggling doubt. You see, even if the magazine will be devoted to something as simple and ageless as living together, I am sure in appearnance it will be a slick and modern production.

Under these circumstances, mightn't Couples — because of its subject matter — have a little problem with the inevitable centre-fold?

Diamonds Everyone's Best Friend

By PETER TONGE, from Amsterdam

Without comment she spilled the contents of the little envelope out in front of her. There were 10 of the glittering stones — diamonds; blue-white perfects, cut in the classical brilliant style, flashing with all the colors of the rainbow.

As diamonds go they were of moderately good size; as large perhaps as a grain of barley, each a fraction over three quarters of a carat.

All 10 would have fitted into a thimble; a decidedly small package valued at better than $13,000. Significantly, too, they will probably be worth a good deal more next year and more still the year after that.

★ ★ ★

As a representative of the Coster Diamantslijperij, one of the larger of the more thas 150 diamond-cutting works in this city, diamonds have been this woman's business for many years. In all this time she has never known them to do anything but increase in value. They are, she says, one of the safest forms of investment in the world; perhaps the best of all hedges against inflation.

In February this year Amsterdam's diamonds, among the least expensive in the world, went up 12 per cent. Such increases apparently are common. A KLM magazine, quoting a diamond industry report, tells of a diamond bought in 1937 for $130, being assessed last year at $2,300 — an 1800 per cent increase in 35 years.

A Swiss banking report suggests that the investment of up to 15 per cent of one's capital in diamonds is a "responsible and commendable" thing to do. Increasing numbers of people, it seems, are taking this Swiss advice.

★ ★ ★

The Japanese are notable visitors to Amsterdam for this purpose. They reason that the yen probably never will be stronger than it is right now and that diamonds will provide them with the necessary hedge against a possible future devaluation of their nation's currency.

As it is, most diamonds bought in Amsterdam are worth more in other capitals of the world. The Coster diamond representative told of selling $1,000 worth of diamonds to a Mexican woman recently. Three weeks later her son turned up seeking to buy more. The first set of diamonds, he said, had been sold in Mexico City for three times their purchase price.

Even South Africans, who mine more of the precious gems than anyone else in the world, apparently prefer to buy cut and polished stones in Holland because of Amsterdam's "very reasonable" prices.

If you are thinking of investing in diamonds, buy only from the most reputable dealers, the Dutch caution. They do not place your average city jeweler in that category. You couldn't get the best price from him anyway, they say.

★ ★ ★

Recently, an American couple was discussing the purchase of diamonds with the same Coster representative this writer interviewed. In the course of conversation the woman drew off her own ring in which was set a large diamond. "Blue-white perfection," she said confidently as she handed the ring over. An expert's evaluation, however, told a different tale. It was commercial white and flawed. The husband had paid over a thousand dollars more for the ring than it was worth.

Such tales are legion, say the Dutch diamond experts. All Amsterdam diamonds are registered with a serial number indicating size, cut, color, and quality, etc. Buyers take away a certificate bearing the number.

The term blue-white, in reference to diamonds, is actually a misnomer. It refers to the clearest diamond of all. Commercial white is the next most valuable followed by the colored stones.

White diamonds flash with the colors of the rainbow. Color tends to dim a diamond's valued "fire." Hence the higher value of white stones.

★ ★ ★

More diamonds are being dug today than ever before, and strong rumors within the industry suggest the Russians will begin marketing finds of their own through the Belgian capital of Antwerp — the second-largest diamond-cutting centre of the world. Even so, no one believes these gems will falter as an investment. Demand constantly exceeds supply by far.

Then, too, ever-increasing industrial uses are being found for diamonds and the diamond powder residue of the polishing process.

Diamonds are used in glass cutters and phonograph needles. Diamond saws cut giant slabs of marble in a fraction of the time of the old steel saws; diamond drills work on everything from teeth to terrazzo flooring; diamond powder polishes delicate lenses and a thousand other items including other diamonds. The list is almost endless.

Diamonds, in fact, are everybody's "best friend."

Christian Science Monitor

Vancouver Probable Terminal for North American Service

Chinese Airline To Go International

By ROBERT S. ELEGANT, from Hong Kong

The big red flag with the five golden stars is about to take off into the wild blue yonder. By the end of this year, all signs indicate, the People's Republic of China will be running regularly scheduled air services to Europe, Africa and North America, with Vancouver, B.C. the probable North American terminal.

The flights, initially, will be infrequent. Nonetheless, if present plans work out, they will be the first appearance on intercontinental routes of commercial airliners carrying the flag of the Peking government.

★ ★ ★

Peking previously has concentrated on expanding its internal flights in order to provide essential transport over large areas badly served by roads and railways.

Now, however, political inclination and economic advantage both dictate expansion of China's air services to foreign nations. The new Chinese foreign policy seeks to increase general contacts with all other nations—and one of the most effective links in person-to-person diplomacy is the commercial airliner.

In addition, China wants to increase its exports, and the prestige of having its own flag-carrier flying abroad will assist general commercial expansion.

Over the past few years, China has been ordering new airliners and signing reciprocal air-rights agreements with a number of countries in preparation for its new services. It is now just about ready to use those aircraft and agreements.

The first of 20 British Hawker-Siddley Tridents was delivered last November, while five Ilyushino 62's already are in service.

★ ★ ★

Both planes are intended primarily for the domestic routes to supplement and in time replace such older Russian and British airplanes as the Viscounts and Ilyushin 14s and 16s that China is now phasing out, as well as the DC-3's that still fly subsidiary routes.

The Tridents are also likely to be used on short range international routes, such as flights to Japan and Southeast Aisa.

In addition, Peking has ordered 10 Boeing 707's for delivery soon. The first Chinese flight crews and technicians are already undergoing training in Seattle.

Problematical is possible additional orders of British aircraft. The Chinese hold an option, which they say they will use, for three supersonic Concordes. But there is still doubt about that in the aircraft trade, particularly if the Japanese fail to exercise their options on the controversial, basically uneconomic Concordc.

Ethiopian Airlines, Air France and Pakistan International Airlines, already are flying into China. Negotiations are under way with Japan and Scandinavia.

★ ★ ★

China is expected to begin flying its own aircraft to Moscow soon, and services to Africa, Pakistan, Japan and in time Europe probably will follow late this year.

Negotiations already are under way for landing rights in Beirut and Athens. Paris and London are other logical terminals—while the first Chinese flights to North America probably will land at Vancouver, B.C.

It is naturally a vast undertaking to build up the experience and the technical and administrative infrastructure for an international airline. China probably will not proceed too fast. But Peking is moving.

Europe Hardens Attitude Towards 'Atlantic Charter'

By CY FOX
From Brussels

The United States proposal for a new Atlantic Charter is running into sharper criticism in western Europe.

When the proposal was first announced early this month, the idea of stengthening the spirit of co-operation among the U.S., Europe and Japan was welcomed in some quarters and criticized in others.

But the prospects have deteriorated mainly because of renewed controversy about monetary matters, set off in part by fears of another United States dollar devaluation some time in th future.

★ ★ ★

In France, the atmosphere of friendliness between Paris and Washington was hardly helped by a statement from veteran economist Jacques Rueff, once a leading adviser to the late Gen. de Gaulle.

"The United States," Rueff said, "doesn't have the right to impose very large dollar devaluations on the world."

A new lowering of the dollar's value, Rueff went on, would have to be considered as "a veritable case of monetary dumping."

The latest market fluctuations of the dollar seem to have been caused partially by uncertainty about future American leadership as a result of Washington's notorious Watergate bugging case.

★ ★ ★

But the Atlantic Charter idea was in some degree of trouble anyway as a consequence of Washington's desire to treat political, military and economic issues in "package" fashion.

Sir Christopher Soames of Britain, the common market's commissioner for external relations, has combined expressions of goodwill towards the Americans with disagreement on the package issue.

Washington's criticisms of the way it alleges the common market to be acting out of purely regional motives also has brought sharp rejoinders from this side of the Atlantic.

The Gaullist view on such subjects, with its advocacy of firm efforts to promote an "independent" third-force Europe, has re-emerged strongly in France in the present climate of debate with the U.S.

As one self-described supporter of an independent Europe put it, both Washington and Moscow fear the organization of a European hegemony of this sort because it constitutes a threat to the present state of affairs on the Continent, which happens to suit the two superpowers.

★ ★ ★

It corresponds to the conceptions that the U.S. should hold sway over the Western world and the Soviet Union over the East, this argument runs.

Criticism of the latest statement of American policy towards Europe is not restricted to Gaullists.

The British, usually regarded as a sort of bridge between the common market and the Americans, saw in the U.S. idea for "package" bargaining on trade, political and military matters a potential source of difficulties and confusion.

★ ★ ★

The French, however, do see a link — if only a negative one — between the coming world negotiations for a new General Agreement on Tariffs and Trade (GATT) and the need for international monetary reform, long urged by Paris.

The French fear is that without a monetary agreement before the coming trade talks are well advanced, the U.S. might try another devaluation of the dollar as a means of gaining a trading advantage.

★ ★ ★

Thus the Atlantic charter proposal apparently has marked the beginning of a major debate which perhaps is far more distasteful to the Americans than Washington anticipated in broaching the idea.

The main point seems to be that the world — and particularly Europe — has changed profoundly in the last decade and that the charter idea, with even its name conjuring up visions of post-war American hegemony in the West, may be based on premises which no longer exist as international political realities.

GILSON'S MEATS LTD.
MAYFAIR SHOPPING CENTRE
385-4742

Mon., Tues., Wed. While Quantities Last

$1.49 DAY AT GILSON'S

CHICKEN LEGS, 2 lbs. 1.49
CHICKEN BREASTS, 2 lbs. 1.49
BACON Side, Sliced 2 lbs. 1.49
VEAL CUTLETS, lb. 1.49
BEEF SAUSAGE, 3 lbs. 1.49

FREEZER SPECIALS

SIDES GRADE A-1 BEEF, lb. 85¢
HIND QUARTER, GRADE A-1, lb. 96¢
PRAIRIE HIND QUARTER, lb. 77¢
PRAIRIE SIDE, lb. 75¢
Cut, Wrapped and Quick Frozen

10-lb. PACKS

Ground BEEF 10 lbs. 8.50
Chicken BREASTS 10 lbs. 7.50
Veal CUTLETS 10 lbs. 11.90
Beef SAUSAGE 10 lbs. 4.25
All packed in 1½-lb. Packs

COW BEEF SALE

Prime Rib Roasts, Sirloin Tips, T-Bone Steaks, Oven Roasts, Cross Rib Roasts, Sirloin Steaks, Round Steaks lb. 1.19

We Reserve the Right to Limit Quantities

"Just Right" PHOTO TIPS

Mrs. Herta Barloewen

For interesting pictures of our city, think of Victorian Days Celebrations. People dressed in the costumes of our grandparents will add a picturesque touch. Let your models look into the picture rather than the camera.

If interested in arts and crafts, the exhibition will be in the Broad Street Mall. Move in close to get details.

Don't forget the parade, the finishing touch to the celebration. Watch the angle of your picture and your distance setting for colorful movies and slides. The certified photographic counsellors at JUS-RITE PHOTOS in the 700 Block Yates, or Town and Country will give you more suggestions and check your camera so you will be ready for the celebrations.

HERTA.

JUS-RITE PHOTOS
716 Yates Street and Town and Country
"Service Through Experience"

Expertise Forgotten Factor

Is Philosophy Enough?

By BARBARA McLINTOCK
Colonist Reporter

There are some good reasons for a government — especially a relatively radical government — to appoint to key policy-making posts in the administration individuals who agree with its philosophy.

But it's highly questionable whether appointees should be those who have no qualifications for the job except their general philosophical views.

Unfortunately, it seems that many of the New Democratic government's political appointments fall into the latter category.

★ ★ ★

Some of the appointments announced last week are cases in point:

● Alexander McLellan, new executive assistant to Agriculture Minister David Stupich, admits quite cheerfully that he has no agriculture knowledge or background; but he is an NDP member and a longtime friend of the minister.

● Jimmy Rhodes, chairman of the powerful Energy Commission, feels his business and legislative experience will help him in his new job. The connection between that experience — running his own printing shop and being a CCF backbencher for three years — and any sort of energy experience seems to be tenuous at best.

● Don Johannessen, another member of the Energy Commission, whose energy experience is limited to two studies on oil and gas prices for the University of Victoria, but who has been a frequent NDP candidate in Saanich ridings.

Earlier, Attorney-General Alex Macdonald's campaign manager in Vancouver East was appointed to the racing commission, although he had no background in horse-racing. It was suggested he would be a representative of the average bettor!

★ ★ ★

Executive assistants fill a more political role than an administrative one, in dealing with correspondence, travel schedules, information dissemination, and meeting the public. Often they are confidants of the cabinet ministers as well.

In such positions, a person with views unsympathetic to the minister's would probably be a short-lived millstone around the ministerial neck. Someone with connections to any other political party could sabotage a government department.

★ ★ ★

But executive assistants with no knowledge of their government departments can be little more than glorified secretaries. Secretaries, no matter how glorified, neither make nor deserve the $16,000 salaries paid to executive assistants.

Such appointments may be a waste of public money, but the assistants have limited power, and the political-only ones probably won't do much harm to the government or the public.

The situation is considerably more serious when it comes to boards and commissions the government has established by legislation. These will have a great deal of power in many areas of the province's life — land, energy, drug abuse, liquor, and so on.

★ ★ ★

They will be making decisions that can affect the future of the province, not only for the tenure of the NDP government, but possibly for many years.

With key decisions to be taken, a case can be made for appointees sharing the government's basic views on the subject the board or commission is tackling.

But it cannot be unimportant that the members have a good working knowledge of their subject. Otherwise, their decisions are far too likely to follow the NDP philosophic lines, but lack practicality.

The Energy Commission appears to be quite safe in this regard. Its manager, Robert Smith, has fine background, and Andrew Thompson, also a commissioner, is very knowledgeable.

If the political appointees are responsible, they will take their lead from the set women and respect their abilities and knowledge.

★ ★ ★

But surely it is not impossible to find five members with left-wing tendencies who have at least a basic knowledge of energy policies.

Neither should it be impossible to find five people who know something about land, nine who know something of industry for the development corporation board, seven who know something about drug abuse, and so on.

But the way the government has been moving it may be more likely that the chairman of the land commission will be someone whose closest connection to land has been the purchase of a 60-foot lot to build a home on.

★ ★ ★

And the liquor board appointees may be people whose knowledge qualifies them to represent only the average drinkers of the province.

Clare Anderson...
Announces
The Opening Of The
RED LION'S
newly decorated
Dining Room

For Lunch 11:30 a.m. to 3 p.m.
For Dinner 5 p.m. to 12 Midnight

Plus . . . a newly designed menu to please any appetite

DINING and DANCING
for Your Pleasure
8 p.m. to 1 a.m.

Reservations
385-3366

One Week Only
May 14th to 19th

MR. BILL KENNY
"The Original INKSPOT"
to Entertain You
2 SHOWS NIGHTLY
8 P.M. and 11 P.M.
Cover Charge $1 per person

the RED LION MOTOR INN
greater Victoria's only Full Facility hotel/385-3366
3366 DOUGLAS STREET
(Next to the World of Pleasure)

Return With Dollars, Not Bombs

Japanese Invest in Hawaii

Colonist-Los Angeles Times Service

HONOLULU — The Japanese have returned to the Hawaiian Islands but unlike Dec. 7, 1941, they have brought dollars this time, not bombs.

The Japanese companies are buying Hawaiian hotels, golf courses and land. And the Japanese tourists, shutters clicking, are swarming over Waikiki.

The influx of capital and the "tourist invasion" have been alternately welcomed and viewed with a kind of detached bemusement locally. Generally they still are, but recently some Hawaiians have displayed signs of being uneasy about the developments.

Since 1970, when the Japanese government lifted restrictions on travel and the $250 round-trip air fare to Hawaii was first offered to groups in Japan, travel to Hawaii has grown from a trickle to a wave.

Japanese visitors totalled 180,000 in 1971 and the total climbed last year to 230,000 — about 10 per cent of all Hawaiian tourists. The ratio so far this year is 12 per cent.

Predictions are that 10 years from now, the Japanese will constitute a third of all visitors to Hawaii.

Although there is some grumbling locally that the Japanese visitors don't pump as much money into Hawaii's economy as their numbers would indicate (because many patronize Japanese-owned businesses from beginning to end) the bigger alarm is over Japanese investments.

Estimates are that the Japanese have invested more than $200 million in Hawaii — most of it in the last 15 months. The trend began much earlier, however. Financier Noboru Gotoh opened Shirokiya department store in Ala Moana centre here back in 1959.

A current survey shows there are now 78 Japanese firms doing business in Hawaii, including 14 concentrating on hotel ownership, real estate and development. There are 14 in the restaurant business, 16 in travel and nine in retail merchandising. In the past year, Japanese interests have purchased two golf courses, a major restaurant, sizeable acreage on the island of Hawaii and a number of hotels.

All this grew from an invitation.

Japanese interest in Hawaii was officially encouraged by the state through a number of promotions, starting with the $1 million pavilion that Hawaii erected at Expo '70 outside Osaka. It was aimed at attracting investments and tourism.

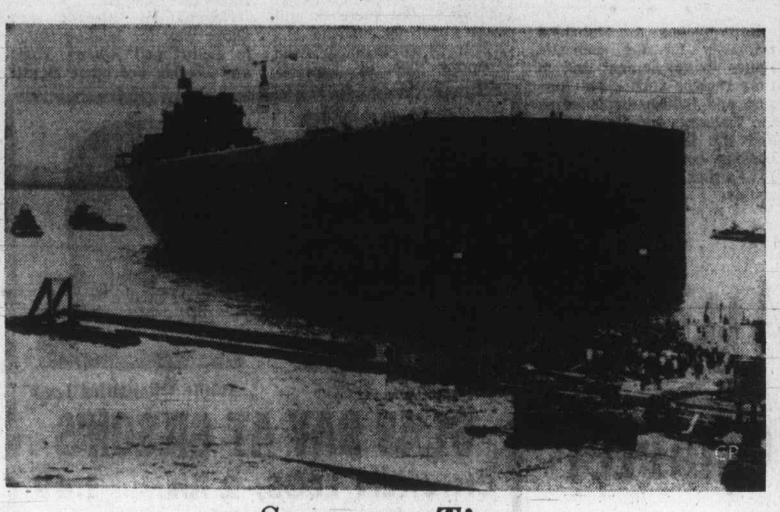

Step at a Time

Spectators watch as 700-foot-long, 100-foot-high stern section of 259,000-ton deadweight tanker Naess Scotsman is lauched at Lithgow Group's shipyard on Clyde River. When completed supertanker will be as long as four football fields and largest vessel ever built in Scotland. Bow section will be launched later in 1973 from same berth. Bow and stern sections will be joined together while afloat by welders operating in a coffer dam. This is first time method of launching a huge ship has been used in Britain.

Week's Vancouver Trade

Distributed by The Canadian Press
Week ending Friday, May 11, 1973

Quotations in cents unless marked $. Odd lot sales marked z. Net change is from last week's close of same lot type.

Stock	Sales	High	Low	Close	Net Ch'ge	1973 High	1973 Low
MINES							
Aber Mrls	z466	30	28	30		52	27
Achron	73500	43	39	42	+1	40	25
Adanac	3500	55	55	55	+5	79	45
Adonis	30700	42	39	39	+1	107	38
Afton	28150	930	750	860	+100	930	710
Ajax Re Ltd	5177	5	5	5		11	5
Alice Lk	12540	12	11	11	−1	18½	11
Alwin	3000	22	20½	22		38	20½
Anchor	22500	20	16	17	−4½	24	9
Andex Mns	2500	11	11	11	Unch	18½	9
Anglo Bo	1000	45	40	45		72	40
Arcdia	39000	23	17	20	−4	38	17
Ardo	32000	15	11	14½		24	11
Arlngtn	2900	10	9½	9½	−½	15	7
Atlas	29250	57	52	52	−2	64	45½
Attila Res	4300	60	55	55		105	45
Avino	93200	26	21	24½	+2½	26	15½
Barrier Rf	13800	72	61	61	−8	118	48
Bath N	21400	85	81	81	−1	107	77
Bmont	6700	7	6	6		12½	5
Belcara	16500	26	23	23		26	23
Bll Mly	2000	15½	15½	15½		19	14
Benson	15500	21	17	17½	−5½	28	15
Beth Cop	1800	$14½	14⅛	14⅛		17⅛	14⅛
B Gulch	48700	99	88	95	+6	121	22
Bow Rvr	9300	32	30	30		40	28
Bmeda	2500	80	78	80		125	75
Brendon	9700	25	20½	20½		33	18
Bmac	12100	28	25	25		37	25
Bullion Mtn	21900	55	52	54	+1	64	40
Buval	17100	21	18	21		33	18
BX Dev	11519	51	44	44		95	44
Calico	3000	12½	10	10		24	10
Calta	3200	41	36	36		69	35
C Brrnca	500	18	18	18	Unch	21	16
Canol	5000	34	31	34		36	20
Capri	500	23	23	23		31	20
Cardigan	21140	15	12	14	+1	40	12
C Cons	2000	8	8	8	Unch	9	5
Casino	5900	42	36	36		62	26
Celtic Min	484750	55	40	54	+13½	84	38
Charta	108500	45	37	38	−8	48	19
Chatwy	3000	10	10	10		14	6
Citex	114500	22	17	22	+5	30	17
Col A w	1600	300	300	300		350	275
Clman B	100	300	300	300		375	42
Col pra	3983	35	31	31		47	31
Clt Res	73905	55	48	50	−6	58	38
Col Mtls	2000	20	20	20		35	13
Col Rvr	7900	18½	18	18		27	10
Comet Ind	900	130	130	130	−5	227	125
Conoco	30500	50	38	49	+11	64	20
Cons Cst Sl	3787	24	23	23		31	21
C Frtn Ch	27300	42	36	36	−4	63	36
Cons Butt	2000	14	11	14		20	11
C Stndrd	25000	19	17	18	−1	24	8
C Cinch	4000	8½	7½	7½		14	6
Cop Ex	74700	50	42	43	−7	117	36
Cop Gnt	2000	6	6	6	Unch	8	6
Copr Lak	131000	67	56	62		67	56
Copline	8000	9	6	9		10	6
C Ridge	207450	39	24	39	+11½	39	12
Cord Intl	2650	154	152	152	−8	175	110
Cor Alld	8500	20	16	16	−6	29	16
Coronet	2495	25	22	24		37	20
Crgmnt	3135	650	650	650		650	650
Cream	23500	46	43	44	−3	55	23
Cree Lak	14500	46	42	45	Unch	58	41
Croydn	12000	5	5	5		9	4½
Cumont	3500	52	50	50	Unch	76	35
Dalton	75500	52	47	47	−1	71	35
Dankoe	2960	130	115	115	−15	230	60
Darkhawk	14000	48	43	43	−5	81	43
Davnport	18700	54	48	53	+3	70	48
Dav Kys	8300	55	52	52	−3	90	52
Demsy	11500	33	27	32	+2	45½	25
Dol Var	6000	33	30	31½	+½	41	26
Dus Mac	31200	23	18	23	+3	30	9½
Dynsty	400	925	915	915	−10	1075	805
Eagle R	2000	11	11	11	−1	17	11
Equat	24000	22	19	19	−2	32	16½
Exeter Mns	10500	18½	18	18		24	17
Falaise	11000	5½	5	5		10	5
Farwst	8000	4	3½	4		11	3½
F Nat U	z167	7	7	7		15	7
Flgstne	1000	11	10	10		17	10
Fosco Mng	24500	65	50	53	−14	105	32
Frbar	1875	6½	4	4		10	4
Frntier	500	11	11	11		15	9
Gen Res	1000	6½	6½	6½		11	5½
Giant Ex	3020	15	10	10		30	10
Giant Vent	2310	19½	13	13		35	13
Glen Cop	22800	16	12	13	−2	18	6½
G Gate	18500	30	28	28	−4	39	25
Gold River	26500	71	60	61	−13	160	60
Grandora	48000	25	22	22½	−4½	27	21
Grnduc	100	325	325	325		400	275
Granit Mtn	56000	27	22	24	−3	29	16
G N Pete	45400	39½	29	29	−7	59	29
Green Egle	17500	17	16	16	−½	24	11
Gunn	221828	182	152	166	−4	247	130
Hart Rvr	5050	9	6	9	+½	13	6
Hearne	1000	9	9	9		12	7
Henrieta	9500	17	16	17	+1	25	15
Hibernian	26900	147	140	147		155	106
Hilnd Lode	6000	15	12½	15	+2	25	11
Hihhawk	22334	16	13	16	+1	16	9
H Chief	23000	13	10½	12	−1	24½	10½
H Merc	1000	17½	17½	17½	Unch	34	16
Hind Val	32000	12	10	12	+1	26	9
Hmont	40 0	120	120	120		165	100
H B Mtn	1000	7½	6	6	Unch	11	5
Ice Station	5000	23	21	21	−2	26	20
Imp Met	104500	33	26	26½	−5½	54	12
Inland Cop	4000	20	17	17	−6	25	17
Inkut	18000	17	15	15	−1½	63	14
Jackpot	10000	18	15	15	−2	24	14
Jason Ex	5600	6½	4	6½	+½	13	4
Joy Mining	58000	59	43	57	+12	66	40
Kalco	19000	19	18	18½	+½	55	17
Kamad	72850	140	99	105	−12	159	97
Kelver	1000	10	10	10	Unch	20	9
L Bvrhs	1500	11	11	11		15	11
Largo	11000	11	11	11		15	9
Laronge	14500	20	18	18		79	18
Laura	326000	21½	15½	20	+3	21½	10
Leemac	934150	90	67	86	+9	91	53
Lxnton	14000	17	14	16	−½	34	14
Lon Prd	4000	3½	3	3		6½	3
Lone Creek	28700	32	27	30	−4	50	23
Lori Explor	64000	35	25	34	+9	57	20
Lornex	2700	$9	8½	9		10¼	6¼
Makaoo	28772	24	19	20	+1	36	14
Mvrck	4500	32	30	30	−5	41	18
Meteor	46500	31	25	26	−6	60	20
Mrl Mtn	2300	12½	12	12		18	12
Minex	12000	10½	8	10		17	8
Mrseby	2500	15	15	15		20	12
Mt Sickr	68000	44	38	44	+3½	45	22½
Mt Wash	4500	11	10	10	−1	13	7
Nadina	5500	36	32	36	+2	55	30
N Cinch	1200	20	16	20		26	16
N Cronin	9100	6	5½	6		7	4
Nw Jericho	z40	20	20	20		20	20
N Nrthcl	10000	17	13	14		19	9
N Privtr	72000	24	19	19	−6	44	15
N Taku	13050	12	9	11	+1½	15	9
N Terr	2000	9½	9½	9½	−1½	12	9
Newvan	6000	19	18	18		47	16
Nkl Hill	13000	6	5½	6		10	5
Nitracell	4000	12	10	12	Unch	20	8
Norcan	26000	4	3½	3½	−½	8	3
Norgld	3000	4	3½	3½	Unch	8	3
Northair	30950	53	50	52	+2	62	32
Niode	4000	17	17	17	−1	21	16
North Isl	1500	10	10	10		17	8
N Pac	15500	30	25	30	+7	40	23
N Homstak	16500	19	17	17		21	10½
NW Vent	4500	51	49	51		65	38
Oro	2600	18	15	15		25	15
Pac Sil	2000	4	4	4		6½	3
Parmnt	6500	15	12½	15	+2	18	12
Pthfndr	68500	48	38½	48	+6	81	38½
Peel	7500	9	8	8		13	7½
PesoSl vr	500	22	22	22		31	16
Pnebell	2500	11½	11	11½		19	11
Pne Lke	5000	11	11	11		14	6½
P Point	600	$31½	31½	31½		31⅞	29½
Pinncle	6500	21	21	21	−4	37	15
Polaris	13000	6½	4	6½	+1½	7	2
Primer	11500	14	12	12	−1½	43	12
Pr Stewrd	159500	32	30	30		32	30
Pyrmid	14930	17	15	16½	+½	31	15
Rackla	27500	24	18	20½		25	13
Ramco Ind	1633	16	11	13		25	11
Ramid	500	10	10	10		20	10
Rayore	91500	20	17	19		40	17
Reako Exp	9200	80	70	70		109	65
Riviera Ind	12500	16½	13	16½		27	12
Robert Mns	54500	27	19	20	−6	42	19
Rocket	25500	9½	8	8½	−½	17	8
Rcklnd	27000	5	3½	3½	−½	6½	3½
Ring Hill	10000	37	34	35	−3	53	31
Rose Ps	10000	27	27	27	−2½	34	22
R Agsiz	1500	65	60	65		65	45
Sabina	31100	145	118	145	+26	200	60
S Jacinto	413500	18	15½	17		18	15½
Sheba	6500	14	14	14		25	12
Shld Dev	1000	80	80	80		82	60
Sierra Emp	24200	400	330	400	+60	400	180
Slk Prem	2450	11	4	8		17	4
Slr City	8700	21	18	18	−2	22	13
S Chief	2000	30	25	25		36	21
Slrquik	3000	10	9	9	−1	12	5
S Spring	13000	37	32	35	+3	77	32
S Stndrd	19100	66	60	62	−5	98	60
Skaist	77500	30	25	25	−2	61	25
Slocan	3400	140	129	130	−15	250	119
Sonic Ray	7050	23	22	22	−2	68	19
S Seas	3000	12	12	12	+2	20	9
Spartan	16000	19½	17	18		22	15
Spectro	104500	26	22	25	−1	29	18
Stall Lak	8000	95	77	95	+5	95	60
Taseko	13500	17	15	17	+1	26	14
Tay Rvr	1000	22	22	22		34	15
Texal Dev	185200	45½	33	35	−9	78	21
Texore	5000	15	15	15		20	15
Trwest	10220	18	14½	18	Unch	26	14½
Trans Col	11000	14	11	12	Unch	16	7¼
Tcon Res	z200	17	17	17		22	17
Turismo	6300	10	7	10		18	7
Tyee	2000	10½	10	10½		19½	10
Untd Chief	6333	42	39	42		51	25
U Copper	2000	6	6	6		9½	5½
Val Co	1491	975	935	935		1137	755
Vestor Ex	0000	97	92	93	−5	105	60
W Buff	500	3½	3½	3½		5	1½
W Mines	2400	315	305	315	+10	320	240
Wstlnd	2500	6½	6½	6½		10	4
Wharf	16450	111	90	100	−3	145	50
White Rv	24200	24½	20	24	+2	31	18½
Ykn Rev	1000	11	11	11		18	8
Znith	8000	22½	20	20	−1½	30	18
Warrants and Rights							
Celtic Wt A	700	1	½	1		30	½
Col B w	2500	49	38	38	−3	75	38
Texal Wt A	8000	3	1½	1½	−2½	23	1½
Total sales, mines:							6,617,610
45 Advances,			70 Declines,				112 Unchanged
INDUSTRIALS							
Alcan	1700	$29	27¼	29	+1½	29	23⅝
All Can b	1020	255	250	250	−5	340	180
All Can a	z20	235	235	235		350	200
Ath Col	3300	330	330	330	−5	370	265
Austin	1000	31	31	31		46	27
AM Par	1201	350	350	350		400	350
BBC Rty Un	4935	$11⅝	11¼	11⅜	−¼	11⅞	11⅛
Balco	1550	$14½	13	13	−1	15	11
Bnk BC	878	$24	23¼	23¾	Unch	25	21
Block	11600	285	270	275	−10	340	270
Bralorn	400	225	225	225	−10	265	225
BC Sugar	510	$19¾	19½	19½		23	15¼
BCT 6 pf	80	$74½	74½	74½	Unch	74½	74½
BC Tel	100	$54¾	54¾	54¾		57	54¾
BC Turf	200	450	450	450		495	415
Burr Mtg	2596	400	300	400	+75	400	250
CP In pr	250	$28⅞	28⅞	28⅞		30¾	25¼
C P	2050	$19	18½	19		19⅛	15⅞
Canterra	1500	36	36	36	Unch	55	35
Capt Int	19250	185	165	165	−10	360	155
Col Brew	3600	300	300	300	Unch	350	300
Comco	300	$29½	29½	29½		32⅜	27¼
Computx Ct	2500	46	45	46	Unch	55	45
Cons Bear	200	500	500	500	Unch	625	360
Cor Ind	9400	350	340	340	Unch	360	265
Crnat Pr A	100	$19	19	19	−¼	20	17¾
Cor Cr p	500	290	200	290	+10	305	214
Crstbrk	100	$8⅝	8⅝	8⅝		9¼	7⅜
Crstwd	3200	90	80	90	Unch	125	80
Crush	1000	$13⅜	13⅜	13⅜		13⅜	13⅜
Dawson	600	$7	6¾	7	+¼	8	6⅜
Delta Pref	300	315	315	315		350	300
Delta Hotel	4400	300	280	295	+10	340	275
Doman	2760	$11¼	10½	10½	−⅞	12	10½
Dunhill Dev	600	200	200	200		220	170
EDP Ind	29300	47	43	43	−7	73	37
F Trst	500	485	485	485	+10	525	310
Field	400	$20	19½	20		23	19½
Finning	1400	$13	12¾	13		15	12¼
Ft sCty	750	$9½	9½	9½		21½	9½
Four Sesns	6700	195	170	105	−5	300	170
Genstr	300	$16⅝	16⅝	16⅝		18	16⅜
GN Land	6300	85	83	85	−5	100	80
G P Ind	1400	150	130	150		190	130
Gregry Ind	6300	275	240	240	+10	275	150
Grouse	2625	190	175	180	−10	230	170
Hobrough	1400	225	200	210	−15	270	70
Hy Cdas	900	550	512	512		625	435
Imp Marine	6500	25	25	25		40	23
INat Gas	1500	$11	10⅝	10¾		13⅞	10⅝
I Wood	500	390	390	390	Unch	425	280
Intl Centur	8500	94	90	92	−3	100	85
I Hydro	1500	90	85	90		180	79
Intrplx	2500	22	21	21	+1	35	14
Intl Visu	23200	67	58	60	−8	94	22
Ionarc	6300	165	152	165	Unch	240	150
IU Intl	200	$25⅞	25⅞	25⅞		25⅞	25⅞
Kaiser	3200	390	325	330		390	225
K Dyong	1900	205	190	200		255	155
Key Ind	8466	34	30	30	+1	46	28
Lancer	3000	110	100	100	−10	110	85
Laur 1.25	150	$16⅝	16⅝	16⅝	+⅛	16⅝	16¼
M B	19970	$31½	30¼	31¼	+⅜	32	25¾
Massey	500	$19⅜	19⅜	19⅜		22¼	18⅝
Mercuria	21600	41	39	39	−2	50	20
Mhawk	z50	170	170	170		210	170
NB Cook	100	250	250	250		285	225
Neonex	3700	385	375	375		525	375
Nornda	200	$51¼	51	51		51¼	42½
NW Sprts	z65	$5⅜	5⅜	5⅜		7¼	5⅜
NWF	z30	215	210	215		295	210
Ok Helic	500	$13⅛	13⅛	13⅛		15¼	11½
Pace	12600	70	64	64	+3	100	61
PN Gas	940	225	190	190	−35	300	190
PNG pr	785	$20¾	20¼	20¼		21½	19
PWA	2000	$11¾	11⅛	11⅛	−⅛	12½	10
PWA pr A	50	$46	46	46	+1	48	40
Portcm	1200	55	48	48	Unch	70	48
Potter	1000	455	435	435	−15	537	400
Pm Cable	200	$14⅞	14⅞	14⅞		14⅞	14⅞
Redhill	350	$13¼	12	12		13¼	6¼
Ry Bnk	100	$35	35	35		38	33¾
Satoga	2000	500	435	450		525	435
Scott	100	$26	26	26		27⅛	26
G Spng	1700	260	250	250		350	250
Stntn	500	$6	5¾	6l r lr	Unch	7	
Sun A	50	$54	54	54		57	47½
Sun B	100	$51	51	51		53	48
Thrmo Plex	8600	128	120	125	−2	170	100
Tokar	2245	320	315	320	Unch	365	290
T D Bnk	150	$33¼	33¼	33¼		33⅝	32¼
Trns Amer	z200	28	28	28		73	28
TC Glass	1000	$11½	11½	11½	+⅜	12½	9½
Tr Mtn	100	$23	23	23		23¾	21¼
Unity Bank	100	$7	7	7		7⅞	6⅞
H Walker	z35	$53¾	53¾	53¾		53¾	49¾
W Redek	500	250	250	250		315	235
Ward	2700	290	275	275	−10	325	255
Weldw	17825	$18	17	17½	−¼	18½	15
Wscorp	100	$6½	6½	6½	—	7	6½
WC Tran	300	$18½	18½	18½		23¾	18½
Wward	5900	145	135	140	Unch	225	130
Whon A	2700	$10⅜	10⅛	10⅜		12	10⅛
Wdwrd	1925	$27½	26	26		31¾	26
Warrants and Rights							
TD Rlty Un	500	$30⅜	30⅜	30⅜		33	30⅜
BkB A w	200	$5	5	5		6½	5
NB Cook Wt	z800	40	36	36		55	35
Fid wt	300	350	350	350	Unch	390	190
Mltn w	1000	210	210	210		31	19
Total sales, industrials							326,861
OILS							
Alaska Ken	1250	70	61	65	−8	85	55
Albany Oil	22248	125	115	121	+8	145	100
Alta Pete	10750	235	225	225	−10	265	165
Alld Rox	1725	60	56	56		82	56
Blindry	13600	130	121	121	−4	185	120
C Hdgs	6600	110	105	105	Unch	145	75
Chapp	36500	27½	25	25	−1	53	25
Clonial	54184	100	85	100	+10	135	85
Comaplex	4272	65	56	65	−5	99	56
Comrcl	1500	12½	12½	12½		20	12
Concept	3600	210	200	200	−25	275	160
Coseka Res	12250	380	350	355	−40	445	320
Davoil Nat	2200	22½	21	22½	−½	29	21
Delta Pet	3500	27	26	27		41	19
Ericrst	31500	10½	10	10	Unch	19	4
Five Star	8500	7½	7	7½		11	6
F St Jhn	2000	77	76	76		85	65
Freehld	45927	139	110	133	+8	182	61
Futurty	9000	20	18	18	−2	26	18
Gt Reef	5500	32	31	31	+2	39	19
Greenld Ex	355	112	105	105		155	100
Montrey A	118700	63	50	50	−5	82	45
Mtn Stats	48287	120	80	115	−5	240	70
Pancdn Pet	300	$13⅞	13⅞	13⅞		17¾	13⅞
Plains P	12949	24	22	22	−1	51	22
Pondry	14200	110	100	108	+3	127	100
PRP Ex	104990	125	106	111	−9	153	11
Rand	9333	65	62	63	−3	85	58
Sachem Ex	7875	42	37½	42		42	25
Seneca	48222	74	6	67	+2	115	60
Silmil Ltd	4408	29	22	22		35½	22
S Christl	42350	116	102	109	+0	125	55
Skat Res	5400	195	175	180	−10	280	165
Stampd	51800	88	81	82	−1	92	60
TC Res	4500	13	12	12	Unch	20½	12
Vargas	7000	15	15	15	−2	24	15
West Ex	37000	11	7	11	+4	11	6
Wstn Warn	3000	37	35	35	−2	44	30
Whistlr Pet	9000	35	32	35		36	23
Wms Gold	49700	31	27	30	+3	36	22
Total sales, oils:							855,975
9 Advances,			18 Declines,				13 Unchanged
INTERIMS							
Abaca	7750	40	38	38	−4	47	30
Abella Res	23000	30	20	21	−8	30	8
Acaplomo	14000	19	17	17	Unch	31	13
Adar Res	70000	42	23	23	−14	80	23
Alakon	13000	5	4	5		10	4
Alberni	2100	57	53	57		69	40
Alvija	2000	12½	12	12		18	7
Ambas Mns	17000	4½	3½	4	+1	6	2
Amber	8000	23	22	22	Unch	30	15
Anglo Wst	5000	6	5	5		15	4
Arc Res	53200	52	49	52	Unch	57	35
Arian Pac	6000	25	25	25	Unch	35	15
Athena	500	9½	9½	9½		17	7
Balfour	24300	47	44	45	−2	69	33
Bart Mns	11000	38	37	38	+3	40½	22
Bonevil	1000	29	29	29		30½	25
Boru Mng	2000	19½	18	18		63	15
Brent Expl	1000	15	15	15		45	15
Brn Overtn	5000	14	11	14	+1	25	10
Buckeye	27600	17	14	16½	−1½	56	14
Cairn Mns	29500	17	16	16	−1	31	15
Can Bse	5500	14	11	14	+2	22	11
Canwex	10500	24	18	22		80	15
Crdwell	5000	10	9	10		15	6
Carolin	16000	36	30½	31	−6	75	30
Centex	500	6	6	6		10	6
Challeng	104000	70	57	68	+10	70	18
Chanel	8000	20	17	17		22	16
Coast Int	6700	25	23	23	−3	43	20
Colby Mns	32700	61	56	60	−4	67	27
Comnd	5000	7	7	7		18	7
Concorde	7100	25	22	22		35	20
Conjur	5500	10	8	10		14	7
Con Altar	55000	48	40	45	+3½	80	36
Cons Clevld	4000	10	4	4		10	4
Cop Mac Ms	4500	38	33½	34	−6	70	30
Copr Lak	49000	65	56	65	+3	83	25
Corval	3000	22	20	21	Unch	41	15
Coynex Dev	20500	40	35	40	Unch	55	25
Darsi	5000	7	5	5		11	5
Decade De	32000	63	45	50	−15	73	45
Dictator	27500	6	4	5½		13	4
Donna	4500	8	7½	7½	−½	12	7
Dorchestr	14000	17	16	16		18	2½
Eagle Bay	1500	28	28	28		38	28
Erin Expl	16000	40	34	34	−5½	53	15
Galveston	24000	125	110	110	−9	130	76
Gary	47000	19	16	17½	−½	22	10
Geoquest	4100	235	200	210	+10	235	135
Geo Dyn	500	63	65	65		118	60
Geo Star	3000	18½	18	18		90	18
G Met	8500	15	14	14		25	10
Gnlyon	1500	7	7	7		10	4
Grt World	1000	30	30	30	−2	45	22
Hertz	13500	35	30	34		42	10
Hilnd Quen	2000	38½	38½	38½		42½	29½
Hobo Cr	91500	32	22	22	−10	42	17
Juniper	6500	16	15	16	+1	25	13
Kaza	500	32	32	32		32	15
Keith Cop	16000	18½	16	18½	+1½	25	16
Kelglen	5500	6	4	4		16½	4
Kelmount	2000	30	25	30		30	25
Kendal	10500	50	46	50	+1	72	40
Kismet Mn	9000	28	23	23	−5	60	23
Komo	5000	5	5	5		15	4
Lantern Ga	2000	55	50	50	−10	60	50
Lewes	500	5	5	5		10	4
ou Mex	49525	70	54	67	+11	70	38
L Valley	21100	8	7	8		15	7
Manox	6100	45	38	45		62	38
Mcleod	10500	23	18	20	Unch	30	18
Mid Wst	1000	14	14	14		15	9
Milestone	1000	15½	15½	15½		22	10
Mollie	18500	6	6	6		6	3
Montana	3250	10	7	10		90	6
New Denvr	10500	35	31	31		65	30
Nicola Cop	6000	30	25	30		33	25
Nisson	4500	11½	11	11		30	11
Nstar	1300	55	55	55		58	30
Nrthwind	138200	117	110	117	+12	117	18
Pytte	3700	7	7	7		12	7
Perry Rvr	1500	63	60	63	+3	75	60
Plaza Res	8500	40	37	37	Unch	69	22½
Princess	30800	90	63	78	+13	155	57
Prism Res	4000	16½	16	16	Unch	22	10
Radiation	1950	465	425	425	−25	910	425
Remar Res	4000	13½	13	13		23	13
Rchwd	2100	110	100	100	−5	150	90
Rimrck	18500	20	17	18		31	15
Rio Plata	289000	64	52	62	+3	64	18
Robina	4500	46	45	45		67	23
S Jacinto	21500	19½	17	17½		20	10
Shasta	114100	103	98	103	+3	104	32
Simnac	1000	16	16	16		26	16
SPA	2000	3	3	3		8	3
Spirit Expl	18500	45	38	42½	+5½	48	22
Starbrd M	10500	19	16	19	+3	19	11
Starletta	14000	21	19	21	+1	35	18
Stellak	5000	7	7	7		14	6
Tan Expl	1000	15	15	15		18	10
Teknol	5000	20	17	17		20	12
Toronado	11100	28	25	26		28	25
Tourngn	1500	70	70	70	Unch	86	45
Twin Rvr	19000	50	30½	45		50	30½
Univex	23500	70	63	69	+6	84	53
Vanalta	64165	44	31	37	−4	45	21
Wn Stndrd	5300	16½	16	16		18	8
Whipsw	9500	13	10	10		16	10
Yukon Gold	22050	61	58	58	−7	74	53
Total sales, interims:							2,008,790
21 Advances,			23 Declines,				65 Unchanged
TOTAL VOLUME THIS WEEK							9,809,236
89 Advances,			135 Declines,				261 Unchanged

LICENSED SPECIALTY RESTAURANT and DINING ROOM

In Well-Known Downtown Hotel

- Seats 115
- Good Returns
- Established Clientele
- High Traffic Location

Owner will consider real estate or mortgages as part payment, with attractive terms on balance.

OFFERED AT $85,000

W. ROGERS OR H. TOMLIN

J. A. HENDERSON REALTY LTD.

1010 Blanshard St., Victoria, B.C. 385-9741

OFFICE — WAREHOUSE

On VIEWFIELD Road. Excellent rental. 3360 square feet of office space. 7140 square feet of warehouse space. Asking $159,000. Flexible terms available.

CALL EARLE TABOR

Island Pacific Realty

388-6231

"PRIME WAREHOUSE"

23,800 square foot concrete block. 19' ceilings. Two rail unloading docks, eight truck bays, two level bays. 66,000 square feet of land. 41,000 square feet blacktop. 2,400 square feet office space. (Exclusive).

VICTOR M. SMITH

382-9191 383-8593

CANADA PERMANENT TRUST

GREATER VICTORIA SCHOOL DISTRICT NO. 61

JUNIOR SECONDARY SCHOOL PRINCIPALSHIP

Applications are invited for the principalship of a junior secondary school enrolling approximately 1,000 students in Grades VIII, IX and X.

Qualifications:

(A) Professional certification.
(B) Preference to Master's Degree or equivalent.
(C) Evidence of administrative competence.
(D) Broad background of experience, including experience outside teaching.

Applications:

— to be submitted in writing and filed with Mr. G. Wall, Associate Director of Instruction, not later than 4:30 p.m. Friday, May 18, 1973.
— Please mark envelope and letter of application "Competition 6-73."

WINDSOR MACHINE CO. LTD.

Saw Chain Division, Victoria, B.C.

We invite applications for the following permanent positions:

HEAT TREAT JOURNEYMAN

Must be fully qualified in all aspects of industrial heat treatment of low and high alloyed ferrous materials. Journeyman will be engaged in heat treatment and inspection of tools and dies.

TOOL ROOM MACHINIST

Must be fully qualified and experienced with fine work and close tolerances. Should be familiar with all tool room machines and equipment. Machinists will be engaged in building of special purpose machinery and equipment.

Apply in writing to:

754 Fairview Rd., Victoria, or phone 384-4631

PROVINCE OF BRITISH COLUMBIA
requires
PROFESSIONAL ENGINEERS

Engineers are required in the following disciplines:

Water Resources Service, Victoria, Kamloops and Cranbrook.

POLLUTION CONTROL BRANCH. Air pollution investigating, monitoring and evaluation of permits.
Competition No. 73:630.

WATER RIGHTS BRANCH. Hydrologic and hydraulic studies relative to applications for water licences; to provide technical advice to Improvement Districts concerning water supplies and sewer systems.
Competition No. 73:631.

DEPARTMENT OF AGRICULTURE, Abbotsford. To serve as a specialist in the design of on-farm agriculture waste management systems and buildings.
Competition No: 73:635.

All positions require membership, or eligibility for membership, in the A.P.E.B.C., and several years' related experience.

Salary: $990 - $1,175 or $1,175 - $1,335, depending on qualifications.

Obtain applications from the **CIVIL SERVICE COMMISSION OF BRITISH COLUMBIA,** 544 Michigan Street, **VICTORIA,** and return by May 23, 1973.

"Prestige Apartment Homes"

1420 BEACH DRIVE

"Open House 2-5 p.m."

Monday through Saturday
or by appointment.

Phone 382-9191 or 598-5622

Canada Permanent

1125 DOUGLAS STREET

TEACHERS — UNIVERSITY — COLLEGE AND VOCATIONAL EMPLOYEES IN AN INSTRUCTIONAL CAPACITY

90% MORTGAGES

ARE AVAILABLE FOR

House construction, house purchase or Consolidation of debts.

Mortgage interest rate 9½%—no penalty for pre-payment or accelerated payments—repayments may be on ten or twelve month basis with maximum repayment period of 30 years.

For further information phone —

Teachers' Investment & Housing Co-operative

No. 206—3400 Douglas Street, Victoria

385-3393

AND

No. 3—87 Wallace Street, Nanaimo

753-3402

FOR SALE

ANCHORAGE

1312 BEACH DRIVE

3 Bedrooms — 1456 sq. ft. 2 Full Baths — Large living and dining room — custom cabinetry, deluxe appliances. Unobstructed ocean view — low overhead — must be sold — Vendor leaving city. Offers invited on asking price, $52,000 (MLS), trades considered. To view please call.

ALAN WESTGATE

386-2111 656-3423

MONTREAL TRUST CO.

peter pollen ford

Ford

Cars Trucks Vans

LOW RATES LEASING

384-1144

1060 YATES at COOK

Victoria's "Finest Condominiums"

2920 COOK STREET

"Castle Hill"

Luxury 2-Bedroom Suites

Surrounded with beautiful rock gardens and the use of famous Spencer Castle.

"Open House 1-5 p.m."
Monday through Saturday
or by appointment.

Phone 382-9191 or 388-7123

Canada Permanent

1125 DOUGLAS STREET

REALTOR OF THE MONTH

Mabel Crack

Once again D. F. Hanley is proud to announce that Mabel is Realtor of the Month for April. If you have a home you want to sell and want to be part of Mabel's success give her a call at 385-7761.

MABEL CRACK

385-7761

D F Hanley Agencies Ltd.

3293 Douglas St.

7% **GUARANTEED CERTIFICATE OF DEPOSIT**

Redeemable on 100 Days Prior Notice.

Interest payable monthly, quarterly, semi-annually, or compounded.

FARMERS' & MERCHANTS' TRUST

731 FORT ST., VICTORIA

Member Canada Deposit Insurance Corporation

Please send me more information on your GUARANTEED CERTIFICATE OF DEPOSIT

NAME ....

ADDRESS ....

Lon

By FRED COLEM

LONDON (AP) — W
to London, the new
centre of the United Sta

Condominiu
FOR SALE

OPEN 2-4
Marquee Court
2095 Oak Bay A
1 Bedroom Suite
$16,200 — $17,50

OPEN 2-4
Watson Manor
1000 McLure S
1 Bedroom Suite
$15,000 — $17,95

OPEN 2-4
Myhre Terrace
TOWNHOUSES
2 BR. $26,900

OPEN 2-4
1440 Beac
Large 2 and 3 B
$48,850 — $76,75

Whyte & Gower
Oak Bay Properties
2207 Oak Bay Av
592-2407

PROVINCE O
DIRECTOR OF I

Dept. of Education, Vict
Special Services, to be
co-ordination, and assess
within the Provincial pu
taining to instruction and
officials and Federal Go
tional programs. Requir
standing with the degree
cation; a thorough know
background; extensive a
with some experience as
educational organization
educational organization

MUSEUM CURAT
Dept. of Recreation and

CURATOR OF E
Under the direction of
responsible for the acq
of the entomological col

CURATOR OF L
Under the direction of
responsible for the acq
of data relating to Brit
COMPETITION NO. 73:6

ASSISTANT CUR
Under direction, to be r
collections in the Museu
invertebrate biology. CO

These positions require
ing with a Master's deg
experience in curatorial
depending on experience.

HOME ECONOMI
Dept. of Agriculture, M
direction, to assist in p
Columbia agricultural fo
for inclusion in recipes
and carry out related o
university of recognized
preferably several years'
ing on experience. CO

Obtain applications from
COLUMBIA, 544 Michiga

TWO V

Co

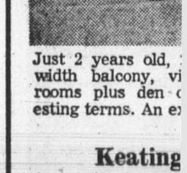

Just 2 years old,
width balcony, vi
rooms plus den
esting terms. An e

Keating

Over 1,540 sq. ft.
master en suite
living-dining room
on approximately
landscaped. Full
New MLS. Your fa

FOR SALE
Royal Trust
"THE SIGN THAT SELLS"

London New Banking Centre of U.S.

By FRED COLEMAN

LONDON (AP) — Welcome to London, the new banking centre of the United States.

The idea may have sounded silly once, but not since late last year when the lord mayor of London announced more North American banking corporations operate here than in New York or any other city.

Fifty different American banks now have their own branches in London, against only 45 in New York, and the reason is simple.

For a decade this city has been moving toward the day when it could replace New York as the undisputed financial capital of the world, a title London held once before, between 1815 and 1914.

New York, although richer today, is largely a domestic market, where American money is raised for U.S. business. London already ranks as the biggest financial centre for international dealings. Even New York does much of its overseas business here.

London's resurgence as a financial capital probably owed its start to the unplanned side effects of Kennedy administration policy.

At the time, Washington tried to reduce America's balance-of-payments deficit — the net outflow of dollars — by imposing more and more restrictions on U.S. lending overseas.

But U.S. companies abroad were still generating funds that could be kept overseas and put to investment use on this side of the Atlantic.

These loans were made essentially in dollars already deposited in Europe, money that became known as Eurodollars. British and foreign banks in London quickly cornered the new market.

Today the Eurodollar market is the largest international money market in the world, estimated to total more than $70 billion. By all accounts the lion's share of the Eurodollar loan business, up to 80 per cent of it by some reports, is conducted in London.

The Eurodollar business brought the foreign banks to London for a piece of the action. Their number has doubled since 1967.

At last count, there were 245 foreign banks operating in London, far ahead of New York with 170.

Many of these banks were at the centre of the speculative wave that touched off the latest international monetary crisis which led to the 10-per-cent devaluation of the U.S. dollar Feb. 12.

London's reputation as the top international financial centre in the world does not live by banks alone. The square mile that forms the financial district here, also contains:

● The largest international insurance market in the world, which has made Lloyds of London a household word.

● The Baltic Exchange, which controls two-thirds of the world's charter shipping business.

● A foreign exchange market for international currency dealings which is the largest in the world.

● A gold market that ranks jointly with Zurich as the world's biggest.

● Fifteen commodity exchanges which set world prices for cocoa, coffee, sugar, copper, tin, lead and zinc, among others. Only in the bulk agricultural sector does London trail Chicago in importance.

● The second largest stock market in the world after New York, bigger in terms of capital value of quoted stock than all exchanges on the European continental combined.

Credentials like these have made international finance Britain's most important industry by far since the Second World War.

The country lives by foreign trade and increasingly its most profitable foreign trade has been in financial services, the so-called invisible. They now produce more earnings than Britain's best-known visible exports such as whisky, woollens or cars.

No factor has been more important to London's rebirth as a financial centre than the absence of government restrictions.

"Much of the international business done here by foreign banks could be called discretionary as to location," Ellmore Patterson, chairman of Morgan Guarantee Trust, said recently in London.

"It is done here mainly because the city's freedom from unreasonable restraints and restrictions is conducive to international finance."

A French banker puts it another way:

"On the continent, you cannot do anything unless you have been given express permission. In England, you can do everything unless you have been expressly told not to."

Some members of the financial community are concerned that the country's entry into the common market will change all that, forcing Britain to adopt the Continent's more restrictive practices.

More controls could eventually force the transfer of the Eurodollar business and other lucrative operations elsewhere.

Companies appear to be hedging their bets by setting up their administrative headquarters in either Brussels or Paris and their financial offices here.

Condominiums FOR SALE

OPEN 2-4
Marquee Court
2095 Oak Bay Ave.
1 Bedroom Suites
$16,200 — $17,500

OPEN 2-4
Watson Manor
1000 McLure St.
1 Bedroom Suites
$15,000 — $17,950

OPEN 2-4
Myhre Terrace
TOWNHOUSES
2 BR. $26,900

OPEN 2-4
1440 Beach
Large 2 and 3 BRs
$48,850 — $76,750

Whyte & Gower
Oak Bay Properties Ltd.
2207 Oak Bay Ave.
592-2407

BROWN BROS. ON BLANSHARD
Appointment

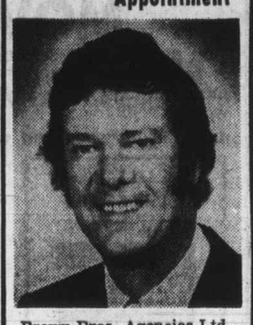

Brown Bros. Agencies Ltd.
1125 Blanshard St.
Extend warm welcome to
GARY SHILLINGTON
Manager, Life-Pension Dept.
Specializing in
Registered Retirement Savings Plans
Estate Planning —
Individual Annuities
Mortgage Insurance
Business Group Life and Pensions
We are pleased to offer the additional comprehensive services to our present General Ins., Real Estate, Property Management and Mortgage portfolios.
Your enquiries are welcome.
Phone 385-8771 (anytime)
"Since 1918"

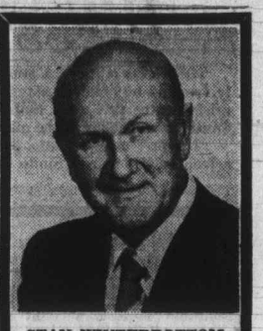

STAN WINTERBOTTOM

H. P. R. BROWN, President of P. R. Brown & Sons Ltd. is pleased to announce that Stan Winterbottom has joined the staff in the Real Estate Department. A long-time resident of Victoria, Stan has had many years of sales experience. He is looking forward to receiving enquiries from friends and clients in any real estate service, financial, buying or selling.

STAN WINTERBOTTOM

UNUSUAL OPPORTUNITY
Due to change of plan. Brand new luxury 1-bedroom suite; 2 baths, private laundry. Beach Drive. Available for rent June 1st.
Victoria Press, Box 274

QUALIFIED APPRAISER WANTED
Apply to:
Aksel Petersen, F.R.I., R.I., (B.C.)
Island Pacific Realty Ltd.
3200 Quadra St. 388-6231

REAL ESTATE WANTED
Urgently required: Good Revenue-Producing Properties, from $50,000.00 to $1,000,000.00. Prompt action.
Call Mrs. Brawnell 652-1795 or 385-1810
GLENGRAY ESTATES LIMITED
Executive House

Many Firms Cash In on RV Boom

Colonist-Los Angeles Times Service

An Oregon prospecting equipment manufacturer, a Montana franchising firm, and a southern California toilet maker may seem unlikely business associates.

But those and hundreds of other companies in apparently unrelated fields have suddenly found a great deal in common. They're all benefitting handsomely from the boom in recreational vehicle sales sweeping the United States — even they don't make campers, trailers or motor homes.

What they share is the desire and ability to sell products and services to people who buy homes on wheels.

The recreational vehicle business has grown. It enjoyed more than $2.4 billion in sales last year compared with $112 million in 1962.

Purchasers of such vehicles tend to have fat purses. Even Merrill Lynch, Pierce, Fenner and Smith Inc., America's largest stock brokerage firm, has got into the act by putting up an exhibit in at least one major recreational show.

There are more than four million recreational rigs on U.S. highways and driveways now. As the number has grown, so has the demand for places to park them, equipment to make them safer and more convenient, specialists to service them, and "toys" for enthusiasts to play with after they've finally got away from it all.

Nobody has tried to put a total on annual sales on these ancillary businesses as yet, but collectively they may already be as big as the vehicle market they depend upon.

Consider, for example, accessories. The variety of items is almost endless. Recreational Vehicle Centres of America stocks more than 5,000 items at its Denver outlet — one of two stores currently in operation, says Tom Moulter, vice president.

At Bob Bozzani's Motorhome centres in City of Industry, Calif., you can get everything from special toilet paper to miniature television sets that look, from a distance, like motorcycle helmets. Included are things like a plastic carrier for a dozen eggs, and paper plate holders — all designed specifically for the mobile user.

A Chicago firm — the Acorn Decor division of Acorn Venetian Blinds Inc. — offers a $130 electric fireplace complete with fake log. The product stands 42 inches high and is 24 inches wide — the perfect gift. Its boosters say, for the man who hates to leave home and hearth behind.

Of coure, the whole basis of the boom is the concept of "roughing it" in style.

FACTORY — WAREHOUSE
15,000 sq. ft. over all—with 10,000 sq. ft. suitable for high loading area. Also 3,750 sq. ft. mezzanine area. Good office space. Asking $225,000. Also available, adjoining 60'x230' lot.
Call
ELLWOOD NAULT, 385-5741—388-4150
OLYMPIC REALTY CO.

PROVINCE OF BRITISH COLUMBIA
DIRECTOR OF INDIAN EDUCATION
Dept. of Education, Victoria. Under direction of the Superintendent of Special Services, to be responsible for the development, implementation, co-ordination, and assessment of educational programs for Indian students within the Provincial public schools system; to advise on matters pertaining to instruction and curriculum; to act as liaison with school board officials and Federal Government authorities in regard to Indian educational programs. Requires Graduation from a University of recognized standing with the degree of Bachelor of Education, or equivalent qualification; a thorough knowledge of educational needs of children of Indian background; extensive and varied experience as a Teacher, preferably with some experience as a Principal, coupled with related experience in educational organization and administration. $1,75-$1,335.
educational organization and administration. $1,175-$1,335.

MUSEUM CURATORS
Dept. of Recreation and Conservation, Provincial Museum, Victoria.

CURATOR OF ENTOMOLOGY
Under the direction of the Director of the Provincial Museum, to be responsible for the acquisition, documentation, study, and maintenance of the entomological collection. COMPETITION NO. 73:637.

CURATOR OF LINGUISTICS
Under the direction of the Director of the Provincial Museum, to be responsible for the acquisition, documentation, study, and maintenance of data relating to British Columbia Indian languages.
COMPETITION NO. 73:638.

ASSISTANT CURATOR OF MARINE BIOLOGY
Under direction, to be responsible for the care and growth of invertebrate collections in the Museum. To conduct field and laboratory research on invertebrate biology. COMPETITION NO. 73:636.

These positions require graduation from a university of recognized standing with a Master's degree appropriate to the discipline, and considerable experience in curatorial and exhibitional work. $1,030-$1,230 or $919-$1,120, depending on experience.

HOME ECONOMIST
Dept. of Agriculture, Markets and Statistics Branch, Vancouver. Under direction, to assist in programs designed to stimulate interest in British Columbia agricultural food products; to prepare and test such food items for inclusion in recipes for public distribution, address consumer groups and carry out related office and field work. Requires graduation from a university of recognized standing with a degree in Home Economics; preferably several years' related experience. $652-$788 or $732-$885, depending on experience. COMPETITION NO. 73:639.

Obtain applications from the CIVIL SERVICE COMMISSION OF BRITISH COLUMBIA, 544 Michigan Street, VICTORIA, and return by May 23, 1973.

BLOCK BROS. REALTY LTD.

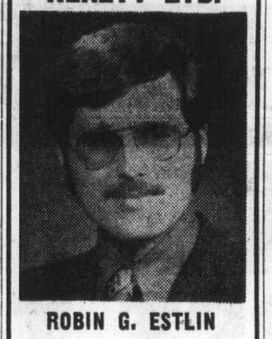

ROBIN G. ESTLIN
Realtor of the Month for April, 1973
Mr. Henry Block is pleased to congratulate Mr. Robin Estlin on his outstanding performance during the month of April, 1973.
Robin looks forward to meeting and serving his many friends and clients at the Shelbourne Service Centre.
477-1841

J. D. BOSDET LTD.

EDWARD G. KRAFT
Mr. John Bosdet, President, is pleased to announce the appointment to our REAL ESTATE SALES staff, of EDWARD G. KRAFT. Mr. Kraft has successfully completed the Real Estate Salesman's Course and is fully qualified to assist his clients on all real estate problems. We are impressed with his energy, ability and dedication to his chosen field, and are confident his clients will agree. Ed is a welcome addition to our growing sales staff, whose energy effort has been, and will continue to be, to provide purchasers and vendors with maximum service.
727 Johnson St. 386-3128

BOND WEEK

Experts: Rates Headed Higher

TORONTO (CP) — Prices on the Canadian bond market were generally lower in active trading this week.

Government bonds were down about one-half point and corporate isses fell about one-quarter point.

A. E. Ames and Co. Ltd. said that even a market with an appetite for new issues crumbles when confronted by new circumstances and uncertainties. However, it appears that institutions still have adequate buying power. The market is going through one of its periodic downturns. There does not appear to have been a fundamental change in the supply-demand relationship.

S. J. MacLellan of Equitable Securities Ltd. said that the temporary drop in the short end is expected to be just that — temporary. The consensus of opinion is that rates are headed higher.

Friday, the Bank of Montreal increased its prime lending rate.

The overall tone for the immediate future of markets was set by G. K. Bouey, governor of the Bank of Canada, in a speech two weeks ago before the Canadian Club in Toronto.

He emphasized that the recent growth of bank credit extension has clearly been too rapid. He stressed that the system was not headed for a tight money situation and stated an interest in accommodating a reasonable growth in the total amount of bank leading. Clearly the growth has not been reasonable and the impact will be felt throughout the economic system.

Day-to-day money was available at 4½ per cent and three-month federal treasury bills traded at 5:05 per cent. Figures for six-month federal treasury bills were unavailable.

Yields

	Bid	Ask	Yield
CANADA			
5 Oct. 1-73	99.50	99.60	6.00
5 Apr. 1-74	98.60	98.70	6.48
5½ Oct. 1-75	96.65	96.75	6.98
3¼ June 1-74-76	89.25	89.50	7.05
7 July 1-77-82	99.87	100.12	6.96
5½ Oct. 1-75	96.65	96.75	6.98
3¼ June 1-74-76	89.25	89.50	7.05
7 July 1-77-82	99.87	100.12	6.96
4½ Sept. 1-83	79.00	79.25	7.41
5¼ May 1-90	77.00	78.00	7.57
6½ Oct. 1-95	89.00	90.00	7.43
C.N.R.			
5 May 15-77	91.50	92.50	7.19
4 Feb. 1-81	79.50	80.00	7.45
5¾ Jan. 1-85	86.00	87.00	7.44
5 Oct. 1-87	77.00	78.00	7.53
PROVINCIAL			
Alta 7⅞ Oct. 15-89-91	97.50	99.50	7.93
B.C. Elec 5 Aug 1-86	74.50	76.50	7.90
ManT 8¼ Aug 90-92	100.00	102.00	8.05
N.B. 7¾ Mar 1-94-96	95.00	97.00	8.05
Nfld 8¼ Sep 80-92	101.00	103.00	7.95
N.Sco. 7¼ Mar 89-91	91.50	93.50	7.94
Ontario 5¼ Apr. 81-85	80.25	81.25	7.68
OntH 7⅝ Apr. 92-97	94.00	95.00	8.10
OntH 8¼ Sep 92-97	100.50	101.50	8.10
QueH 8¾ Jly 91-96	104.00	106.00	8.15
Sask 6 Mar 85-87	83.50	84.50	7.86
MUNICIPAL			
MetTor 8⅜ 15 Sep 92	100.00	102.00	8.17
CORPORATION			
AltaGsTr 8 Dec 15-91	96.50	97.50	8.26
Alcan 9⅜ Jan. 2-91	106.50	108.50	8.44
Bell Tel. 8⅜ Aug 93	100.00	102.00	8.17
CanUtil 8⅜ Mar 92	99.00	100.00	8.38
ConGas 6⅝ Oct 15-93	101.00	103.00	8.31
DistCorp 7⅝ Dec 91	94.00	96.00	8.29
EatnAcc 8¾ Oct 92	102.00	103.00	8.43
IntlNickl 8⅜ June 86	101.00	103.00	8.30
ImplOil 7¾ Feb 15-92	95.00	97.00	8.06
Molsonind 8¼ Nov 91	99.50	100.50	8.20
Steinbg 6⅝ May 15-92	99.50	100.50	8.57
Tor-Dom 7¾ Feb 1-97	95.50	96.50	8.08
UnCarb 8⅜ May 1-92	99.00	100.00	8.37
WstcTrEx wts 8May91	95.00	97.00	8.32

Groups Protest

VANCOUVER (CP) — About 30 members of four political action groups staged a two-hour protest demonstration outside the federal building in downtown Vancouver Friday night to protest the signing of a renewal of the North American Air Defence Agreement. The demonstrators were members of the B.C. Young New Democrats, the Young Communist League, the Young Socialists and the Vietnam Action Committee.

CADILLAC
1972
COUPE DeVILLE
LOW MILEAGE
Owner - 477-2463

REGISTERED ENGINEER
wishes to purchase participation in a small local engineering, construction or manufacturing company in central or south island area.
Reply
Victoria Press Box 266

GENE LACK
Variety in "life style" is the feature that Gene Lack brings to her career in Real Estate with Homefinders, Wall and Redekop.
Public relations work, restaurant management, manufacturing, sporting goods, clothing, are all within her scope. Shirley Philps, General Manager, Vancouver Island, welcomes her to our staff, and hopes you will avail yourself of her experience. There is no substitute for proven ability.
HOMEFINDERS, WALL & REDEKOP
386-8321

TA Richardson & CO. LIMITED
MAY RESEARCH REVIEW
Featuring: Economic Outlook
Market Outlook
Whonnock Industries Ltd.
For your free copy write: Commerce Building
No. 900 - 1175 Douglas Street
or phone:
388-6201

PROVINCE OF BRITISH COLUMBIA
11 POSITIONS AVAILABLE
FOR
CONSUMER TAX AUDITORS
Dept. of Finance, Vancouver and Williams Lake. Please state preference of location. To audit the records of businesses to ensure that social services taxes, cigarette and tobacco taxes, gasoline taxes, hotel and motel taxes, and other statutory consumer taxes are equitably enforced. Requires a C.A., C.G.A., or R.I.A., or advanced level of these studies; several years' auditing experience. $851 - $1,030. Obtain applications from the CIVIL SERVICE COMMISSION OF BRITISH COLUMBIA, 544 Michigan Street, VICTORIA, and return by May 23, 1973.
Competition No. 73:620.

TWO VERY NICE HOMES JUST LISTED
Cordova Bay Area

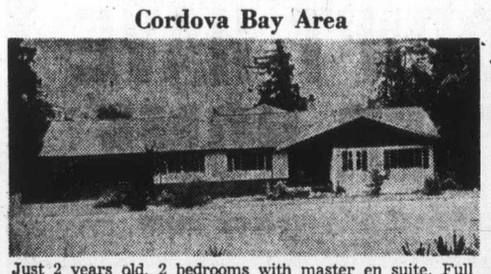

Just 2 years old, 2 bedrooms with master en suite. Full width balcony, view of the sea. In-line living, dining rooms plus den or study. Asking $49,500 with interesting terms. An exclusive listing.
Keating's Area — Valley View

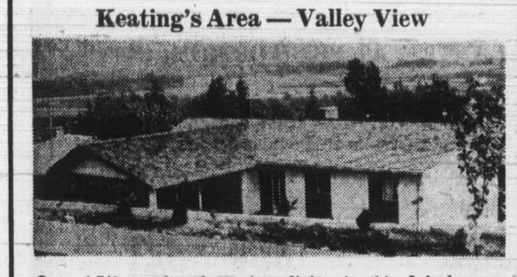

Over 1,540 sq. ft. of gracious living in this 3 bedroom, master en suite home. Laundry on main floor. Formal living-dining room. Shag carpeting. Many plus features on approximately ½ acre lot just being professionally landscaped. Full asking price $43,500 and terms too. New MLS. Your favorite Realtor or call
CLIFF BENNETT
384-8001 or 592-2007
FOR SALE Royal Trust "THE SIGN THAT SELLS"
The Royal Trust Company

Reserve now! Limited Accommodation May 1 - Sept. 9
SUPERB SALMON FISHING
in Exciting
Knight Inlet, B.C.
Weekend:
(8 a.m. Sat. - 6 p.m. Sun.) $130
4 full days $230
Includes: Accommodation, food, mixer, freezing and cleaning catch, boats, guide, bait and tackle and float plane transportation return from Kelsey Bay.
Write: SAILCONE WILDERNESS FISHING
Box 16, Port McNeill or phone 477-1341

EXECUTIVE HOME
I am privileged to offer one of the most outstanding and well-planned, 3-bedroom homes in Greater Victoria. In addition, the beautiful and natural rock garden is immaculate and is a tremendous compliment to the present owner. A few of the features that will appeal to the most astute and discriminating buyer:
● Excellent location.
● Large living room with Western Spanish style fireplace.
● Formal dining room.
● Spacious kitchen that will delight any housewife and will provide extra dining space.
● Master bedroom is 3-piece en suite, with private patio.
● Charming cathedral entrance.
● Attractive den on ground floor with stone fireplace, original built-in bar, sliding glass doors to natural slate patio.
● Wrap-around sundeck, covered in outdoor carpet, with both southern and western exposure for afternoon sun.
● Underground sprinkler system.
● Built 5 years ago for present owner. Ill health only reason for selling.
The price of $50,000 represents excellent value and includes all appliances (avocado), carpets, custom drapes and patio furniture.
This home may be shown by appointment to serious buyers only and possession is by arrangement.
Res. 658-5104 FRED SUTTON Bus. 385-9741
J. A. HENDERSON REALTY LTD.

The Victoria Chapter (No.8) of the Real Estate Institute of Canada recently elected their directors for the ensuing year: JACK KENNER, Chairman; A. GREENE, Past Chairman; FRANK BUTLER, Past Chairman; D. WHYTE, Past Chairman; WILF DAVIS, DAN PENMAN, C. WARREN, NOEL MARTIN, Directors; and R. MIKITKA, Secretary.

The Victoria chapter was chartered in March, 1968, and is the only chapter in British Columbia. There are fifty-six members.

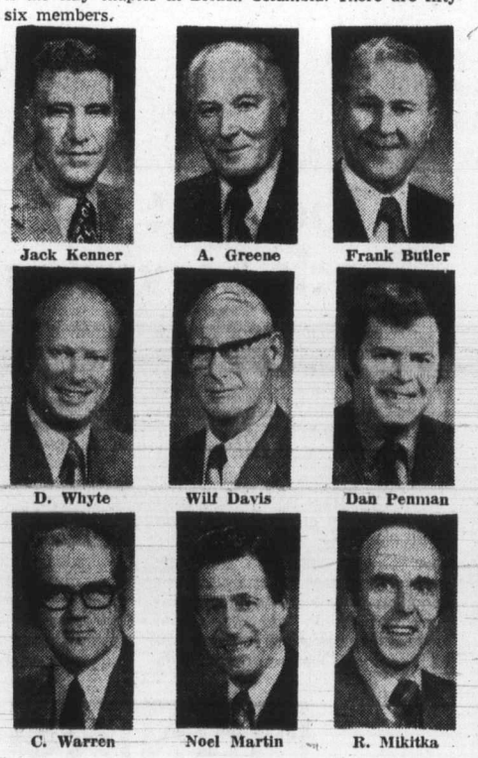

Jack Kenner — A. Greene — Frank Butler
D. Whyte — Wilf Davis — Dan Penman
C. Warren — Noel Martin — R. Mikitka

"F.R.I." designates a Fellow of The Real Estate Institute of Canada — a Professional Realtor — one who has successfully completed a four-year university level course in real estate, five years' practical experience, and membership in a real estate board affiliated with the Canadian Real Estate Association.

Drugged Dog Knew Place

TORONTO (CP) — A small dog, apparently drugged by children staggered into a drug-crisis centre this week and passed out, Paul Smith, a counsellor at the clinic, said Friday.

"He just crawled into the place and fell asleep on the floor," Smith said. "We had to keep waking him to make sure he was all right."

He said he was outraged by the "thoughtlessness and stupidity" of people who give drugs to animals. Children told him they saw youths laughing while they fed the dog pills.

Indians Ignorant of Rights—Rankin

VANCOUVER (CP) — Harry Rankin, Vancouver lawyer and alderman, said Friday that "too many Indians plead guilty to offences because they don't understand the charges."

Speaking to 40 delegates attending a conference for representatives of the Pacific Association of Communications in Friendship Indian Centres, Rankin said members of every Indian community in B.C. should obtain annotated copies of the criminal code in order to study their rights under the law.

He said the charge of possession of stolen goods is an example of a charge not properly understood by many defendents.

"Few persons. Indians and white alike, realize that possession of stolen goods is not a crime. It is being in possession of stolen goods you know are stolen that constitutes the offence."

Rankin said Canada's criminal code presents the accused with many safeguards, adding that such safeguards meant little to persons unable to afford a lawyer.

"Poverty can prevent you from having any access to the law at all."

He recommended that trained advocates be incorporated into the legal system.

"They don't have to be lawyers or judges. They don't even have to be university-trained.

"But they should be given about six months' intensive study of the law so they can work in the court system to explain the law to those who cannot afford lawyers."

He said anyone accused of an offence should have immediate access to such an advocate.

PROFESSIONAL OFFICES
Near Jubilee Hospital, suitable doctors, accountants, other professions. Parking.
Hatley Holdings
385-5911

VICTORIA'S CONDOMINIUM & APARTMENT CENTRE
Phone 385-8771 (ANYTIME)
JUNIPER PLACE
10046—5th St.
Sidney's Newest 2-Bedroom Townhouses at Preferred Prices.
From $20,700.
See the display suite daily 2 - 4:30 p.m.
Trade your present home. Good financing available.
BROWN BROS. on Blanshard
"Since 1918"

Audit 'Has To Change'

Benson Denies Patronage

OTTAWA (CP) — Former accountant Edgar Benson denies he had any personal interest "whatsoever" in accounting firms given government auditing contracts by him during his time as a Liberal cabinet minister.

Further, he denies there was any patronage involved when, as minister responsible for the Central Mortgage and Housing Corp., in 1968, he gave a two-year contract to audit the corporation's books to a firm he had been a partner with for 12 years.

Interviewed on the CTV television network program Question Period, taped Friday for Sunday showing, Benson said he did not "really think" giving the CMHC contract to England, Leonard and Macpherson, his former Kingston, Ont., firm, was a "case of patronage."

"The audit changes from year to year and every two years it has to change. It moved back to Clarksons Clarkson, Gordon and Co. two years later (1970-71) and then moved back to the successor to a friend that I had when I was out of the cabinet."

The friend, W. J. Blakely, handled the CMHC account in 1968-69 and later in 1972-73 as a member of Thorne Gunn and Co., the firm he moved to after leaving England, Leonard.

Friday in the Commons, Prime Minister Trudeau confirmed that Benson had given his former accounting firm the CMHC audit contract in 1968-69, but maintained there was no conflict of interest involved.

Benson
. . . firm partner

Trudeau said England, Leonard was a firm with "which Mr. Benson had broken all associations many years before he entered federal politics." Benson was first elected an MP in 1962. He resigned as a partner of the firm two years later, on June 29, 1964.

The former finance minister and current chairman of the Canadian transport commission added that his view as an MP and cabinet minister was that "there should be changes in the auditors of the Canadian National Railways the same as is the case, for example, CMHC and the Bank of Canada."

Blair House
Luxury Condominiums
978 Heywood Ave. on the Park
OPEN DAILY
2:00 to 4:30
(Except Sunday)
"Only 3 Left"
From $35,700
AL CHAUVIN
386-2437 Anytime
PACIFIC STRATA SERVICES LTD.
26 Bastion Square

How Now, John?

PATCHOGUE, N.Y. (AP) — A new apartment complex has opened across from the boyhood of home of former attorney general John Mitchell. The name? "Watergate Apartments."

WANTED
Appraiser-Realtor
Lansdowne Properties Ltd.
2518 Estevan 592-2431

APPRAISALS
Done by our accredited appraiser,
VICTOR GOERTZEN
A.A.C.I.
for estates, mortgages, valuation day, etc. on residential and commercial properties.
THE ROYAL TRUST CO.
Phone 384-8001

Tips on MOVING
You get the best service from the mover who is part of the van line that has helped move more families than any other van line in the world.
Just tell us when and where you want to go.
USE YOUR CHARGEX FOR LOCAL MOVING
CHARGEX
"Remember we move families . . . not just furniture."
"Atlantic to the Pacific, Dowell's are Terrific"
DOWELL'S
MOVING & STORAGE
384-7191
AGENT / ALLIED VAN LINES

PAN-ABODE BUILDINGS LTD.
Prefabricated Cedar Log
All Custom Cut
B.C.'s Most Attractive Homes
Contact Your Agent
Resident Catalogue 50c
W. R. RUFFELL
650 AQUARIUS ROAD
R.R. 1, Victoria, 478-5804
Manufactured Only by
PAN-ABODE BUILDINGS LTD.
8585 Fraser Street, Vancouver

NEIL RAWNSLEY

'ALWAYS A STEP AHEAD'

With the type of 'service' that can make buying or selling your home just that much easier. Save yourself the headache and deal with this professional realtor who knows that when service begins, it never ends.

When you make that first step, make it the right step. So give Neil a call today and rest assured that you have taken a leap forward in solving your real estate needs.

Neil Rawnsley
MONTREAL TRUST
1057 FORT
386-2111 384-7380

Bomber's Hand May Tell Tale

KENORA, Ont. (CP) — Fingerprints from a severed hand are being checked in hoped of identifying a red-bearded man blown to pieces by his own bomb Thursday in a bank robbery attempt.

The prints have been sent to RCMP files in Ottawa, police said, and a report may be received Monday.

If the report is negative, indicating the man had no previous criminal record in Canada, the prints may be sent to the FBI.

Police believe the robber was a man of about 45 who had checked in the Kenricia Hotel in this northwestern Ontario town five days earlier, saying he was from Toronto.

He was disintegrated in the explosion of the bomb, strapped to his body and wired io a "dead man's switch" clenched in his teeth, after he left the Main Street branch of the Canadian Imperial Bank of Commerce where he had held manager Al Reid hostage more than an hour.

The blast came seconds after he had been shot by a policeman who, authorities said, acted on his own judgment and was not under direct orders to shoot.

Const. Don Milliard, 30, who was to drive the getaway truck the man had ordered, was injured in the blast which shattered windows in a wide area.

A bomb-disposal squad removed some detonator caps, wiring and fluid from the hotel room Friday night but Cpl. John Lechkun of Kenora town police said no dynamite or other explosves were found there.

THE ENGINE REBUILDERS
IF WE CAN'T GUARANTEE IT, WE WON'T FIX IT
A COMPLETE ENGINE JOB
Here's what we do to engine:
- New Piston Rings.
- Grind Valves.
- New Oil and Filter.
- Steam Clean Engine.
- New Gaskets.
- Check Main Bearings.
- New Points and Condenser.
- Tune and Road Test Car.

FULL PRICE ONLY 199.50 6 cyl.
Parts and Labor
'60 to '70 Canadian Cars
4-Cyl. Models Slightly Less
V8's Slightly More
EASY TERMS
KEN WILLIAMS, Manager
FREDERICK MOTORS LTD.
NOW AT 616 QUEENS AVE. • 383-6632

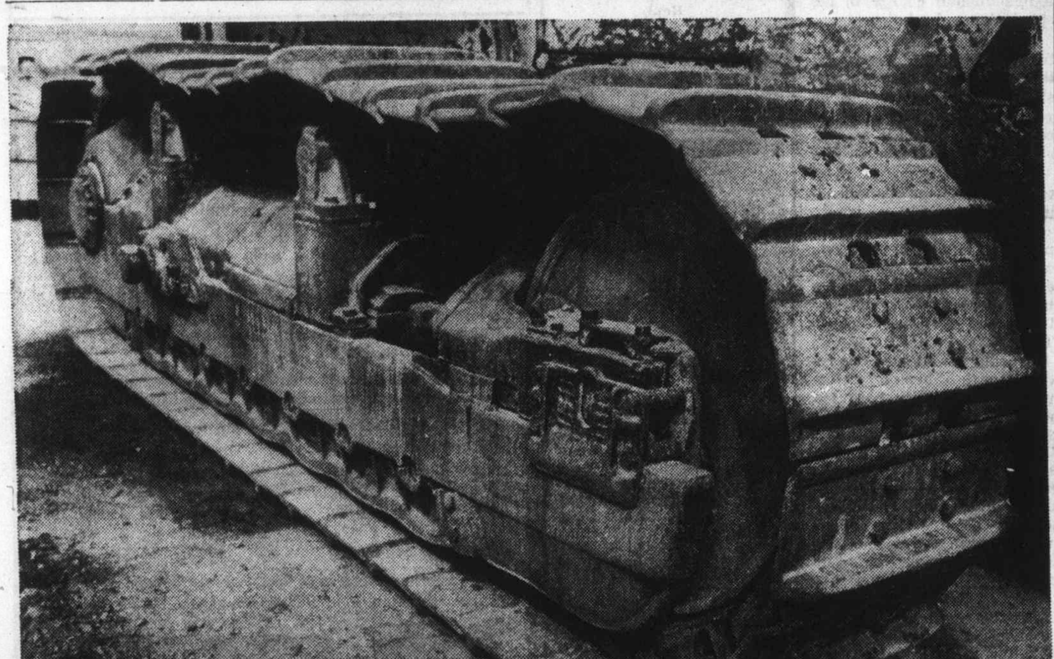

The best thing about Custom Track Service is not that it's free.

Finning's Custom Track Service is a measurement, analysis and report service for your Caterpillar undercarriage. It's free, but that's not the best part. The best part is that it increases the life of your undercarriage and lowers your costs.

A Custom Track Service specialist (and we've got more of these men in the field than ever before) visits your job and measures undercarriage components. He analyzes their condition in relation to job conditions, application and production. He tells you how much longer it will be before your undercarriage needs attention or whether there is abnormal wear which should be corrected immediately.

If repair or replacement is needed, your Finning Custom Track Service specialist will make recommendations, offering you several options (and we have more options available than ever before). He will suggest the most advantageous action — whether to buy all new components or just a few selected new components; to use Parts Exchange assemblies; to rebuild all or some of the original parts; to apply standard or special application components.

Then when you have selected the option that's best for you, you schedule the repair work at the most convenient time and keep job production on schedule.

Undercarriage represents up to 50% of the cost of operation and maintenance on your crawler equipment. You can minimize your net track service cost per hour with Finning's Custom Track Service. More specialists in the field, more repair and maintenance options, guaranteed prices, and guaranteed performance. Finning Custom Track Service for lowest cost per hour.

FINNING
YOUR CATERPILLAR DEALER
27 Crease Avenue
Phone 384-4144

NOW . . . FOR THE FIRST TIME . . . A GUARANTEED SALE FOR YOUR HOME!
. . . AND YOU DON'T HAVE TO BUY ANOTHER HOME.

★ **HOMEFINDERS, WALL & REDEKOP** will list your home and if we fail to sell it within 90 days—we'll buy it for cash!
★ **HOMEFINDERS, WALL & REDEKOP** will not require that you buy another home. This is **not** a trade plan!
★ **HOMEFINDERS, WALL & REDEKOP** will give you this guarantee, in writing, now!
★ **YOU MAY CANCEL THIS GUARANTEE, AT YOUR OPTION, AT ANY TIME!**

This plan is exclusive to Homefinders, Wall & Redekop. To find out how our Guaranteed Listing Plan can work for you, call in at our offices, **1820 Blanshard Street or Douglas Street at Trans Canada Hwy.**

The Numbers to Call:
Douglas Street Office: **386-2911**
Blanshard Street Office: **386-8321**

Shirley Philps HOMEFINDERS WALL & REDEKOP
"PEOPLE SERVING PEOPLE"

Gala Perf

Ou

By BERT BINN

"It was a fine aff now its over!

Just a line out of Li elli's ditty, Mein Her Cabaret but now it ap the 1973 Greater Schools Drama Festiva

The Gala Performan on Saturday night at high and was followed presentation of awar

The plays were with a view to prov well balanced progr every case one of thr sen for outstanding each division.

Thus the elementar was represented by burn's Trek to Tyrr, an offshoot of the form vision program, Sta and by the same auth Bradbury.

This was Fairburn performance and Trek first showing on Tue ternoon when it excit mous enthusiasm in dominatly youthful au

However, the was not permitted to among the stars, obs tronauts and hear fr characters as Mrs. Uuu and Miss Rrr long.

Colquitz junior high them all back to ea Interview by Jean-Cla Itallie, described by tor Esse Ljungh as satire on the frustra life."

As a matter of fa day night's audience doubt unknowingly, quite a march on t Performance. Not on take in Interview, play immediately was likewise on the f gram.

This was Victor school's present George Bernard Shaw Catherine, then desc "highly entertaining well directed, moun costumed and with movement."

And Victoria high uted to the final nig gram both in 1963 and

Then, following t entertaining program the presentation of awards.

In the elementary three of the most acrtesses and a number of actors a for awards without d between them.

Young actresses fr Street school took them: Carol Mar successfully assum male role of Dr. Joh son in The Friends c Lane, and Lynda H who played Barbara the same play. Trek provided the third Claudia Ferris who as Mrs. Titt.

Trek also produce the most promising ry actors in Cary Ei tain of the Astronau with Cary were Stafford who discha role of Mr. Crossb West's Make Him S Ricky Kool who pla rible Pete, the s Hillcrest's The Cac cat.

The approach alter

William
795 Fort St
We sell only Canad
Choice 1st Quality

MON., TUES.
Portion Chi
WHOLE B
1st Grade SLICE
LOIN POR
SLICED L
KNOW TH
RED P
BABY B
SIDES
183.95 EA
200 lb.
Savings
SIDES
LOCAL LA
All Freezer
We
UP-ISLAND R

Gala Performance Covered It All

Outer Space to Life's Realities

By BERT BINNY

"It was a fine affair but now its over!

Just a line out of Liza Minelli's ditty, Mein Herr, from Cabaret but now it applies to the 1973 Greater Victoria Schools Drama Festival.

The Gala Performance went on Saturday night at Victoria high and was followed by the presentation of awards.

The plays were selected with a view to providing a well balanced program; in every case one of three chosen for outstanding merit in each division.

Thus the elementary level was represented by Fairburn's Trek to Tyrr, actually an offshoot of the former television program, Star Trek, and by the same author, Ray Bradbury.

This was Fairburn's first performance and Trek had its first showing on Tuesday afternoon when it excited enormous enthusiasm in a predominatly youthful audience.

However, the audience was not permitted to remain among the stars, observe astronauts and hear from such characters as Mrs. Ttt, Mr. Uuu and Miss Rrr for very long.

Colquitz junior high brought them all back to earth with Interview by Jean-Claude van Itallie, described by adjudicator Esse Ljungh as "a grim satire on the frustrations of life."

As a matter of fact, Monday night's audience was, no doubt unknowingly, stealing quite a march on the Gala Performance. Not only did it take in Interview, but the play immediately following was likewise on the final program.

This was Victoria high school's presentation of George Bernard Shaw's Great Catherine, then described as "highly entertaining, very well directed, mounted and costumed and with excellent movement."

And Victoria high contributed to the final night's program both in 1963 and 1965.

Then, following this very entertaining program, came the presentation of the 1973 awards.

In the elementary division three of the most promising acrtesses and a similar number of actors are chosen for awards without distinction between them.

Young actresses from Bank Street school took two of them: Carol Martin who successfully assumed the male role of Dr. John Parkinson in The Friends of Valerie Lane, and Lynda Hortensius who played Barbara Mason in the same play. Trek to Tyrr provided the third winner: Claudia Ferris who appeared as Mrs. Titt.

Trek also produced one of the most promising elementary actors in Cary Eisler, Captain of the Astronauts. Along with Cary were Douglas Stafford who discharged the role of Mr. Crossby in Vic West's Make Him Smile and Ricky Kool who played Terrible Pete, the sheriff, in Hillcrest's The Cactus Wildcat.

The approach alters a bit in the junior and senior divisions where there are three distinct placements for girls and boys.

The third-place actress was Laurie Rossiter who played the title role in Highrock's Petronella while her opposite number was Ronnie Wayk, who both directed and appeared in The Light by Oak Bay.

Second places went to Alice Abernathy, the Second Applicant in Interview, and to Paul Christoffersen, First Applicant in the same production.

Colonist prizes to the most outstanding junior actress and actor were won by Nona Avren and Brent Lang.

Brent barely had time to take a deep breath between his actual performance and receipt of his award; he played Tim in Oak Bay's The Web, the last play in the last program on Friday night.

Nona, whose name has a notable habit of turning up in the winners' circle at the speech arts division of the music festival, took the part of Casey in the premiere of Colin Skinner's The Wheelchair, first presented on Wednesday night by a combined cast from Norfolk House and Glenlyon schools.

Norfolk House provided best junior actresses in 1967 and 1971 and Oak Bay had a best junior actor in 1968.

The powerful production of The Lottery by Mount Douglas high and Great Catherine by Victoria high each provided two senior winners.

In fact, as far as the actors were concerned, they filled the whole bill with Charles MacDiarmid of Mt. Douglas occuping third spot and Dugald Nasmith as Edstaston and Robert Holliston as Patiomkin in Great Catherine being, respectively, second and first.

Victoria high, incidentally, has a habit of turning out best actors. Robert is their seventh since 1955 and, as far as the present decade is concerned, he is the third in four years.

Senior actress award winners were definitely more widely dispersed as to plays but less so as to the schools involved.

In second place was Abigail Day who was commended for an "excellent job" as Mrs. Martelli in Passacaglia by Norfolk House.

Third was Mindy Bawlf who played the Midwife in Women at the Tomb by Mt. Douglas.

But Mt. Douglas also produced the best senior actress, their first in the last 20 Festivals. The award went to Fiona Campbell whose performance as Tessie contributed so highly to the success and attraction of The Lottery. The PTA Award, presented Saturday night by Joan Guest, was won by Calvin Christian School for its production of Deep Magic from Before the Dawn of Time while the Audrey Johnson speech award went to Sarah Neely who played Miss Fanshaw in Passacaglia by Norfolk House.

Dugald Nasmith of Victoria high school was presented with the boys' speech award.

—Colonist photos by Alex Barta

AWARD WINNERS at Gala Performance of Schools Drama Festival are: back row, left to right, Robert Holliston, Abigail Day, Sara Neely, Charles McDiarmid, Mindy Bawlf; centre row, Paul Christoffersen, Nona Avren, Laurie Rossiter, Alice Abernathy, Ronnie Way, Brent Lang; front row, Marcella van Rhyn (representing Calvin Christian Church, winners of the PTA Award), Lynda Hortensius, Ricky Kool, Doug Stafford, Carol Martin, Claudia Ferris, Cary Eisler.

Liza Triumphs In Solo Show

LONDON (Reuter) — Liza Minelli achieved a personal triumph in her first solo London show early Saturday.

Not only did she stop the show with some of her numbers, she even managed to stop the traffic on her way to the London Palladium.

Jams built up along nearby Oxford Street and Regent Street as hundreds of fans waited outside the theatre to greet the Oscar-winning star of the film Cabaret.

Scalpers reported getting $125 for $12.50 tickets for the midnight show.

After the two-hour performance ended, the audience refused to leave. Everyone stood and applauded as the Palladium management tried to get the audience out.

PEETZ TACKLE

SAILING IS FUN!
Tony Burton Sailing School
Adults and Children's Classes
CHILDREN'S CLASSES COMMENCING JULY 1 — 2-WEEK COURSE
477-3812 Anytime
Accredited Royal Yachting Association Teaching Establishment
"You can't Afford to teach yourself"

FREE for the asking LITERATURE on
MODERN MEDICAL HYPNOSIS by William Reardon, M.D.
Victoria HYPNOSIS SERVICES,
645 Fort - 101 Yarrow Bldg.
388-9722

Recommended by so many . . . Victoria's highly trusted funeral directors . . . serving families of all faiths for over fifty years.
Locally Owned — Centrally Located
McCALL BROS FUNERAL CHAPELS
1400 Vancouver Street 385-4465

Walter Hamilton

IF YOU'RE GOING TO LEASE LEASE THE CORNELL WAY FROM CHEVY VEGA TO CADILLAC AND CHEVY TRUCKS
See TONY McMANUS
CORNELL
3050 DOUGLAS 385-5777

Red Carpet Service Since 1919
Williams Quality Meats
795 Fort St. 384-1613
We sell only Canada Choice 1st Quality Beef, Local Lamb and Local Veal

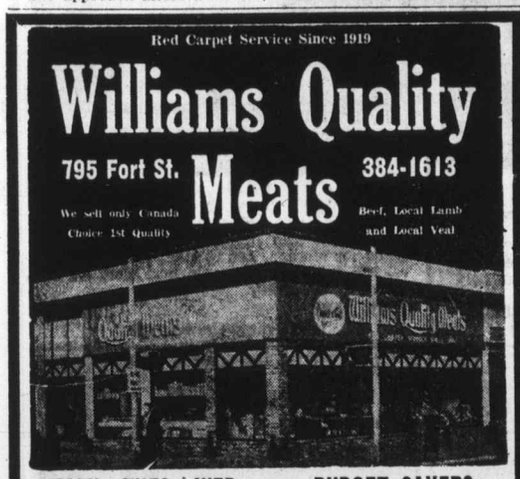

MON., TUES., WED. — BUDGET SAVERS
Portion Chicken Breasts 5-lb. Bag 65¢ lb.
WHOLE BOILING FOWL Grade B Frozen 29¢ lb.
1st Grade SLICED SIDE BACON 89¢ lb.
LOIN PORK CHOPS 10-lb. Box 99¢ lb.
SLICED LUNCH MEATS 6-oz. Pkg. 29¢ ea.
KNOW THE EXACT COST — NO EXTRAS
RED BRAND GRADE "A" ONLY
BABY BEEF SIDES 175-lb. av. 149.95 Each
SIDES 183.95 EA. 200 lb. HINDS 84.95 EA. 85 lb. Full Baron 49.95 EA. 50 lb.
Savings Also Available on Heavier Orders
SIDES 89¢ lb. HINDS 99¢ lb.
LOCAL LAMB SIDES 20-lb. average 19.95 Ea.
All Freezer Orders Cut, Wrapped and Quick Frozen
We specialize in fast service for UP-ISLAND RESIDENTS CALL COLLECT 384-1613

Woolco GARDEN CENTRE VALUES

6-8-6 Fertilizer
All purpose fertilizer, organic and chemical mix, ideal for lawns, shrubs, flowers, trees, etc. 50 pound bag.
Each 3.67

Bedding Plants
Choose from Lobelia Marigolds, Single Petunias, Salvia, Alssym, Verbena, Ageratum, etc. 12 plants to basket.
2 baskets 1.47

Lawn Fertilizer
10-4-7 Upland special, for thicker, greener, healthier, vigorous lawns 50 pound bag.
Each 3.67

Garden Spray
Diazinon spray for garden and fruit trees, 32 ounce bottle.
Each 4.88

Bedding Plants
Choose from Single Petunias, Double Petunias, Marigolds, Lettuce, Cabbage, Cauliflower, Tomatoes, Onions, Fibious Begonias, Impatience etc. Planted in baskets of 4 to 9 plants. Mix or Match.
4 baskets 1.47

Spreader
Large capacity fertilizer and seed spreader.
Each 10.95

Weed and Feed
"Green Cross' weed and feed with Killex, feeds the lawn and kills the weeds with one application. 22 pound bag covers 5,000 sq. ft.
Each 5.27

10'x7' Spacemaker Storage Shed
All metal construction, easy to build, extra roof reinforcements, green and white in colour. Each 158.88
Also available 10'x7' metal floor. Each 21.97.

8' x 7' Spacemaker Shed
All metal construction, easy to build, green and white in colour. Each 108.88
Also available 8'x7' metal floor. Each 17.97.

9' x 15" Storall Shed
All metal construction, easy to build, large enough for garage for import cars. Each $299

Brentwood 5 h.p. Riding Mower
24" cutting blade, adjustable cutting heights, blade disengager, padded seat, large tires and many other features. Each 317.88

Brentwood 19" Deluxe Mower
With 3.5 H.P. Briggs and Stratton engine, vertical-pull starter, 7" adjustable wheels. Each 79.88

Brentwood 22" Rotary Mower
With 3.5 H.P. Briggs and Stratton 4-cycle engine, with shroud, vertical-pull starter, 7" adjustable wheels. Each 88.88

Grass Catcher Kit
To fit 19" and 22" Brentwood mowers. Complete kit. Each 8.47

Lawn Seed
Economy brand, Canada No. 1 lawn seed. 1 pound covers 150 sq. ft. 5 pound bag. Each 2.99

Peat Moss
4 cu. ft. bale, fine grind, peat moss, retains moisture and adds humus to the soil. Each 2.99

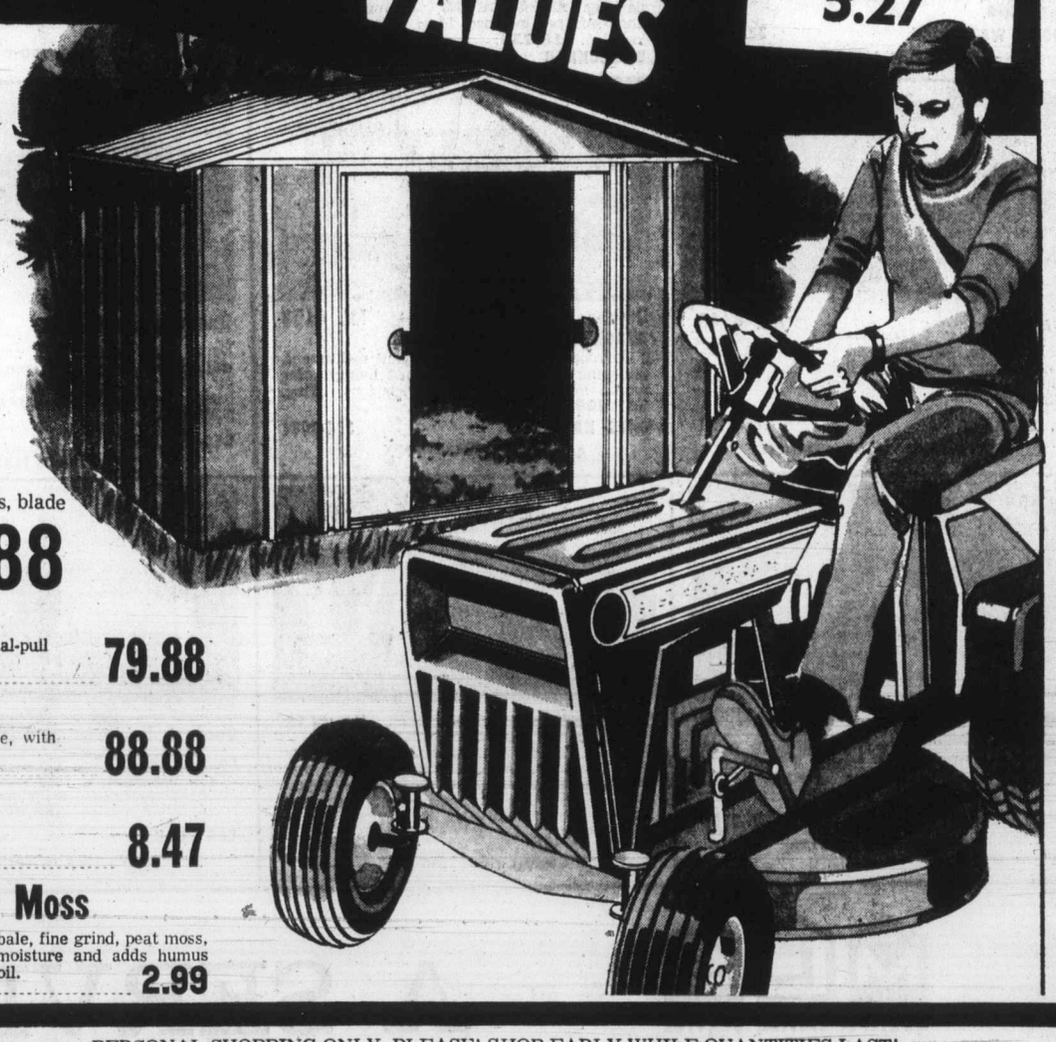

Woolco DEPARTMENT STORES
Division of F. W. Woolworth Co. Ltd.
PERSONAL SHOPPING ONLY, PLEASE! SHOP EARLY WHILE QUANTITIES LAST!
TOWN AND COUNTRY SHOPPING CENTRE, DOUGLAS STREET AND SAANICH
OPEN MONDAY TO FRIDAY, 10 A.M. TO 10 P.M. SATURDAY, 9 A.M. TO 10 P.M.
IF YOU TAKE AWAY OUR LOW PRICES YOU'VE GOT A REGULAR DEPARTMENT STORE

The Victoria Real Estate Board

MLS MULTIPLE LISTING SERVICE **OFFERS** MLS MULTIPLE LISTING SERVICE

Multiple Listing Service

MLS

WITH THESE ADVANTAGES

1. Any licensed realtor may sell any multiple listing.
2. Buyers and sellers benefit from the exposure to nearly 750 Real Estate licensees rather than being restricted to the offerings of a single agent.
3. Sellers of property while dealing with one agent have access to the marketing facilities of over 85 participating offices.
4. Buyers by contacting only one Realtor have access to the Multiple Listings of ALL Realtors.
5. The needs of buyers and sellers are more easily matched thus serving both interests, and saving time in more readily buying or selling property.
6. Negotiations are carried on under Rules and Procedure designed to assure effective practices thus furthering the interest of the public.
7. Current market information—readily available through MLS (Multiple Listing Service) — means realtors, their clients and the public are better served and informed.
8. All realtors are kept up to date on a daily basis in new listings, sales or other amendments, as received.

From Over 750 Local Agents and Licensees

Oaklands — **ML 4157**
Immediate possession! Close to Simpsons-Sears on a deep lot. 2 Bedrooms on main floor plus 2 more in high basement. Bring your offer. **$22,750.**
CLIFF SALMOND 385-7721
GARDNER REALTY

Big! Big! — **ML 4149**
1890 Square feet on main, 'really big' rooms. Living room with fireplace, dining room 19'x18', kitchen 18'x15'. 3 Bredrooms, 1 with 390 square feet. Full basement, double garage. Large lot with fruit trees. If you have imagination and need lots of living space call. **$27,400.**
DEL MARSHALL 386-3231
BLOCK BROS. REALTY LTD.

Workingman's Home — **ML 4187**
Handy central Cloverdale, 3-bedroom home. Big living room, kitchen and 2 bedrooms up, plus laundry and sun deck. Workshop, rec space, small bedroom down. Big lot in area of potential development. See it! **$24,500.**
HUMPHREY GOLBY 385-9741
J. A. HENDERSON REALTY LTD.

High Quadra — **ML 4150**
Brand new, 3 bedrooms, 1½ baths. Large living room with floor-to-ceiling white brick fireplace. Separate dining room, deluxe kitchen. In full basement, roughed-in rumpus room with fireplace. Lovely treed lot. **$41,900.**
LEO PIGERT, EVAN WILLIAMS 386-7721
INVESTORS SYNDICATE REALTY LTD.

Colwood — **ML 4138**
3 Bedrooms, 1½ bathrooms, living room has right hand fireplace and gleaming hardwood floors. Spacious, bright kitchen with loads of cupboards and eating area. Full high basement has finished fireplace. Separate garage. **$33,500.**
SCOTT KENDREW 385-7761
D. F. HANLEY AGENCIES LTD.

Gordon Head Seaview — **ML 4173**
Lot size 1.08 acres. 3 Bedrooms main, and 2 in basement. 20'x14'6" living room with fireplace. Separate dining room, beautiful kitchen with nook. Basement completely finished. 4-Car garage. Fruit trees, 26'x30' patio, beautiful grounds. **$79,500.**
C. BUD FORBES 386-2111
MONTREAL TRUST

Carey-Tillicum — **ML 4162**
High on gently sloping lot. Quiet no-through street. Comfortable 2-bedroom home featuring bright living room with fireplace. Space for development in basement. Sundeck, carport, on sewer. **$22,500.**
RUDY ROST 386-2961
NATIONAL TRUST (Hillside)

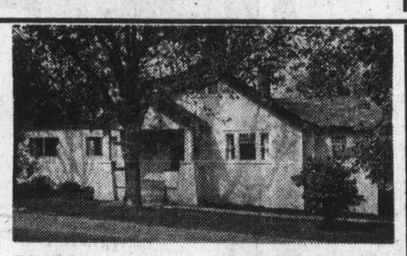

Blenkinsop — **ML 4180**
1950 Square feet main floor. 5 Bedrooms, den, family kitchen with nook, 15'x11' dining room, near-new floors, plumbing, wiring, roof. Treed 98'x148' lot. A real family room. Just reduced. Owner anxious to sell. **$39,900.**
GEORGE WALL 386-2955
L. E. KIRK MAYFAIR REALTY LTD.

Mount Douglas — **ML 4160**
2 Bedrooms, plus third in full basement. Rec room. Lot 70'x120'. Dining room. Fireplace. 13 years. 1035 Square feet. $10,000 at 7% at $100. No terms. **$26,900.**
PAT DOERKSEN 382-9191
CANADA PERMANENT TRUST

Glanford — **ML 4142**
VLA size property. 3 Bedrooms, hot water heat. 14'x24' living room, brick fireplace with heatolator. Lovely landscaping front and back. **$32,500.**
JOHN WATERMAN 385-7761
D. F. HANLEY AGENCIES LTD.

Beacon Hill Park — **ML 4174**
Strata-Title condominium, conveniently located to the sea and parks. Built 1 year ago, featuring 1 large bedroom, nice living/dining room, wall-to-wall carpet, 4-piece bath, balcony, parking. Assessment $23 per month. Appliances, drapes included. Ideal retirement. Ideal location. **$18,750.**
D. BECKNER MONTREAL TRUST 477-4994

James Bay — **ML 4165**
ESTATE SALE
3-Bedroom, older home in good condition. New roof and new wiring. 55'x121' lot. **$25,900.**
DON JONES 383-4141
CITY TRUST

Sidney Area — **ML 4175**
COUNTRY LIVING. Full basement home on .07 of an acre. Seclusion, well treed, large garden area, close to the sea, handy for shops. Large living and dining rooms, striking rec room, 2 massive stone fireplaces, large kitchen with eating area, 3 bedrooms and a den, double garage. **$44,900.**
STAN MITCHELL MONTREAL TRUST 386-2111
JACK NAISMITH
SIDNEY OFFICE 656-3924

City — **ML 4133**
3-Bedroom home in the low price range. Needs fixing. 50'x140' lot. Duplex zoning. Close in location near Cook makes this a good holding property as new apartments are just a block away. **$15,950.**
G. CHAN 386-2955
L. E. KIRK MAYFAIR REALTY LTD.

Oak Bay — **ML 4143**
3 Bedrooms, full basement, 55'x110' lot. Separate dining room, 18'x15' living room, modern kitchen. All in immaculate condition. **$34,500.**
C. ANDREWS 385-7761
D. F. HANLEY AGENCIES LTD.

Deluxe Condominium — **ML 4156**
BEACH DRIVE
3 Bedrooms, 2 bathrooms. Elegant retirement. Sweeping ocean views, L-shaped living/dining room. 1500 Square feet of spacious living. **$47,800.**
CHES HAYS 384-8001
ROYAL TRUST COMPANY

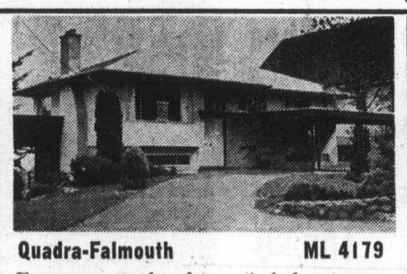

Quadra-Falmouth — **ML 4179**
Easy care garden lot, cathedral entrance, wall-to-wall living and dining rooms, sundeck off. Fully equipped kitchen, 4 bedrooms, 1½ baths, large rec room—panelled, wet bar. **$39,500.**
CEC PEARCE 385-8771
BROWN BROS. ON BLANSHARD

Below Mt. Tolmie — **ML 4148**
Can a picture lie? Do you want a view from each room? 2 Baths? A den? Separate dining room? Fireplaces? Large landscaped lot? Fruit trees? A quiet cul-de-sac? Then this 3-bedroom plus 4 extra down is a must see, at only **$39,900.**
GRAE LANGSTON 388-6231
ISLAND PACIFIC REALTY

Vic-West — **ML 4135**
2-Bedroom, no-basement bungalow. Dinette, living room with fireplace, oil heat, carport, space for storage. Lot 65'x132'. Duplex zoned, electric cabinet kitchen. On bus. Ideal for retirement. **$21,950.**
STAN SAGE 384-8001
ROYAL TRUST COMPANY LTD.

Tattersal Area — **ML 4009**
Just like new, offering you sunken living room with rich, WHITE shag carpet. 3 Bedrooms, 1½ bathrooms, dining room, terrific kitchen, part lot. Make an offer. **$37,900.**
SHEILA PEPIN 385-7761
D. F. HANLEY AGENCIES LTD.

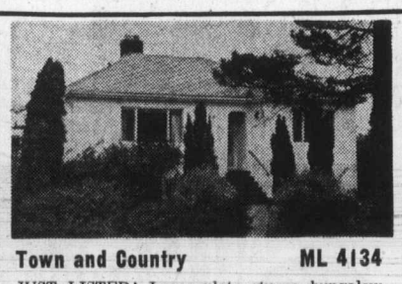

Town and Country — **ML 4134**
JUST LISTED! Immaculate stucco bungalow on valuable corner location by Town and Country Plaza. Living room, separate dining room, 2 bedrooms on main plus 1 down and large rumpus. **$32,500.**
JOYCE MILLER 384-8001
ROYAL TRUST COMPANY

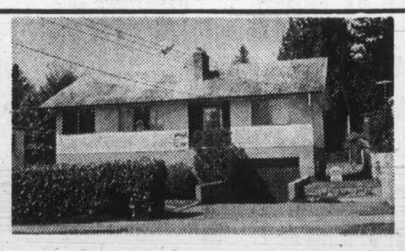

Cordova Bay — **ML 4158**
Lovely garden lot, close to sandy beach, 20'x14' living/dining room, raised hearth fireplace, 3 bedrooms, 2 bathrooms, large rec room with fireplace. **$38,000.**
CEC PEARCE 385-8771
BROWN BROS. ON BLANSHARD

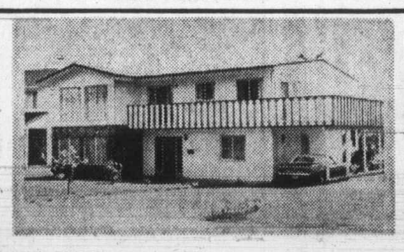

Arbutus — **ML 4181**
Lovely 4-bedroom home in a very desirable area. Fully developed on both levels. Quality construction throughout. 2 Slate fireplaces, quality carpets, etc. **$52,900.**
TED HUEBNER 385-3435
P. R. BROWN & SONS

Lakehill — **ML 4161**
2-Bedroom, full basement home in top condition. Cosy living room, extra bedroom plus 2-piece bath down. Hot water heat, very nice secluded rear yard. **$25,900.**
TED HUEBNER 385-3435
P. R. BROWN & SONS

MLS MULTIPLE LISTING SERVICE **A SERVICE OF** MLS MULTIPLE LISTING SERVICE

The Victoria Real Estate Board, 1212 Broad St., Victoria

Buying or Selling? Ask Your Realtor for MLS

Monarch's Millenium: Who Cares?

LONDON (Reuter) — The English monarch is 1,000 years old this month but the event is largely ignored by a people whose affection for the institution remains deep.

Exactly 1,000 years ago May 11 — or May 22 if calculated by the current Gregorian calendar — Edgar the Peaceful, then 29-years-old, wos rowed in state up a river in western England to be crowned the first king of all England and receive vows of loyalty from the country's regional rulers.

But there will be no national anniversary celebrations. The millenium is being marked only by one cultural festival, centred on the town of Bath, where the historic coronation took place.

□

St. Bart's A Blast On 850th

LONDON (UPI) — St. Bartholomew's Hospital celebrated its 850th anniversary Saturday with a rollicking one-day revival of what for 500 years was London's most infamous fair.

Half of London flocked to see the jousting knights, swooping falcons and damsels fair in wimple and crisoline. The gingerbread stall sold out its gingerbread, the mead stall ran out of mead, but there were plenty of meat pies and tankards of ale and almost all the joys of a medieval fair.

Bartholomew Fair got a royal charter in 1333, 210 years after an Augustinian mong named Rahere founded the hospital Londoners now call St. Bart's. For five centuries it was an annual excuse for getting drunk, getting cheated and getting your pocket picked.

Prudish Victorians closed the fair as "a nuisance" in 1855. From early Saturday morning until late at night, Londoners revived it again.

All around the ornate iron meat market building the Victorians constructed on Smithfield, where the fair always had been held, people crowded immovably around lucky dips, skittle alleys and merry-go-rounds.

Aproned wenches sold pewter and matched pairs of giant gray shire horses pulled wagonloads of laughing children through the streets. It was like a village fete on a big-city scale, with coconut shies and a slightly naughty lucky-number draw, organized by the experimental pathology department at which the prizes were gaudy ladies' panties.

St. Bart's now is one of Britain's biggest, a teaching hospital and a leading centre for cancer and other research.

Saturday its interns dressed as monks or as cavaliers with lace at their throats and swords at their belts. Nurses wore hoop skirts, drooping white caps or any other style they could recreate.

Before the Victorians closed it for good, one called Bartholomew Fair a cluster of "monsters, dwarfs, wild beasts, prostitutes and cutpurses." Saturday it was just clean fun.

EATON'S
Hearing Aid Centre

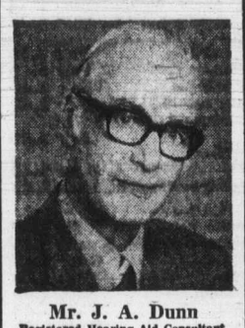

Mr. J. A. Dunn
Registered Hearing Aid Consultant
Hearing Aids for as low as 50.00
Hearing Aids with No Batteries to Buy
UNITRON — The Canadian Hearing Aid. Automatically balanced for clear sound, simulates the normal function of the ear. FULL BATTERY AND REPAIR SERVICE.
Hearing Aid Centre, Fourth Floor at the Elevator

1½ Hours No Cost Customer Parking in Eaton's Covered Car Park

EATON'S Downtown
Store Information 382-7141

Shop Monday 9:00 a.m. to 5:30 p.m.

Savings to brighten your Bedroom, and please your budget too!

An indoor garden can be inexpensive
Make a start with a rose strewn bedspread

A double tiered beauty of rose strewn polyester sheer with a puffy quilted top; polyester fill and a nylon tricot back. So easy to care for. Hand wash or machine wash on gentle cycle and tumble dry. Choose from lilac, gold color or rose.

Double, each	34.98
Queen, each	44.98
King, each	53.98

Add rose strewn ruffle shams for your pillows and complete your garden bed illusion. Each 7.18

30.98
Sale, twin size

Treat yourself to fresh garden beauty while matching sets are specially priced

Hang matching drapes at your windows

Garden freshness at your window completes the total rosy look of your fresh new bedroom. Rose strewn polyester sheers catch the errant Spring breezes and you can almost smell the sweetness of roses.

75"x63", each	26.98	75"x84", each	32.98
100"x63", each	33.98	50"x84", each	20.98
		100"x84", each	41.98

Now is the time for change. Spring. Eaton's special prices enable you to create a whole new look in your bedroom at minimal prices. Reach for your phone and order today.

16.98
Sale 50"x63"

Draperies, Second Floor, Home Furnishings Building.

Need a little decorating advice? . . .
Ask the Man from Eaton's
Dial 382-7141 and ask for the department concerned. Our expert home decorators will give you advice on home decorating problems. Have the "Man from Eaton's" come to your home at your convenience. He'll bring all the facts, figures and samples to help you make a happy decision.

Can't Shop in Person? . . . Dial
BUYLINE 388-4373
Your Order Will Receive Prompt, Courteous Attention!

Sleep Units by Simmons Sale Priced Monday

Get Simmons Ostermoor Mattress and Base . . . both for one sale price

Sale 2 pcs. Regular 3/3 size 129.00

You don't have to go to a posh resort to catch up on a good night's sleep. Just order a Simmons Ostermoor mattress from Eaton's. What's more, the price you pay will certainly not keep you awake nights. Mattress features 512 firm adjusto rest coils. Finished with micro quilt cotton print ticking to foam, and white cotton felt. With it comes a matching base, included in the special low price.

4'6" size mattress and base. Sale, 2 pieces	149.00
Queen size mattress and base. Sale, 2 pieces	189.00

Mattresses, Second Floor, Home Furnishings Building.

Hide-a-Bed sale, just when you're thinking of extra beds for guests

Sale, each 349.00

It's Simmons popular "Carson" Hide-a-Bed. A lovely looking piece of furniture for your living room or den. It opens to a Slumber King mattress that sleeps two. Has Dacron filled nimbus cushions, arm bolsters and covered in 100% olefin fabric. Greenstone, sunset and champagne colors. Order now and be ready for vacationing house guests.

Furniture, Second Floor, Home Furnishings Building.

1.49 DAY

TUESDAY Only MAY 15th at EATON'S Downtown

Store Information 382-7141

Every Item First Quality
Please, No Phone or Mail Orders
On Sale While Quantities Last

SNACK BAR

Breaded Veal Steakette: Gravy, Whipped Potato, Vegetable, Roll and Butter, Tea or Coffee. 2 for 1.49

Snack Bar, Lower Main Floor

GIFT BAR

Variety of Gift Items—Group includes plates, mugs, etc. Each 1.49

Gift Bar, Third Floor

HOUSEHOLD LINENS

Beach Towels—Print. 30"x58". Each 1.49
Bunk Sheets—Bleached cotton. 54"x90". Each 1.49
Printed Dish Cloths— 3 for 1.49
3-pce. Embroidered Place Mat Sets— Set 1.49
Place Mats— 4 for 1.49
Face Cloths— 8 for 1.49
Tea Towels—stripes or prints 3 for 1.49
Permacale Zippered Pillow Protectors— Pair 1.49
Oven Mitt and Apron Set— Set 1.49
Printed Table Cloths—54"x54". Each 1.49
Embroidered Pillow Cases— Pair 1.49
Kitchen Terry Towels— Set 1.49
Linen and Cotton Tea Towels— 4 for 1.49
Towels By Cannon—Bath size. Each 1.49
Hand size. 2 for 1.49
Face cloth. 4 for 1.49
Cotton Tea Towels— 4 for 1.49
Foam Pillows—Covered in assorted colors. Each 1.49
Plastic Tablecloths—Sculptured designs. Each 1.49
Chinese Embroidered Cases— Pair 1.49
Double Woven Place Mats— 4 for 1.49
Linen and Cotton Tablecloths.— Each 1.49

Household Linens, Third Floor

DRUGS — SUNDRIES

Nivea Creme—7.5 oz. Each 1.49
Nivea Soap— 7 for 1.49
Elastoplast Strips—100's. 2 for 1.49
Delegar Bath Jewels—24's. Each 1.49
Curad Bandages—100's. 2 for 1.49
Old Spice Anti-Perspirant—5 oz. 2 for 1.49
Desert Flower Hand Lotion—17 oz. Each 1.49
Hot Water Bottle— Each 1.49
Anacin—200's. Each 1.49
Eaton's Milk of Magnesia—500's. Each 1.49
Deluxe Foaming Bath Oil—1 pint. 1.49
Q-Tips—180's. 2 for 1.49
Tidy-Up— 4 pkgs. for 1.49
Wash 'n' Dri—22's. 3 for 1.49
Aspirin—300's. Each 1.49
Bufferin—100's. 2 for 1.49
Old Spice Stick Deodorant— 2 for 1.49
Wilkinson Razor Blades—5's. 3 for 1.49
Rapid Shave—7 oz. 3 for 1.49
Noxzema Anti-Perspirant—6 oz. 2 for 1.49
Marigold Gloves— 2 for 1.49
F.D.S. Anti-Perspirant—5 oz. 2 for 1.49
Polident 66" and 8 more— Each 1.49
Lysol—7-oz. size. 2 for 1.49
Florient or Glade—6 oz. 3 for 1.49
Colgate 100—12 oz. plus 17% more. 2 for 1.49
Eaton's A.S.A.—500's. 2 for 1.49
"Moon" Mirror— Each 1.49
Vaseline White Petroleum Jelly—16 oz. 2 for 1.49
Tritle's Hand and Skin Cream—8 oz. Each 1.49

TOOTHPASTES

Kolynos—Giant size. 5 tubes 1.49
Listerine Toothpaste—1 lb. 1.49
Ultra Brite—100 ml. 2 for 1.49
Colgate Fluoride—100 ml. 2 for 1.49
MacLeans—Giant size. 3 for 1.49
MacLeans—100 ml. 2 for 1.49

SHAMPOOS AND RINSES

Desnel—Shampoo, milk bath, bath oil, protein conditioner. 32 oz. 2 for 1.49
Clairol Balsam—16 oz. Each 1.49
Balsam Plus Vitamin E Shampoo—17 oz. Each 1.49
VO5 Shampoo—7 oz. 2 for 1.49
Wildroot Hair Conditioner—5 oz. 3 for 1.49
Wildroot Hair Cream—8 oz. 2 for 1.49
Get Set Hair Spray—16 oz. 2 for 1.49
Sudden Beauty Hair Spray—10 oz. 2 for 1.49
Resdan—10 oz. Each 1.49
Brylcreem—King size. 2 for 1.49
Windbreak—12 oz. Each 1.49
Toni Perm.— Each 1.49

COSMETICS

Yardley White Lavender Bath Oil—2 oz. Each 1.49
Yardley Pot O'Shadow— Each 1.49
Yardley Creme Bath—4 oz. Each 1.49
Yardley Oh! de London Perfume Veil—4 oz. Each 1.49
Desert Flower Spray Cologne—2 oz. Each 1.49
Desert Flower Talc Powder—4¾ oz. 2 for 1.49

Drugs, Sundries, Main Floor

GROCERIES, FOOD

Groupings Sold Only as Units
Limit of 2 Purchases per Customer on any one food item or group.

Purex Bathroom Tissue— 9 rolls 1.49
Nabob Green Label Tea Bags—100's. 2 for 1.49
Peek Frean Biscuits—Family size pkgs., all varieties. 4 pkgs. 1.49
Arctic Power Detergent—Regular size. 4 for 1.49
Dad's Biscuits—16 oz., oatmeal or oatmeal chocolate chip. 3 for 1.49

PRODUCE

2-lb. bag Carrots, 1 Cabbage, 1 Turnip, 2 Cucumbers, 1 bunch Green Onions — All for 1.49

FROZEN FOODS

McCain's Broccoli Spears—2-lb. bag. 2 for 1.49
Minute Maid Pink or White Lemonade—6-oz. tin 8 for 1.49

HOSTESS SHOP

Light Fruit Cake—2-lb. 6-oz. Each 1.49

MEATS

Red D Steakettes—2 oz. 12 patties 1.49
Burns' Cooked Meats—1 pkt. macaroni and cheese, 1 pkt. mock chicken, 1 pkt. bologna, 1 pkt. pickle and pimento. 6-oz. pkts. All for 1.49
Panco Tray Pack Fryers—2 to 2¼ lbs. each. Each 1.49

CHILDREN'S WEAR

Girls' and Boys' T-Shirts—Plains or patterns. 4-6x. Each 1.49
Girls' Panties — 4-6x. 7 for 1.49
Boys' Pants— Each 1.49
Boys' Pyjamas—Cotton and flannelette. Sizes 4-6x. Each 1.49
Girls' Underslips — 4-6x. Each 1.49
Girls' Play Sets—4-6x. Each 1.49
Girls' Flannelette Pyjamas and Gown—Sizes 4-6x. Each 1.49
Boys' All-Cotton Briefs— 5 for 1.49
Girls' Leotards—4-6. Each 1.49

Children's Wear, Third Floor

BOYS' WEAR

Boys' Socks—Plush terry. Size 8-10. 3 pair 1.49
Boys' Socks—Terry or nylon, 9-11. 2 for 1.49
Boys' Briefs—All cotton, colors. 2 for 1.49
Boys' Crewneck T-Shirts— 2 for 1.49
Boys' Perma Press Knit Shirts—8-16. Each 1.49
Boys' Pyjamas— Each 1.49

Boys' Wear, Third Floor

GIRLS' WEAR

Stretch Bikini Briefs—8-14. 4 pair 1.49
Nylon Short Sleeve T-Shirts— Each 1.49
Floral Print Cotton Briefs— 4 pairs 1.49
Knee Socks— 3 pairs 1.49
Nylon Shorts—8-14 Each 1.49

Girls' Wear, Third Floor

BABY WEAR

Infants' Snapperalls—12-24 mos. Each 1.49
Wrapping Blankets—2 per pkg. Pkg. 1.49
Fitted and Contour Sheet—White and print. Each 1.49
T-Shirts—Infant size. 2 for 1.49
Babies' Nighties Patterns— 2 for 1.49
Babies' Blankets—40"x50". Each 1.49
Babies' Terry Stretch Sleepers—S.M.L. Each 1.49

Baby Wear, Third Floor

MEN'S WEAR

Assorted Socks — Ankle or executive length. Nylon, wool blend. Assorted colors. 2 pairs 1.49
Briefs and Jerseys—Cotton. White and colors. S.M.L. 2 for 1.49
Regular or Redi-Knot Ties—Stripes and patterns. Each 1.49
Boxer Shorts — Cotton. Plains and fancies. S.M.L. 2 for 1.49
T-Shirts — Cotton knit. Short sleeves, crew neck. White only. 2 for 1.49
Men's Cotton Hankies — White. 12 for 1.49

Men's Wear, Main Floor

SPORTSWEAR

Shorts and Tops—Sleeveless knit tops, tank tops in pull-on or placket front styles, short shorts. S.M.L. Washable nylon. Each 1.49

Sportswear, Floor of Fashion

MAIN FLOOR SPORTSWEAR

Shorts and Tops—stretch nylon, solids and stripes. Each 1.49

Main Floor Sportswear

LINGERIE

Asst. Bikini and Briefs—S.M.L. or one size. 2 for 1.49
Stretch Bikini Stripe—One size. 3 for 1.49
Half-Slips—S.M.L., average or mini. Each 1.49
Novelty Print Bikinis—S.M.L. 3 for 1.49

Lingerie, Floor of Fashion

FOUNDATIONS

Girdle—With satin panel. M.L. Each 1.49
Polyester and Cotton Bra—A, 32-36, B, 32-36, C, 34-40. Each 1.49
Lycra Panty Brief—S.M.L. Each 1.49
Front Fastening Bra—Lace and Lycra. White, beige. A, 34-36; B, C, 34-38. Each 1.49

Foundations, Floor of Fashion

HOSIERY, ACCESSORIES

Sheer Panty Hose—Regular, all sheer and queen size. Summer shades. 2 for 1.49
Square Scarves—Assorted. Each 1.49
"Total Fit" Stretch Nylons— 2 pair 1.49
Belts—Assorted styles. Each 1.49
Knee-Socks—White and pastels. Sizes 9 - 11. 2 pair 1.49
Gloves—Stretch nylon and knits. Pair 1.49
Nylon Cable Knee Sox—Sizes 9-11. White and pastels. 3 pair 1.49
Terry Sandals—Slip-on, printed. Pair 1.49
Crinkle Vinyl Mules—Wedge heel. Pair 1.49
Slippers—Mfg. clearance of well-made slippers. Pair 1.49
"Total Fit" Stretch Nylons— 3 for 1.49
Body Suits—2 sleeveless styles in 100% nylon. Each 1.49
Summer Headwear — Cotton wide brim sun hats, cotton print scarfettes. Each 1.49

Hosiery and Accessories, Main Floor

FABRICS

36" Burlap—14 shades. 1½ yards 1.49
Misty Prints—65% cotton, 35% polyester. Machine wash. Yard 1.49
"Smock It"—All cotton, permanent press, florals and novelties. Yard 1.49
45" Tapestry Prints—Heavy weight, all cotton. Yard 1.49
45" Undercurrent—Soft and medium soft finish. Light and dark shades. 3 Yards 1.49

Fabric Garden, Third Floor

NOTIONS

Round Novelty Mirrors— Each 1.49
Card Table Covers— Each 1.49
Satin Pillow Cases— Each 1.49
4-Pce. Cosmetic Set— Each 1.49
Chair Pads— Each 1.49
Mercerized Cotton Thread— 2 for 1.49
"Scotchgard"—11-oz. Each 1.49
Straw Bags— Each 1.49
Victoria Medallion— 4 for 1.49
"Fantastik" Clothes Brush— Each 1.49
Women's Plastic Raincoat—S.M.L. Each 1.49
"Aunt Mary's" Tailor Marker— Each 1.49
Clear Vinyl Umbrellas— Each 1.49
Small Sewing Basket— Each 1.49
Wooden Folding Stool—For flower stand. Each 1.49

Notions, Main Floor

CAMERAS

200' Dual 8mm Movie Reels and cans— 3 for 1.49
400' Dual 8mm Movie Reels and cans— 2 for 1.49
Type X Magicubes for Non-Battery Cameras— Pkt of 3 1.49
Universal Slide Trays—40 capacity. 4 for 1.49
Carry Case for Instamatic-Type Cameras — Holds cameras, cubes, extra film. Each 1.49

Cameras, Main Floor

Plant Shrubs Now

Sale, each 1.49

Variety includes Rhododendrons and assorted mixed shrubs including evergreens. No. 1 quality plants.

Garden Shop, Main Floor, Home Furnishings Building

GARDEN SHOP

Tuberous Begonias— 3 plants for 1.49
Assorted Tomatoes and Vegetables— 4 pkgs. for 1.49
Impatience—Assorted colors. 4 pkgs. for 1.49
Choice of Salvia, Lobelia, Snaps, Petunias, Dwarf Dahlias, many more—12 per box. 2 boxes 1.49
10-in. Banded Cedar Tub— Each 1.49
Mixed Shrubs, Rhododendrons— Each 1.49
Maxi Crop—64 oz. Each 1.49
80-oz. Liquid Alginure— Each 1.49
Hanging Basket—5¾"x14½". 2 for 1.49
Gladiolus—40 per bag. Bag 1.49
Dahlias—8 per bag. Bag 1.49
Anemones—40 per pkt. Pkt. 1.49
No. 1 Roses, Hybrid Teas, Climbers, Florabundas— Each 1.49
64-oz. Fish Fertilizer— Each 1.49
6-Ft. Unpainted Fan Trellis— 2 for 1.49
2-lb. All Purpose Grass Seed— Each 1.49
Upright Geraniums—Reds and pinks. 3 for 1.49
Double Petunias and Fibrous Begonias — 5 plants to a box. 3 for 1.49
Marigolds—Approximately 8 plants per box. 4 for 1.49
Marguerites— 4 for 1.49

Garden Shop, Main Floor, Home Furnishings Building

CANDIES

Almond Roca—Foil wrapped, 1-lb. bag. Each 1.49
Moir's Pot of Gold—1-lb. box. Each 1.49
Urney's Rainbow Assortment—14 oz. 2 for 1.49
Beech's English Chocolates—1 lb. 1.49
Cashews—1-lb. bag. Each 1.49
Mixed Nuts—2-lb. bag. Each 1.49
Summer Candy by Smiles and Chuckles—1-lb. box. Each 1.49
Moir's Peppermint Patties—6 oz. 4 for 1.49
Planters' Peanuts—13-oz. can 2 for 1.49

Candies, Main Floor

JEWELLERY

Men's, Women's Watchbands — Metal. Each 1.49
Costume Jewellery—Colorful selection. 4 for 1.49
White Summer Jewellery—Necklaces and earrings. 3 for 1.49
Butane Fuel—Ronson's large size 2 for 1.49

Jewellery, Main Floor

STATIONERY

Pastel Boxed Stationery— Each 1.49
Hasty Notes— 2 for 1.49
Single Deck Playing Cards— 2 for 1.49
Golden Book of "Fun and Nonsense" for Children— Each 1.49
Luncheon Napkins— 4 for 1.49
Avis Walton's Guide Book "About Victoria and Vancouver Island"— Each 1.49
Wildflower Stationery— 2 for 1.49
All Occasion Gift Wrap— 6 for 1.49
Gentlemen's Stationery— Each 1.49
Jumbo Looseleaf Refills— 2 for 1.49
Quick Tabs— 2 for 1.49
Black Lead Pencils—Pkg. of 12. 3 for 1.49
Northrite Pen and Refill— 2 for 1.49
Pencil Crayons—12 per pkg. 2 for 1.49
Canary Yellow Typing Paper— 2 for 1.49
White Bond Typing Paper— 2 for 1.49
Writing Tablets— 4 for 1.49
Boxed Blue Lined Envelopes— Each 1.49

Stationery, Main Floor

DRAPERIES

54" Vinyl Table Cloth Yardage—Printed, for indoor or outdoor use. 2 yds. 1.49
Instant Curtaining—5 colors, 45" wide. 2 yds. 1.49
Lining—48", ivory or ecru. 2 yds. 1.49
Aluminum Chair Pad — Vinyl covered, foam filled. Each 1.49
One-Pce. Polyethylene Chaise Cover— Each 1.49
Cushions—Assorted prints. Each 1.49
Re-Web Kits—Rejuvenate sun chairs. 2 kits 1.49
2-Pce. Polyethylene Recover Sets—For aluminum chairs. Each 1.49
One-Pce. Aluminum Chair Recover Kit—Duck type, asst. colors. Each 1.49
4-Ft. Drapery Track—Complete. 2 for 1.49
Foam Chips—1-lb. bag. 2 bags 1.49
Burlap—Asst. colors. Yard 1.49
Cushion Forms—100% Polyester. Each 1.49
Prints—Cotton, rayon, acetate. Yard 1.49

Draperies, Second Floor, Home Furnishings Building

WOMEN'S SHOES

Women's Terry Mules—5-10. Pair 1.49
Women's Vinyl Mules—6-10. Pair 1.49
Women's Sandals—white or brown, sizes 6-9. Composition soles. Pair 1.49
Women's Canvas Sneakers — 5-10, white or navy. Cushion insoles. Pair 1.49

Women's Shoes, Floor of Fashion

FASHION FLOOR ACCESSORIES

Scarves—New Spring Prints and Pastel Chiffons. Each 1.49
Ties for Blouses — Plains and prints. Each 1.49
Skinny-Look Belts — Asst. colors. Each 1.49
Vinyl Rain Hats— Each 1.49
Chain Belts—In yellow colored metal. Each 1.49

Accessories, Floor of Fashion

WOOLS, FANCY GOODS

52% Acrylic, 48% Wool Worsted Weight— 3 for 1.49
3 or 4 Ply Fingering—1 oz. 4 for 1.49
90% Wool, 10% Nylon Worsted—2-oz. skein. 3 for 1.49
Plastic Hangers—Pkg. of 6. 1.49
Card Table Covers— Each 1.49
Package of Trims—20-yard minimum. Each 1.49
Nantuck Knitting Worsted—All Acrylic, 2 oz. 3 for 1.49
Tapestry Kits— Kit 1.49
Baby Yarn—50% wool, 50% nylon. 4 oz. 1.49

Wools, Fancy Goods, Third Floor

HOUSEWARES

Plastic Waste Can—Swing top. Each 1.49
Metal Coffee Pot—4-cup size. Each 1.49
Plastic Bucket— 3 for 1.49
Plastic Laundry Hamper— Each 1.49
Barbecue Tool Set— Set 1.49
Aluminum Pie Plate— 2 for 1.49
Aluminum Cake Pan or Muffin Pan— Each 1.49
Oval Enamel Roasters— Each 1.49
Aluminum Whistling Kettle— Each 1.49
Wooden Bird Houses— Each 1.49
Salad Bowl and Servers— Set 1.49
Ironing Pad and Cover Set— Set 1.49
One-Tier Tray— Each 1.49
Garbage Bags—Pkg. of 10. 4 pkgs. 1.49

Housewares, Lower Main Floor

HARDWARE

Drip Dri Rod— Each 1.49
Multi-Purpose Metal Shears— Each 1.49
Single Clothes Hook— 2 for 1.49
Double Clothes Hook— 2 for 1.49
8-Ft. Measuring Tape— Each 1.49
Masking Tape—¾" wide. 60 yd. 2 for 1.49
10-Pce. Steel Drill Set— Set 1.49
24" Towel Bars with Brackets— Set 1.49
Hand Spring Clamp Set— Set 1.49
Hack Saw— Each 1.49
Economy Cabinet Hardware— Pkg. 1.49
Wooden Mitre Boxes— Each 1.49
P.V.C. Panelling—Yellow or green. Each 1.49
Min-Max 7¼ Circular Saw Blades— Each 1.49

Hardware, Lower Main Floor

CHINA

Royal Grafton China Cups and Saucers—Decorator colors. Each 1.49
Disposable Plastic Tumblers— Set of 16. Each 1.49
Beer Mugs—Pkg. of 4. Set 1.49
Bone China Florals— Each 1.49
Boxed Set of 6 Steak Knives— Each 1.49
Ornaments—Asst. designs. Each 1.49
Boxed Liqueur Set— Set 1.49
Hurricane Lamps— Each 1.49
Bone China Coaster— 2 for 1.49
Bone China Mugs— Each 1.49
Tumblers—2 varieties. 6 for 1.49

China, Main Floor, Home Furnishings Building

LAMPS AND ELECTRICALS

Attractive Indian Brass Pieces— Each 1.49
Trilight Bulbs—Mogul or med. base. 2 for 1.49
Shadeless Pin-Up Lamps, Each 1.49
Ballerina Shades—Plastic overskirt. 2 for 1.49
Ballerina Shades—Plastic overskirt. Each 1.49
Filigree Clip-ons— Each 1.49
8" Clip-on Shades— 2 for 1.49
Bathroom Fixture—2-light. Each 1.49
Light Bulbs—60 watt and 120 watt. 8 for 1.49
9-Foot Extension Cords— 2 for 1.49
Boudoir Lamps—Less shade. Each 1.49
Lighted Switches— 2 for 1.49

Lamps and Electricals, Main Floor Home Furnishings Building

VACUUMS

Hoover Upright Vacuum Bags—4 per pkt. 2 pkts. 1.49
Dial-a-Matic Vacuum Bags—3 per pkt. 2 pkts. 1.49
Hoover Portable, Slimline and Constellation Bags—4 per pkt. 2 pkts. 1.49
Lewyt Canister Bags—4 bags per pkt. 2 pkts. 1.49

Vacuums, Main Floor, Home Furnishings Building

FLOOR COVERINGS

Patch Mat—18x24". Each 1.49
Bath Mats—17x22". Each 1.49
20"x30" Rag Mat — Each 1.49
24"x36" Cotton Mat — Each 1.49
Seat Covers— Each 1.49
Link Mats—13"x22". Each 1.49

Floor Coverings, Main Floor, Home Furnishings Building

SPORTING GOODS

9-Volt Radio Batteries— 3 for 1.49
Batteries—AA, C or D. 8 for 1.49
Bicycle Safety Leg Light— Each 1.49
Knives—Asst. sizes. Each 1.49
Coolite—Emergency light. 4 for 1.49
Plastic Can— Each 1.49
Wicker Bicycle Baskets— Each 1.49
Fishing Line, Weights or Dodgers — Your choice. Each 1.49
Buzz Bombs or Perma Strip— Each 1.49
Salmon Flies— 2 for 1.49
Spinning Reels— Each 1.49
Bicycle Combination Lock— Each 1.49
2-Player Badminton Sets— Set 1.49
Camper's Jug and 6 Tumblers— Set 1.49
Tennis Racquet— Each 1.49
177 Air Pellets— 3 for 1.49
Camper's Mess Kits— Each 1.49
Compass— Each 1.49
Table Tennis Balls— 12 for 1.49
Plastic Camping Sheets— Each 1.49
Bicycle Tool Kit or Mileage Meter—Your choice. Each 1.49
Air Mattress Pump— Each 1.49
Folda Carrier—5-gal size. Each 1.49

Sporting Goods, Main Floor, Home Furnishings Building

AUTO ACCESSORIES

Bars Leaks— 2 for 1.49
Liquid Turtle Wax— Each 1.49
No Fog Windshield Cleaner— 2 for 1.49
Cream Car Wax— Each 1.49
Natural Sponges— Each 1.49
STP Gas Treatment— 2 for 1.49
Power Thrust Gas Booster— 7 for 1.49
Power Thrust Oil Treatment— 3 for 1.49
SCT Oil Additive— 2 for 1.49
Tire Gauge— Each 1.49
Regular Motor Oil—Qts. 4 for 1.49
Car Cushions— Each 1.49
Thermostats— 2 for 1.49
Spark Plugs 2 for 1.49
Steering Wheel Cover— Each 1.49
Wix Oil Filters— Each 1.49
Licence Deluxe Visor Kits— Each 1.49
Auto Clothes Rack— Each 1.49
Tire Wheel Wrenches— Each 1.49
Auto Wire—Asst. rolls. 2 for 1.49
Heavy Duty Oil—Qts. 3 for 1.49

Auto Accessories, Main Floor, Home Furnishings Building

COAT OF ARMS SHOP

Your family's Coat of Arms Researched—includes sketch. 1.49

Main Floor, Home Furnishings Building

LEATHER GOODS

Billfolds, Clutch and Coin Purses and Key Cases—Leathers and vinyls. Each 1.49
Umbrellas—Men's and women's. Each 1.49

Handbags, Main Floor

TOYS

Play Egg Beater and Icing Pump— 2 for 1.49
Lite-Brite Refills and Accessories— Each 1.49
Die-Cast Metal Racing Cars— 5 for 1.49
9-Inch Lily Doll— Each 1.49
Tonka Scramblers—asst. Each 1.49
Children's Plastic Tool Bench— Each 1.49
Petal People Dolls— 2 for 1.49
Black Velvet Oil Paint Sets— Each 1.49
Compendium Games— 2 for 1.49
5-Pin Bowling Sets— 2 for 1.49
Pull-Along Mini Snowmobile— 2 for 1.49
Junior Tool Belt with Flashlight— 2 for 1.49
"Longlocks"—"Dawn's" best friend; with outfit. Each 1.49
Children's Floral and Smile Umbrellas— Each 1.49
Terry Foam Filled Dolls—Washable. 3 for 1.49
Cake Mix Set— Set 1.49
Soma—3 dimensional puzzle. Each 1.49
Parcheesi—family game. 2 for 1.49
12" Bendable Dolls—Assorted. Each 1.49
Play Jewellery Sets—For children. 2 for 1.49
Life-like Baby Doll—10 in. Each 1.49
Assorted Doll Clothes—Fits any 11½" doll. 2 for 1.49
Space Platform Kite—Easy to fly. Each 1.49
Assorted Testors Spray Model Paint—Limited colors only. 3 for 1.49
Automatic Bingo—With automatic number dispenser. Each 1.49
Lego Building Sets—2-engine plane, antique car, truck with trailer. Kits only. Each 1.49
Parker Brothers "Yum"—Dice game. Each 1.49
Magnetic Snapper Games—Ages 4 to 9. Each 1.49
Fisher-Price Milk Carrier— Each 1.49
Fisher-Price Toot-Toot Engine— Each 1.49
Fisher-Price Queen Buzzy Bee— Each 1.49
Assorted King Size Matchbox Toys— Each 1.49
Instant Insanity—Color puzzle. 2 for 1.49
Junior Baseball and Glove Set— Set 1.49

Toys, Lower Main Floor

MUSIC CENTRE

LP Records—Well-known Artists. Each 1.49
Letrostat Cleaning Fluid—For records. Each 1.49
8-Track Head Cleaner— Each 1.49
Penlight Batteries— 8 for 1.49
C-60 Cassettes— Pkg. of 2 for 1.49
Telephone Pick-ups— Each 1.49
Mouth Organs— Each 1.49
Viking Cassettes—90 min. Each 1.49
Mylar 1200' Recording Tape— Each 1.49

Music Centre, Main Floor, Home Furnishings Building

PAINTS

Brushes—Assorted sizes. Each 1.49
Drop Sheets— 3 for 1.49
Porch and Floor Enamel—Med. grey only. Quart 1.49
Interior Flat Latex, Semi-Gloss, and High Gloss Alkyd—asst. colors. Quart 1.49
Exterior Latex and Alkyd Base Paint—Many colors. Quart 1.49
Mac Tac— 3 yds. 1.49
Paint Thinner— Gal. 1.49

Paints, Lower Main Floor

PICTURES AND MIRRORS

Wall Decorations—Plates, plaques. Each 1.49
Metal Photo Frames—8"x10" and 5"x7". Each 1.49
Framed Prints—8"x10" and 6"x8". Each 1.49
Spanish Miniatures — Metal framed, assorted subjects. Each 1.49

Pictures and Mirrors, Second Floor, Home Furnishings Building

DOWNSTAIRS BUDGET STORE

STAPLES—
Pillow Protectors— 2 pair 1.49
Cotton Table Cloths— Each 1.49
Plastic Drapes— 2 pair for 1.49
Bath Towels— Each 1.49
Quilt Embossed Printed Garment Bags— Each 1.49
Foam Back Place Mats— Set 1.49
Tea Towels—24x34". 3 for 1.49
Shower Curtains— Each 1.49
Table Cloths—Vinyl. Each 1.49
Scatter Mats— Each 1.49
Embroidered Cases— Pair 1.49
Chip Foam Pillows— Each 1.49
Dish Cloths— 8 for 1.49
Chair Pads— Each 1.49
Face Cloths— 8 for 1.49
Terry Aprons— Each 1.49
Oven Mitts— Pair 1.49
Terry or Cotton Apron Sets— Set 1.49
Tea Towels— 4 for 1.49
Fancy Cushions— Each 1.49
Vinyl Card Table Covers— Each 1.49
Quilted Satin Pillow Covers— Each 1.49

FOOTWEAR—
Children's Sandals— Pair 1.49
Men's Slippers— Pair 1.49
Women's Runners— Pair 1.49
Women's Slippers—S.M.L. Pair 1.49
Women's Sandals—Assorted colors. Pair 1.49

ACCESSORIES—
Panty Hose— 5 for 1.49
Ladies' Handbags—Assorted. Each 1.49

WOMEN'S WEAR—
Bra and Pantie Set— Set 1.49
Nylon Stockings—9 to 10½. 5 pairs 1.49
Briefs— 6 for 1.49
Bra—32 to 40. Each 1.49
Belts—1½" width. Each 1.49
T-Shirts—S.M.L. Each 1.49
Bikini Briefs— 5 for 1.49
Nylon Shirt—10-16. Each 1.49
Sleeveless Blouses—32-38. Each 1.49
Polyester Pant Tops— Each 1.49
Women's Shorts— Each 1.49

MEN'S WEAR
Men's Work Socks— 2 pairs 1.49
Men's Sport Socks— 3 pairs 1.49
Men's Sport Shirts— Each 1.49
Men's White Briefs— 2 for 1.49
Men's Ties—Assorted. Each 1.49
Boxer Shorts— 3 for 1.49
Men's Bathing Suits— Each 1.49
Men's Tee Shirts—White. 2 for 1.49
Sports Caps— Each 1.49

Downstairs Budget Store

The Daily Colonist.
(ESTABLISHED 1858)

SECOND NEWS SECTION — VICTORIA, BRITISH COLUMBIA, SUNDAY, MAY 13, 1973 — PAGE THIRTEEN

Ewan: 'Not Desirable'

Clayards: 'Slosh Palaces'

Beer Parlor Plebiscite in for Rough Ride

By JIM BRAHAN
Colonist Reporter

A May 26 plebiscite that would allow beer parlors to operate in Central Saanich could be in for a rough ride.

Indications Saturday were that many residents feel the small Saanich Peninsula municipality with its population of about 3,000 is no place for large beer parlors.

Saanich district school board trustee Gordon Ewan said he understood if the plebiscite passes, a motor inn with beer parlor, cocktail lounge restaurant and meeting room facilities will be built at Stellys Cross Road and West Saanich Road.

"It's my personal opinion they are not a desirable addition to the community and I plan to vote against allowing them in," Ewan said.

He said a liquor store should be opened at Brentwood, but not beer parlors.

There are already several establishments in the municipality with cocktail lounges and licensed restaurants.

The beer parlor plebiscite needs a 55 per cent favorable vote to pass.

Mayor Archie Galbraith said it was not his prerogative to tell people if they could drink or not.

"That's why it is going to a vote. It is up to the people if they want beer parlors or not."

He said more police would be required if the vote passes and beer parlors are built.

"But the added cost may be met by taxes from the establishments."

Former alderman Ted Clayards forecast the introduction of beer parlors in the municipality would cost taxpayers at least another three mills for at least two extra policemen the force would need.

Clayards said he favored drinking outlets such as the small English pubs which can contain a maximum of about 30 people.

These large slosh-palaces they call beer parlors have no place in Central Saanich." All they do is create problems for a municipality, he said.

Ald. Zachary Hamilton said he also favored the English pub style drinking place.

"But I don't want to see large parlors in central Saanich period."

He said that he hoped the voters will use sound judgment on polling day and vote the plebiscite down.

Hamilton said he was familiar with the operation of large beer parlors because he was secretary-manager of one in Victoria for about three years.

He said the aim of beer parlors is for the waiters to keep selling as much beer to a customer as possible. He also said they are extremely noisy places and have nothing in common with the small type of neighborhood pubs seen in England.

"We have enough traffic accidents out here now without having to deal with beer drinkers weaving their way home from a night of guzzling in a beer parlor," he said.

—Colonist photo by Alex Barta

Hot Spot Record

Long-awaited heat-wave finally came to Victoria area Saturday as temperature hit official high of 75 degrees under cloudless skies, setting warmth record for May 12. Previous high for date was 73, reached in 1949. At Esquimalt Lagoon, two teenagers decided it was a good time for refreshing dip in chilly salt water, so splash went Chris Sprathoff, 660 Galiano, and Susan Titus, 420 Forward, Belmont Park.

'Sad State of Affairs'

Savage Plans To Probe Hooson Charge

By HUBERT BEYER
Colonist Reporter

If Victoria Mayor Peter Pollen and some committee chairmen have consistently bypassed former city manager Bill Hooson with regard to important administrative matters, "we're in a sad state of affairs," Ald. Clyde Savage said Saturday.

Statements that the mayor and committee chairmen, "unwittingly or otherwise," tend to bypass the manager and in some instances even department heads, are contained in a letter sent last week by Hooson to the mayor and council.

Savage said he had never to his knowledge bypassed Hooson as chairman of council's traffic committee, but he couldn't speak for Pollen or the other chairmen.

"But I have no doubt that what Bill (Hooson) says is right. If it weren't so, Bill wouldn't say it," Savage added.

"I'm certainly going to look into the situation and I'm going to demand a lot of answers," he said.

Savage said it wouldn't surprise him at all if the mayor had been making administrative decisions without Hooson's knowledge.

"Quite often, I don't know what's going on, and neither do the other aldermen. If what Bill says in his letter is true—and I don't doubt it for a moment—we're in a sad state of affairs," he said.

Savage said he had been in possession of a copy of Hooson's letter since Thursday afternoon.

The mayor wasn't available for comment Saturday, but he said Friday night he had not yet received the letter and, therefore, couldn't comment.

The letter was delivered to City Hall by Hooson at 11 a.m. Thursday. By normal office procedure, the letter would have been on the mayor's desk by 4 p.m. that day.

Hooson received written confirmation of the receipt of his letter from the city clerk in Friday morning's mail.

In the letter, Hooson said that to appoint a full-time replacement without defining the city manager's function "would simply be an exercise in futility."

It said that centralizing administrative decision-making in the office of the mayor was not "compatible with the council-manager system."

He recommended in the letter that council either scrap the position of the city manager or redefine his duties.

Hooson was fired as city manager last month after 23 years of service to the city, beginning as assistant welfare administrator.

Company Kills Plan To Halt Apartments

Hopes that voluntary rezoning would stop apartment building in the Esplanade area of Oak Bay have been dashed by a decision of Dunn Holdings Ltd. to build on three lots near Willows Beach.

The area has been zoned for apartments for about 45 years, and there are already four large apartments and one small one close to the beach.

However, in recent months aldermen have stepped up efforts to discourage further apartment building by tightening building regulations and by encouraging homeowners in the vicinity to apply to council for rezoning back to single-family category.

More than a dozen have already made that request, and two or three more applications are expected, according to Mayor Frances Elford.

It is these residents in particular who are bothered about the new apartment plans, although council cannot legally refuse a building permit if plans meet zoning bylaw requirements.

Ald. Brian Smith, municipal zoning chairman, expressed surprise about the decision to build.

"I had thought that with the new requirements we have for building in that area that it would be uneconomical for a developer to build there," he said.

Original zoning requirements allowed frame construction up to 35 feet, which meant that four storey could be built if the lower two feet of the building were below grade.

School Plans Near Accord

Saanich and the Greater Victoria school board are getting closer to agreement on facilities to be included in the community school planned for Burnside and Acorn, according to board chairman Peter Bunn.

A meeting Friday of Bunn, Saanich Mayor Hugh Curtis, A. J. Longmore, district superintendent of schools, and Saanich municipal administrator William Tremayne was "down to earth" and "very worthwhile," Bunn said. "We are working toward co-operation."

The school board chairman has been critical of Saanich's decision to wait for the updating of the Sanderson report on indoor recreation before deciding what facilities would be set for community use and cost-sharing by the board and the municipality.

The school board has been plumping for a swimming pool while Saanich leans toward an auditorium. Meanwhile, Saanich is counting costs.

"I realize now that Saanich has many priorities," Bunn said at the end of the week. "Roads, sewers, and so on, and these must be considered."

The school board has a target date of Sept. 4, 1974, for opening of the community school and a "critical path" is being prepared for submission to Saanich. This schedule would establish dates beyond which decisions could not be made as to what recreational facilities could be included in the school.

Bunn said it would be possible to plan for additions, such as a swimming pool, at a later date.

Diphtheria in Area

Five Suspect Cases From Two Families

Five Victoria area children — four from one family and one from a related family — were in hospital Saturday with suspected cases of diphtheria.

They joined seven other confirmed cases of the disease being treated in Victoria hospitals.

Of the five latest victims, four had had no immunization shots at all, while one had been given some shots but not enough for full protection.

First hint of a resurgence of the disease came last year, when cases were confirmed in Winnipeg.

Then came an outbreak with about two dozen cases in Washington state, and another outbreak in March and April in Port Alice, on the north end of the Island.

Of the 24 Port Alice cases, 22 were children.

There were reports of two cases at Port Alberni and another two at Tofino before the first cases were confirmed in Victoria in mid-April.

Provincial epidemiologist Dr. A. A. Larsen said Saturday the outbreak shows how important it is for parents to make sure their children have all the immunization shots available.

"The long-range and permanent solution to this disease is to have all infants immunized before the age of one, and to continue the program to keep up the protection," he said.

"In the meantime, when we have cases such as we have now, we get into the family and check the parents, brothers, sisters and close relatives.

"We have various forms of treatment and will isolate contacts if necessary," he said.

Padre Bob Invokes Past

—Colonist photo by Alex Barta

Seaborn, Smith reminisce

By DON GAIN
Colonist Reporter

"We lost about 100 officers and men on D-Day," the bishop said. It was a long time ago. June 6, 1944.

"By the end of the war, after 11 months in northwest Europe, I had buried about 400 men, our own Canadian Scottish, men from other regiments, some Germans," the bishop said.

In those days he was Padre Bob, chaplain to the 1st Battalion, Canadian Scottish Regiment (Princess Mary's). Now he is Anglican Bishop Robert Seaborn of Newfoundland.

Right now he's visiting his regimental friends on Vancouver Island. Saturday he went to Duncan and Chemainus to meet them. Friday night he attended a gathering at the home of Brig. Fred Cabeldu, commanding officer of the battalion on D-Day.

"I saw Cy Wightman, Larry Henderson, Hec Alexander, Bobby Tye, Harvey Baily, Charlie MacNeil, Eric Stewart, Walter Mosdell, Peter Ramsay, Ken Crabtree . . ." He named them off.

What did they all talk about?

"Mostly about people, and now and then some of the battles and difficulties."

During an interview the bishop and C. J. Smith, president of the Canadian Scottish Association, recalled their time together in Europe after the D-Day landings.

"Remember the time in the church in Beek, Holland, when there were only three of us at church service and the rain was pouring through the roof?" Smith asked.

"Yes, I remember," replied the bishop. "And another time, in a church with its roof blown off I conducted a service in the rain. There was a canopy over the pulpit, so I was able to keep dry."

There was talk of farm carts and donkeys, church services in orchards or behind a barn, memories of Caen, the Falaise Gap, Nijmegen, the Reischwald.

The bishop visited Graye-sur-Mer four years ago, where his battalion went ashore in Normandy and he hopes to go back next summer for the 30th anniversary.

"It's been a tremendous pleasure to see my friends here," he said. "I couldn't go home from the general synod meeting in Regina without seeing them. I found them all reasonably well preserved. You can say that. I think they'll get a kick out of it."

Padre Bob will conduct a drumhead service in Pioneer Square at 10:30 a.m. today.

3 Flee Blaze

A fire, believed to have started when one of two motorcycles stored in the basement exploded, swept through the back of a duplex at 160-162 Cambridge late Saturday night. The residents, David Chisholm and his wife Darlene, and a friend, Robert Owen, escaped the blaze unharmed.

Seen In Passing

Sandy Kinghorn reading a book. (A truck driver, he lives at 1043 St. Patrick, Oak Bay. His hobbies include scuba diving, hunting and fishing) . . . **Gary Harper** talking on the phone . . . **Wanda Rye** putting a bandage on her arm . . . **Gary Lewis** going to a wedding . . . **Pete Walker** and **Hank Hubscher** arriving late . . . **Bill Lord** reminiscing with an old school friend . . . **Eric** and **Lee Coles** on a mystery tour.

Sandy

Adanacs Nip Shamrocks On Power-Play Goals

	P	W	L	F	A	Pts
Vancouver	1	1	0	19	9	2
VICTORIA	2	1	1	25	23	2
Coquitlam	2	1	1	23	26	2
New Westm.	1	0	1	9	19	0

COQUITLAM — Third-period penalties proved to be the downfall for Victoria Shamrocks on Saturday night.

Shamrocks, playing their second game of the Western Lacrosse Association season, led for most of the action at Coquitlam Sports Centre before dropping an 11-10 decision to the Adanacs.

Ahead by 5-4 after one period and 9-7 after 40 minutes, Shamrocks came out flat for the final session and allowed four consecutive scoring shots.

Two of the Adanac goals came with Shamrocks short-handed and the winning goal came with Shamrocks holding a man advantage.

It came from veteran Kevin Parsons, one of four Adanacs to score twice in the thrilling contest played before 1520 fans.

Shamrocks, who defeated Adanacs, 15-12, in Victoria on Wednesday, got within a goal when Charn Dhillon scored his third of the game and 100th of his WLA career, with less than five minutes remaining.

But the Victoria squad couldn't get the equalizer past Dave Wedlock, who finished with 33 stops.

Victoria defenceman Runjit Dillon, who had two goals, also reached another scoring plateau when he counted his 600th career point.

Shamrocks' Ivan Thompson, who scored four goals and earned two assists in the opening game, scored two goals and set up four others for his second six-point game.

Brian Thompson, Tom Levasseur and Tom Somner were the other Victoria marksmen.

Adanacs were led by Gaylord Powless and Jim Grady, two players from the Ontario Lacrosse Association making their debut with the Adanacs.

The pair had been suspended for missing a practice last week and did not see action in the opening game.

But they made up for their indescretion by scoring two goals each.

Powless, who played the point on the power play, also drew a pair of assists.

Rookie Don Cameron also scored two goals, his first in WLA play.

Two fights marred the end-to-end action and both involved the Somner brothers.

Dennis Somner tackled veteran defenceman Art Dickenson early in the game and his younger brother Tom tangled with Dickenson in the third period.

Wedlock and Shamrocks' Skip Chapman played standout games as neither club could build more than a two-goal lead.

VICTORIA	G	A	P
Skip Chapman	0	1	0
Chris Hall	0	0	2
Dave Morgan	0	0	0
Pete Rushton	0	0	0
Frank Alexander	0	2	0
Ranjit Dillon	2	0	0
Dave Thomson	0	0	2
Bob Turkington	0	0	0
Roger Dubyna	0	0	2
Charn Dhillon	3	0	0
Tom Somner	1	3	7
Tom Levasseur	1	2	0
Dennis Somner	0	0	5
Mike Beaulac	0	0	0
Tom Churchill	0	1	0
Gord Osinchuk	0	1	0
Ivan Thompson	2	4	0
Brian Thompson	1	1	6
Ron Kulcheski	0	1	0
TOTALS	10	15	24
COQUITLAM			
Dave Wedlock	0	1	0
Art Dickinson	1	0	20
Jim Atchison	0	0	2
Joe Goulding	0	1	2
Kevin Parsons	2	2	2
Bill Bradley	0	1	2
Dan Foster	0	1	0
Jim Grady	2	0	2
Dave Durante	1	0	0
Dave Durante	1	0	0
Don Cameron	2	0	0
Doug Wallsmith	1	0	0
Bill Ormond	0	0	0
Art Talson	0	0	0
Keith Scott	0	0	2
Jim Rickbell	0	0	0
Mike Mitzel	0	1	0
Gaylor Powless	2	2	0
TOTALS	11	8	32
Shots stopped:			
By Chapman (V)	12	19	11—42
By Wedlock (C)	13	11	9—33
Score by periods:			
Victoria	5	4	1—10
Coquitlam	4	3	4—11

Jim Tang

It beats me

TARAS HRYB, the young Victorian who holds the national and Canadian college 180-pound wrestling championships, is as determined as ever to reach the top. He is going to train in the U.S. for the 1973 world championships, scheduled for Teheran in August, and will carry on from there to Moscow to compete in the World University Games. And not for a moment has he forgotten his ambition of winning an Olmpic medal. He is determined to be ready in 1976 . . . even the National Football League, the most financially sucessful major sports league in the U.S., is think of milking the last drop from the gullible public. **Al Davis**, managing partner of the Oakland Raiders, is among those advocating a best-of-three final . . . the Russian national basketball team, rougher by comparison than Canadian hockey players, may have given the U.S. college all-stars a stiff tussle but the Olympic champions are still a mile or two away from having a chance against National Basketball Association teams . . . rightwinger **Rod Gilbert** claims he turned down an offer of $100,000 more, made by **Cleveland Crusaders** of the World Hockey Association, to stay with **New York Rangers**, because he wanted to play for Team Canada against Russia . . . **San Diego Gulls**, in keeping with the trend of the times, were unabashedly bragging in a recent press release, which was devoted almost exclusively to the Gulls being named "The Wild Bunch" because of leading the Western Hockey League with 1248 penalty minutes. It's not much to brag about but the Gulls' publicity department must think it helps to sell tickets. The sad part about it is that it often does . . . **Jim Eddie**, whose interest in sports has never waned, says that radio broadcasts of home games played by the four major league baseball teams in California are available to Island fans. **Oakland Athletics** can be tuned in on Oakland-station KEEN (1370); **San Frascisco Giants** on Sacramento's KFBK (1530); **California Angeles** on Fresno's KMPC (1560); and **Los Angeles Dodgers** on KFI (640) . . .

★ ★ ★

BOB COUTTS, who insists he is old enough, and **Jack Patric**, who doesn't have to convince anyone, are looking ahead to next April and a tour of Japan as members of the over-40 B.C. rugby team. Among others likely to go are **Harry Turner, Don Burgess, Gordie Hemingway, George Wilson** and **Gerry Main**. There is even a chance that Premier **Dave Barrett** could be persuaded to join the group . . . **California Angels** tried something new for major league baseball when they signed a college coach as their manager. It remains to be seen if **Bobby Winkles** can adjust to seasoned professionals, and they to him. It may or may not have been accepted as a funny when Winkles disclosed that he had tagged **Bobby Valentine** with the nickname "Mustard" because the young infielder "has a lot of hot-dog in him." . . . add to the collection of meaningless trivia the selection Phyliss Diller as "Miss Fun Fishing 1973. "It's really not much of an item when most of us in these parts go fishing with a Strip-Teaser . . . **Bep Guidolin**, coach of the **Boston Bruins**, once quit hockey to go to work for Ontario Hydro. He recalls he knew he had made a mistake when he found the sandwiches frozen in his lunch bucket. "That day, "he says, "I knew it was time to get back into something more civilized. "One doesn't really have to be cynical to wonder if he has yet made it . . . one of the weirdest payoffs ever recorded in thoroughbred racing took place last month at Pimlico. **Winsome Imp** paid $67.20, $25 and $73 as the surprise winner, but that was only a start. The place horse paid $159.40 to show and the show price on the third horse was $124. It was the result of the heavy "sure-thing" show betting prevalent at most big U.S. tracks, almost $93,000 of the $100,852 show pool having been bet on an odds-on favorite trying for an eighth successive win but winding up among the also-rans . . . the Sussex Block squash courts, which have served thousands of Victorians in the more than 30 years they have been in operation, won't be in operation after June 30. The premises are being renovated and will probably be used as offices for a well-known international company . . .

★ ★ ★

MARK HOWE certainly showed a national television audience that he is as good as eastern reports have been claiming. Wearing the same number his dad made famous, he made it easy for those selecting the outstanding player in the Canada junior hockey final. He seems to have it all but what stood out, particularly inasmuch as he is only 17, was his instinctively intelligent play . . . another player to catch the eye last night also had a dad who starred in the N.H.L. **Glen Goldup**, son of Hank, one-time defenceman with Toronto Maple Leafs, looks as if he can make it as a pro . . . the **Bobby Riggs-Margaret Court** tennis match seems have caught the imagination of almost everyone, and it's likely that it will draw one of the biggest television audiences of the year. I've made a small wager with social-editor **Leslie Drew** but believe I'm sub-consciously hoping I'll lose just to find out how **Gorde Hunter** will handle the situation should Riggs get beaten . . . two of three women asked in a poll, **Athea Gibson** and **Sarah Palfey Panzig**, pick Riggs. **Harry Hopman**, former Australian Davis Cup captain, says that "The only way Riggs could lose is if he breaks a leg. "But world singles champion **Ken Rosewall** says "Margaret will wear Riggs down." . . . the fuss about a 12-year-old girl who wants to play Little League baseball is about as ridiculous as anything can get. Little League baseball is a boys' program, and there is no discrimination in that. If there is, then boys have the right to play in girls' leagues. The same sort of thing happened in pro golf a year or two ago, a distaff pro threatening to go to court if she wasn't allowed to play on the men's tour. Everything subsided when it was suggested that the men would do the same thing and demand the right to play in women's tournaments . . . **Colin Cruikshank**, commissioner of the Western Lacrosse Association, has given assurance that only three teams will qualify for the playoffs. Just in case it might be suspected otherwise, **Victoria Shamrocks**, to their credit, have not been in favor of an all-team playoff .

—Colonist photos by Alex Barta

ATTEMPTED STEAL by Joe Earle of Shelton Mets fails as shortstop Bob Holness prepares to make the tag during first-game action of Northwest International Fastball League double-header at Royal Athletic Park. Umpire Doug Cooper watches play.

Errors Costly . . . *. . . In Second Game*

Bates Split with Shelton

Seattle	9	0	1.000	—
Shelton	6	4	.600	3½
Victoria	2	4	.333	5½
Courtenay	1	5	.167	6½
Abbotsford	1	6	.143	7

Errors continued to hurt Victoria Bate Construction in Northwest International Fastball League play Saturday night.

Bates played errorless ball in a 1-0 victory in the first game of a doubleheader against Shelton Mets at Royal Athletic Park but committed four miscues in the second game, won by Shelton, 2-1.

At Seattle, Pay 'N Paks stretched their unbeaten streak to nine games by taking a doubleheader from Courtenay, 13-2 and 10-1.

Bates' Stan Kern won the first game, pitching a two-hitter and striking out eight batters.

Kern got the only run he was to need in the second inning. Don Lancaster singled and Bob Holness followed with a double which kicked up chalk dust on the left-field line. Lancaster raced home when the ball was not fielded cleanly.

Wayne Forland received credit for a triple in the fifth inning when his high fly to left-centre field was lost in the sun and the outfielders collided in an attempt to catch the ball. However Tom Thomas, who ended up with two strikeouts, tightened up and Forland was stranded on third base.

In the second game, Shelton got its winning run in the seventh inning when Rob Mills singled and made it all the way to third base on an outfield miscue and scored by beating Brian Grexton's throw to the plate on a grounder by pinch-hitter Tom Fredson.

Bates have committed 15 errors in their six games.

Winning-pitcher Bill Nutt allowed only five hits, striking out six. Dave Ruthowsky struck out eight Mets but suffered his third loss of the season.

The teams finish their weekend series today at Royal Athletic Park with games at noon and 2 p.m.

Pay 'N Paks had 12 hits in each game against Courtenay. Tim Forbes and Jerry Hammock hit back-to-back home runs for the winners in the four-run first inning of the opening game.

Shelton 000 000 0 — 0 2 1
Victoria 010 000 0 — 1 5 0
Tom Thomas and Jim Richards; Stan Kern and Les Barber.

Second Game
Shelton 100 000 1 — 2 7 3
Victoria 000 001 0 — 1 5 4
Bill Nutt and Harry Leons; Dave Ruthowsky and Bill James.

Courtenay 020 000 0 — 2 4 5
Seattle 430 213 x —13 12 2
Ken Larson and Julio Franchulla; Bob Ostlund and Claude Erskine. Home runs: Seattle — Tim Forbes, Jerry Hammock.

Second Game
Courtenay 100 000 0 — 1 3 3
Seattle 501 040 x —10 12 1
Jim Broad and Franchulla; Gaylon Bradshaw and Butch Batt. Home runs: Seattle — Tony Rotello (2).

Morgan Leading Shreveport Golf

SHREVEPORT, LA. (AP) — John Morgan of Victoria, a long-hitting rookie on the American tour, fired a one-under-par 70 Saturday and assumed the third-round lead in the $20,000 Shreveport PGA Golf Classic.

Morgan headed into today's final round with a 207, six-under-par.

"The key to this course is the par five," said the veteran of the Canadian tour. "Some people think that the key is the tight holes but everybody's going to make bogeys there. The five-pars are where you get your cushion."

His theory seems to work as Morgan was nine under for the nine par fives which he has played on the course.

Mike Morley of Minot, N.D., and Bob Phillips of Glendale, Arizona, were tied in second place at 208. Philips matched par Saturday while Morley shot 69, the best score of the windy day.

Forsyth Takes Point Lead With Foster 100 Victory

Terry Forsyth roared to his third main-event win of the season at Western Speedway, taking the seventh-annual Billy Foster 100 for super-stocks Saturday before 4130 spectators.

Forsyth took over from Gary Madden on the 16th lap of the 100-lap feature, survived a red flag on the 21st lap and went on to a half-lap victory in the 16-car field.

Bob Collins, who had beaten Forsyth in the fast heat, finished second, catching a mechanically-troubled Rick O'Dell in the final lap.

The victory, worth double points because of the distance, boosted Forsyth ahead of Roy Haslam, the points leader entering the night's competition and winner of the inaugural Billy Foster 100 in 1967.

Haslam, also trying for his third main-event victory, pitted on the 16th lap because of electrical problems but appeared to have been rectified when other mechanical ills forced him out on the 60th lap.

Dan Nay of Nanaimo caused the stop on the 21st lap when his engine blew up and left oil and water on the track. A number of cars spun after the mishap but no one was injured.

O'Dell's engine problems cropped up about three laps from the end and the winner of the trophy dash nursed his car the rest of the way for third place after running second for most of the race.

Rick Cudby scored the sweep in stock-car events, winning the trophy dash, fast heat and 25-lap main event. Cudby capped the effort by lapping all cars but the second-and-third-place finishers in the main event.

Results:

STOCKS

Trophy dash: 1. Rick Cudby; 2. Steve Kennedy; 3. Al Wade; 4. Tony Johnson.

First heat: 1. Phil Filopovic; 2. Gordie Hildebrandt; 3. Gordie Hall; 4. Rick Bennett.

Second heat: 1. Steve Morris; 2. Dean Cramb; 3. Orton Ker; 4. Roger Walker.

Fast heat: 1. Rick Cudby; 2. Al Wade; 3. Rob Layfield; 4. Tony Oxley.

Main event (25 laps): 1. Rick Cudby; 2. Tony Johnson; 3. Tony Oxley; 4. Roger Walker.

SUPER-STOCKS

Trophy dash: 1. Rick O'Dell; 2. Larry Pollard; 3. Terry Forsyth; 4. Rod Caddell.

First heat: 1. Bill Price; 2. Gary Madden; 3. Mike Barteaux; 4. Vic Bing.

Fast heat: 1. Bob Collins; 2. Terry Forsyth; 3. Rick O'Dell, 4. Jerry Ferrie.

Main event (100 laps): 1. Terry Forsyth; 2. Bob Collins; 3. Rick O'Dell; 4. Larry Pollard.

Unlikely Brewers Lead Weird Race

What's going on in the American League East may be embarrassing but it's also major league baseball's closest race.

Milwaukee Brewers, an unlikely group to be challenging for the division lead, made it back to the top Saoturday by improving their record to 13-14.

That moved them up three notches, past Detroit Tigers, Baltimore Orioles and Boston the day of intra-divisional play. The Brewers are a half game ahead of the Tigers, Orioles and New York Yankees while the division trailers, the Red Sox and Cleveland Indians are a game out of the lead.

The Brewers bested the Tigers, 6-2, with fellows named John Felske, Gorman Thomas and Pedro Garcia making the key hits in the four-run second inning which was to decide things.

Either quite good or quite bad, the Yankees had one of their better games in an 8-0 rout of the Orioles. George Medich, a rookie who hopes there will be a major-league career to delay the day he becomes a practicing orthopedic surgeon, spaced out nine hits for his first major-league shutout while his teammates concentrated most of their 12 hits into three run-scoring innings.

In the other Eastern Division game, Gaylord Perry was again in top form, limiting the Red Sox to six hits as the Indians breezed to a 10-2 decision.

Meanwhile, things tightened up a bit in the Western Division, where the pressing Kensas City Royals moved within a game of Chicago White Sox.

The Royals got four-hit pitching from Paul Splittorff and three runs batted in from Cookie Rojas in a 4-2 triumph over Minnesota Twins. The White Sox were taken down, 6-5, by California Angels with Noland Ryan exacting some revenge for being knocked out of the box in the first inning Friday night.

Sent in to relieve when the Sox threatened in the eighth inning, Ryan got out of the jam by striking out Richie Allen with the bases loaded, and finished with four strikouts in protecting the lead all the way.

★ ★ ★

AMERICAN LEAGUE
Eastern Division

	W	L	Pct.	GBL
Milwaukee	13	14	.481	—
Detroit	14	16	.467	½
Baltimore	13	15	.464	½
New York	13	15	.464	½
Cleveland	14	17	.452	1
Boston	12	15	.444	1

Western Division

	W	L	Pct.	GBL
Chicago	18	7	.720	—
Kansas City	20	11	.645	1
Oakland	17	14	.548	4
California	14	13	.519	5
Minnesota	11	14	.440	7
Texas	9	17	.346	9½

Minnesota 000 001 010— 2 4 0
Kansas City 000 202 00x— 4 9 1
Hands 3-3, Sanders (6) and Roof; Splittorff 6-1 and Taylor.

Milwaukee 042 000 000— 6 8 0
Detroit 010 000 010— 2 6 1
Slaton 2-2 and Feiske; Fryman 2-3, Scherman (2), Seelbach (6) and Freehan. Home run: Detroit—Cash (5th).

Oakland 010 011 100— 4 11 1
Texas 001 000 010— 2 8 0
Odom 1-5, Pina (6), Lindblad (9) and Fosse; Broberg 0-4, Dunning (6) and Suarez.

Cleveland 110 032 021—10 18 0
Boston 100 100 000— 2 6 2
Perry 5-4 and Duncan; Curtis 1-3, McGlothen (5), Garman (8) and Fisk. Home runs: Cleveland—Belanger (1st), Duncan (4th); Boston—Smith (4th).

Baltimore 000 000 000— 0 9 1
New York 003 020 30x— 8 12 1
Cuellar 1-5, Reynolds (5), Scott (7) and Hendricks; Medich 3-1 and Munson. Home runs: New York—Murcer (5th), Sanchez (1).

Chicago 001 300 100— 5 13 1
California 110 211 00x— 6 12 2
Fisher, Stone 0-1 (4), Acosta (7) and Brinkman; Wright, Sells 2-0 (4), Ryan (8) and Torborg.

NATIONAL LEAGUE
Eastern Division

	W	L	Pct.	GBL
Chicago	18	13	.581	—
New York	16	14	.533	1½
Montreal	13	14	.481	3
Pittsburgh	12	13	.480	3
Philadelphia	11	15	.423	5½
St. Louis	7	22	.24ł	10

Western Division

	W	L	Pct.	GBL
San Francisco	25	11	.694	—
Houston	22	11	.667	1½
Cincinnati	18	13	.581	4½
Los Angeles	18	15	.545	5½
Atlanta	11	18	.379	10½
San Diego	11	21	.344	12

New York 100 000 023— 6 13 0
Pittsburgh 000 000 000— 0 2 2
Seaver 4-3 and Dyer; Moose 2-3, Rooker (8), Giusti (9) and May. Home run: New York—Garrett (1st).

Philadelphia 100 000 000— 1 5 0
Chicago 000 200 01x— 3 10 1
Sutton, Richert (7), Culver 1-2 (7) and Boone; Reuschel 3-2 and Rudolph. Home run: Chicago—Rudolph (1st).

Los Angeles 002 002 000— 4 9 2
San Francisco 021 000 101— 5 9 2
Twitchell 0-1, Scarce (7), Wilson (7), Rau (9) and Ferguson; Willoughby, Sosa (7), McDowell (8), Moffitt (8), Bryant 4-3 (9) and Rader. Home run: San Francisco—McCovey (9th).

San Diego 000 000 110— 2 7 2
Atlanta 005 610 20x—14 18 1
Caldwell 1-4, Miller (4), Arlin (5), Troedson (7) and Kendall, Carrales (7); Gentry 4-2 and Oates. Home runs: San Diego—Colbert (3rd); Atlanta—Johnson (5th).

Montreal 012 000 000— 3 7 1
St. Louis 000 001 000— 1 7 0
Moore 2-2, Marshall (6) and Humphrey, Boccabella (6); Bibby 0-2, Murphy (6), Granger (8) and Simmons.

Cincinnati 000 100 000— 1 5 1
Houston 100 004 20x— 7 10 0
Grimsley 4-2, Carroll (6), Sprague (8) and Plummer; Reuss 5-1, York (8) and Howard, Edwards (7).

Next game: Monday — New Westminster at Coquitlam.

League Leaders

National League

	AB	R	H	Pct.
Fairly, Montreal	60	12	23	.383
Mota, Los Angeles	64	10	24	.375
Maddox, San Francisco	83	12	31	.373
Watson, Houston	114	23	42	.368
Woods, Montreal	48	10	17	.354
Stargell, Pittsburgh	85	23	30	.353
Santo, Chicago	100	16	35	.350
Sanguillen, Pittsburgh	111	19	38	.342
Lopes, Los Angeles	47	9	16	.340
Oliver, Pittsburgh	101	20	34	.337

Home runs: Stargell, Pittsburgh, 10; Bench, Cincinnati, 9.
Runs batted in: Bench, Cincinnati, 27; A. Oliver, Pittsburgh; Watson, Houston, and Bonds, San Francisco, 25.
Pitching: Koosman, New York, 5-0; Sosa, San Francisco, 4-0; Billingham, Cincinnati, 5-1.
(Through Friday games)

American League

	AB	R	H	Pct.
Kelly, Chicago	59	15	26	.441
Kirkpatrick, Kansas City	84	21	32	.381
Holt, Minnesota	61	5	23	.377
Horton, Detroit	73	11	25	.342
Munson, New York	97	14	33	.340
Freehan, Detroit	96	8	32	.333
Henderson, Chicago	93	14	31	.333
Valentine, California	106	11	34	.321
Blomberg, New York	30	7	16	.320
Allen, Chicago	89	16	28	.315

Home runs: Mayberry, Kansas City, 9; Tenace, Oakland, 8.
Runs batted in: Mayberry, Kansas City, 32; Melton, Chicago, 24.
Pitching: Singer, California, and Splittorff, Kansas City, 5-1; Wood, Chicago, 8-2; E. Fisher, Chicago, 4-1.
(Through Friday games)

TODAY
ON THE OVAL
'Go Karts'
B.C. OVAL TRACK CHAMPIONSHIP
Gates Open 12:30. Racing at 1 p.m.
RAIN OR SHINE
Adults: $1.00; Students and Kids: 50c.
CAPITAL CITY GO KART CLUB
WESTERN SPEEDWAY

Nasty Old Man Mellow Today?

Margaret Court

RAMONA, Calif. — "Everybody knows that when something's at stake, I am a nasty, ruthless, mean old man," Bobby Riggs said here as he prepared for his tennis match today with Margaret Court.

"But how can you be a ruthless, nasty old man when you're playing a mother on Mother's Day—especially when you're a father of six," added th e55-year-old Riggs, regarded as one of the last of the great sport 'hustlers'.

The former Wimbledon champion, continuing his hustling, said that if he wins the $10,000 challenge match, he'll probably take the show on the road.

"I had a call from Bill Talbert in New York and he told me that if a place like the San Diego Country Estates can hold a match for $10,000, Forest Hills should be able to hold one for $20,000.

"We talked about a return match at Forest Hills. Billie Jean King will want a shot.

The Court-Riggs match will be shown today at 12:30 p.m. on Channels 7, 8 and 12.

The whole world is interested. I may go all over the world, playing the top women players."

Mrs. Court has been generally reserved during preparations for the match but she hasn't been completely silent.

"They have warned me that Bobby is tricky and will try to psych me out," said the Australian ace regarded as No. 1 women's player in the world. "I'm not going to let him do it."

But Riggs, who started things by issuing the challenge, kept up his gamesmanship.

He claimed that he had been working out with men dressed in wigs and skirts "so I can get used to watching the ball instead of a pair of pretty legs."

The event billed as the Battle of the Sexes has attracted world-wide attention.

Bobby Riggs

Mt. Doug Favored To Retain Track Title

★ ★ ★ ★ ★ ★ ★ ★ ★

Stiffest Opposition Expected from Oak Bay and Claremont

Bev Cox
. . . national class

Cheryl Blevins
. . . Mount View ace

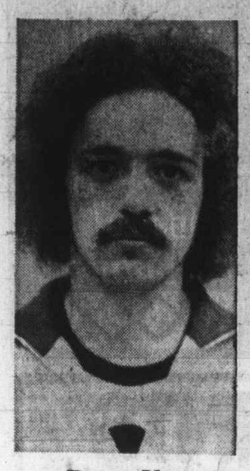

Bruce Vye
. . . Mt. Doug sprinter

Richard Kirkham
. . . distance standout

Debbie Reid
. . . longer distances

Geo. Brandstetter
. . . Claremont runner

By KING LEE

Mt. Douglas, almost assured of its second straight Colonist Shield, goes after its sixth consecutive Greater Victoria high school track and field title Thursday at Centennial Stadium.

The 26th annual meet gets under way at 10:30 a.m. and Mt. Douglas looms as the favorite to continue its domination of the track scene.

The Colonist Shield was donated in 1971 for competition among member schools in the Greater Victoria Senior Secondary Athletic Association to encourage involvement in sports. Victoria High was the inaugural winner and Mt. Douglas captured the coveted award last year.

Mt. Douglas has 205 points while second-place Oak Bay has 173½. No more than a second-place finish in either the boys' or girls' division of the track meet would nail down the Colonist Shield for Mt. Douglas.

Points are awarded 25-20-15-10-8-6-4-2, and a second-place standing would give Mt. Douglas 225 while the best Oak Bay could do is get 50 points for winning both boys' and girls' divisions for 223½ points.

Oak Bay had a five-year reign in the track championship between 1963 and 1967. Victoria High holds the record for consecutive wins — 15 — between 1948 and 1962.

A preseason check of the eight schools indicates Mt. Douglas will get its stiffest opposition from Oak Bay and Claremont.

In a three-school meet recently at Centennial Stadium, Burnaby Central won with 323 points, Mt. Douglas was second with 261 and Claremont was third with 251.

Eliminations for the city meet will be held Monday and Tuesday at Centennial Stadium. On Wednesday, eliminations will be at Esquimalt High School.

A look at each school's prominent athletes:

Belmont

About a year away from contention, Belmont will have to rely mainly on Grade 11 athletes this year.

Boys' coach Tom Hatcher feels his strength lies in the distance events with Gordie Evans (3000 metres) and Doug Poucher (1500 metres). Malcolm Moscrop may be Belmont's busiest athlete, entering the long, triple and high jumps.

Possibilities are Jim Huzzy (800 metre), Dave Janke (shot put, discus) and Ken Broccolo (javelin).

Coach Pam Henson has 20 Grade 11 students on a 22-member girls' team. Denise Montgomery (sprints, hurdles and high jump), Becci Wilkes (sprints) and Jan Knowles (javelin) offer the best hopes.

Claremont

If Mt. Douglas or Oak Bay should falter, watch out for Claremont.

Coach Gerry Montgomery feels he has depth, especially in boys' events from 800-metres up. Mel Callender (800 metres, Dave Schultz (800 and 1500 metres), Kevin Hunter (1500 and 3000 metres) and George Brandstetter (1500-metre and steeplechase) will be the main threats.

Tom Mitchell (sprints and relays), Brian Montgomery (400 metres), Norm Clarke (400 metres), Don Tilley (hammer throw), Dave Tremblay (discus), Sandy McHattie (discus), Dallas Stober (javelin) and Dan Siebel (shot put) offer hopes in other events.

Claremont's girls team may be a little thin in quality, but if sprinter Shelley Petrie rounds into shape properly after an ankle injury the team should hold its own.

Jean Palfrey will be a key to the Claremont fortunes, trying in the 80-metre hurdles, 100 and 200-metre events and anchoring both the 4x100 and 4x400-metre relay teams.

Stephanie Olynik will provide excellent backup strength in the 80-metre hurdles and 200-metre dash as well as both relays.

Michelle Brownsey and Jill McLeod will be the long-distance strength, entering the 800 and 1500-metre runs and the 4x400-metre relays.

Esquimalt

Coach Russ Ball's Esquimalt team is a bit thin on talent.

Glen Barton (300-metre hurdles, 100 and 400-metre sprints, 800-metre event and relays — stamina permitting) and Ken Jones (long jump) are the main hopes in boys' events.

On the girls' team, it will be Crystal Aylesworth (hurdles, 100-metre sprint and long jump), Karen Egger (long and high jumps) and Cathy Wilkinson (shot put and discus).

Mt. Douglas

Coach Stan Gill's Mt. Douglas squad is filled with talent in just about every department.

In the boys' sprints, highly-touted Bruce Vye, the 1972 Victoria junior high school champion at 100 metres, will be the one to beat. Vye can also long and triple jump — just to make life a little more difficult for the opposition. Gill's backup here is Brock Coupar, who excels in the sprints and long jump.

In the middle-distance events, Fraser Syme specializes in the 200, 400 and 800-metre events and the 4x100 and 4x400-metre relays.

Ernie Carson should provide the competition in the longer races. Although Carson can fly in the 400-metre event, he is expected to compete in the 800, where he has run a sub-two-minute race, and the 1500. He will also join the 4x100 and 4x400 relay teams.

Mike Long will be the Mt. Douglas threat in the 3000-metre run.

In the hurdles, John Satchwell will be the 300-metre candidate. Satchwell is also an excellent leadoff runner in the 4x400-metre relay and will be part of the 4x100-metre squad.

The girls team should more than hold its own.

Ronni Hind, one of the most versatile athletes in Greater Victoria, competed in six events at the B.C. level last year. She's counted on heavily in sprints, hurdles and long and high jumps.

Suzanne Hibbert will also provide some depth in sprints as well as the long jump and the 4x100-metre relay.

Alix Bawlf gives Mt. Douglas another short-distance threat and can compete in the hurdles and long jump. She will also lead off the 4x100-metre relay.

Kathy Bertoia will be the 400 and 800-metre hope for Mt. Douglas, and will be part of the 4 x 400-metre relay team. She has already clocked a 2.23.0 minute 800-metre run this spring.

Cathy Sapsford is a solid contender in the 200-metre race, hurdles and the 4 x 100 and 4 x 400 relays as well as the high jump. Her best events are the 400 and 800-metre events but she'll skip those because she is recovering from illness and doesn't want to overdo things.

Ronnie Hind
. . . multi-talented

Ernie Carson
. . . in longer events

Debbie Reid, one of the Island track stars, will give Mt. Douglas a big lift in the 800 and 1500-metre runs and will be a part of the 4 x 400-metre relay team.

In the javelin throw, Mairi Anne Longmore was second in the city and Island meets last year and could easily improve on those showings.

Mount View

Mount View's strength will be with coach Sylvia Campbell's girls' team. They should give Mt. Douglas girls a good run for first place.

Sprinter Cheryl Blevins is a standout in the 100 and 200-metre and relay events. Gail Gummer, who lost the high jump competition in the all-schools relays because Mt. Douglas' Ronni Hind had fewer misses at five feet two inches, is an exceptional hurdler and will be a help in sprint events as well.

Debbie Fong will also give Mount View depth in the hurdles and sprints.

Mount View's 4 x 100-metre relay team won the all-schools relays and may give that event an exciting finish.

Coach Brian Brumwell's boys'team, however, is weak. Only Denis Daviault rates a solid chance to capture a title. Daviault won the shot put at the all-schools relay and will also compete in the javelin event.

Oak Bay

Despite cries of "quantity but not enough quality," Oak Bay should provide Mt. Douglas with its toughest opposition.

Coach Don Horwood's boys' team has cross-country star Richard Kirkham giving the school oustanding representation in the distance events — the 3000 and 1500-metre and steeplechase. Kirkham was second in the city and Island and third in the B.C. in the 3000-metre event last year.

In field events, big Dave Kirzinger will carry the colors in the shot put and discus. Kirzinger was second in the shot put in the all-schools relays.

Tim Page is the Bays' hurdles hope. Page already has recorded times of 41.7 seconds in the 300-metre event and 16.1 seconds in the 110-metre event. Page was also second to Vye of Mt. Douglas in the 100-metre final at the all-school relays with a time of 11.5 seconds.

Thad Newman leaped five feet and 11 inches to win the all-schools relays high jump for the Bays.

Coach Gill Hawkins of the girls' team will be missing their top sprinter, Debbie McCarter, out with a shoulder operation.

Donna Hammond will carry a lot of the load, entering the long jump, 200-metre javelin and 4 x 100-metre relay.

Marg Mainwaring will try the 100 and 200-metre events as well as the discus and shot put.

Reynolds

A poor turnout so far has forced an "indoctrination" program of placing many junior-high athletes n the senior meet.

Coach Judy Bourne's girls include versatile Janice Turner (sprints, relays and long jump), Debbie Stone (hurdles) and two Grade 8 students, Diane Hanley (middle distances) and Theresa Druce (middle distances), in for the experience.

Boys' coach Roy McLean suffers from the same problem. Grade 10 student Rob Courville (discus) and Steve Hanley (javelin) offer the best hopes. Tom Jones (long jump), Mark Bowles (hurdles), Don Boyd (sprints) and Paul Gordon (3000 metres) are possibilities. All but Gordon, who is in Grade 10, are Grade 11 students.

Victoria High

Very short on athletes, coach Keith Newell will have to struggle to get his team in the top four.

Bev Cox is the outstanding Vic High athlete. The national-class runner will be favored in the 400 and 800-metre events. She recorded a 56.8 this year in the 400 event.

Neil Stevens holds the hopes in the boys' 400-metre race while Vince Sequeira rates as a good bet to give Mt. Douglas star Vye a battle in the 100-metre sprint. Sequeira has been timed in 11.4 seconds this year.

Additional Sport
Pages 16, 17, 18

VICTORIA MINOR HOCKEY ASSOCIATION
1973 A.G.M.
Ingraham HOTEL
2915 Douglas
Sunday, May 27
7:30 p.m.

PEETZ TACKLE

VICTORIA DOLPHINS

CANADIAN FOOTBALL SPRING TRAINING
Commencing Monday, May 14—6:30 p.m.
COPLEY PARK, SAANICH
New Players 22 Years and Under Welcome
For Further Information Phone 383-4584

Sport Today

GOLF

9 a.m. Start of Vancouver Island Open championship match-play, Al MacLeod of Cowichan vs. Bill Wakeham of Cowichan, Glen Meadows Golf Club.

1 p.m. — Start of second round of 36-hole Vancouver Island Open championship match-play, Al MacLeod of Cowichan vs. Bill Wakeham of Cowichan, Glen Meadows Golf Club.

BICYCLE RACING

10 a.m. — Start of first heat for school district 61 in Victoria Wheelers' Victoria School Championship, Centennial Park in Saanich.

FOOTBALL

11 a.m. and 1 p.m. — Vancouver Island Bantam League. Oak Bay Marauders vs Saanich Hornets, Oak Bay Crusaders vs. Saanich Chargers, Braefoot Park.

SOFTBALL

Noon — Northwest International Fastball League doubleheader, Shelton Jesses vs. Victoria Bate, Royal Athletic Park.

12:30 and 2:15 p.m. — Stuffy McGinnis Men's League, Six Mile House vs. Port Angeles, Seaboard Construction vs. Port Angeles, Heywood Avenue Park.

2 and 6:30 p.m. — Stuffy McGinnis Men's League, Bell's Men's Wear vs. CFB Esquimalt, Century Inn vs. Seaboard Construction, Central Park.

1 p.m. — Women's Senior Softball League, Vicettes vs. Stockers, B.C. Telephone vs. Combos, Hyacinth Park.

3:30 p.m. — Women's Senior Softball League, Cosmos vs. CAV Electronics, Loyals vs. MacDonalds, Hyacinth Park.

BASEBALL

1 and 3 p.m. — Victoria City Firefighters Babe Ruth League, Evening Optimists vs. Cosmopolitan, War Amps vs. Victoria Optimists, Windsor Park.

CRICKET

2 P.M. — District Association, Oak Bay vs. Cowichan, Windsor Park; Incogs vs. Alcos, St. Michael's University School.

LACROSSE

2 p.m. — Intermediate "B" Lacrosse League, Saanich I vs. Peninsula, Braefoot Box.

SOCCER

6:45 p.m. — Pacific Coast League playoff semi - final match, Victoria Gorge-Molsons vs. Victoria West-United, Royal Athletic Park.

Monday

TRACK AND FIELD

3:45 p.m. — Start of three-day qualify heats, 26th annual Victoria high schools meet, Centennial Stadium.

SOFTBALL

6:30 p.m. — Stuffy McGinnis Men's League, Mike's Sporting Goods vs. Labatts, Heywood Park.

British Ace Beats Aussie

BOURNEMOUTH, England (Reuter) — Virginia Wade of Britain beat Australian Evonne Goolagong, 6-4, 6-4, to win the women's singles title at the British hard court tennis championships here Saturday.

Miss Goolagong, the top seed and defending titleholder, took a 4-1 lead in the first set, but from that point Miss Wade began to dominate.

The British girl also won the title in 1967 and 1968.

VICTORIA FLYING CLUB
Cessna PILOT CENTER
656-2833
Discover Flying
$5.00

SEASON'S TICKETS
NOW ON SALE
Victoria Memorial Arena
JR. 'A' LACROSSE
VICTORIA McDONALDS
12 Games—$15 Students and O.A.P.—$12

NOTICE
TO BATHTUBBERS

The organizers of the Oak Bay Tea Party wish to advise all Bathtubbers of their Third Annual 10-mile Oak Bay "Teacup Trophy Dash" to be held on June 3rd at 1:30 p.m. at Willows Beach, Victoria.

Those interested in competing should write to: "Teacup Trophy Dash", c/o Penman Advertising Agency Ltd., 918 Government St., Victoria.

FRANK WHITE'S SCUBA SHOP
832 FISGARD
TAILOR-MADE IN CANADA FOR CANADIAN WATERS — WHITE'S WATER WEAR
Western Canada's first dive shop is expanding again.
WATCH FOR GRAND OPENING SPECIALS ON NEW AND BETTER DIVING EQUIPMENT.
Serving the Diving Public Since 1947
CLEARANCE SALE
of U.S. Divers equipment Now On.

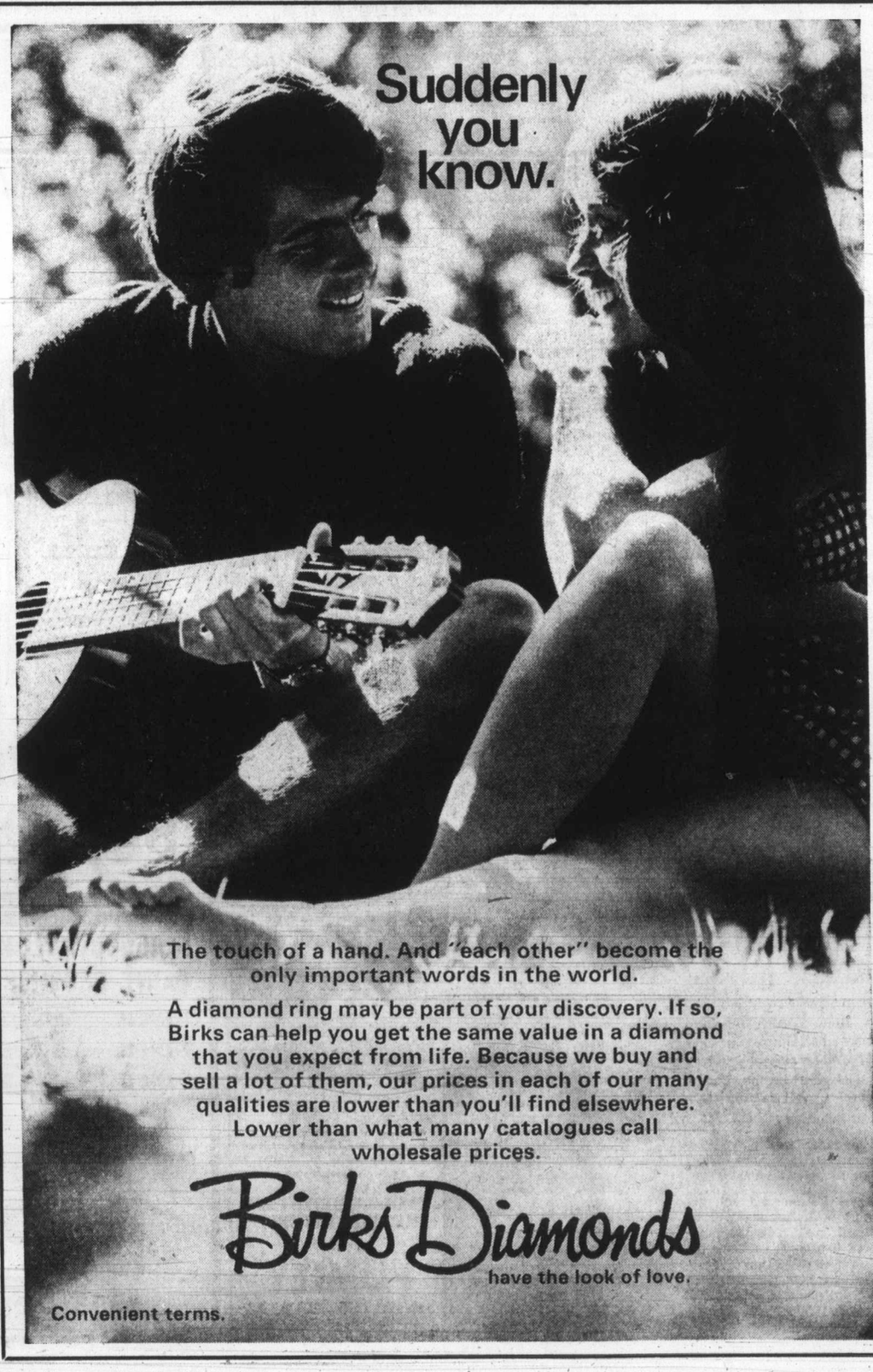

Snelling Tops Again, Muriel Leads Ladies

By KING LEE

The headline must get tiring to everyone — except Keith Snelling.

For the fifth consecutive season, Snelling led tenpinners in Victoria.

The assistant-manager at Mayfair Lanes dropped five pins from last season's 195 in the Victoria Senior League but was still two pins higher than Rod Caddell, last year's runner-up who slipped two pins to 188, and Ken Grexton.

Snelling started his string with a 185 average in the 1968-69 season. He moved up to 188 the following season and had to share the 1970-71 honors with Brian Grexton at 190.

Muriel Dodsworth topped the Victoria women with a 176 average in the Ladies Classic League, edging Emmy Plesch, who had a 175 average in the Monday Nite Mixed League.

Bowling Roundup

Tied for third at 174 were Mo King and Helen Young, the 1973 Bowler-of-the-Year.

Jessie Loo was next with 173. Marlene Mitchell, last season's top bowler, slipped five pins to 172.

★ ★ ★

Hazel McLeary of Victoria was re-elected to a second three-year term as a director of the Women's International Bowling Congress at the annual convention recently at Las Vegas. She was the only Canadian delegate chosen of the six who were elected to the 18-member directorate.

★ ★ ★

Town and Country Lanes' fivepin bowlspiel, which attracted 41 teams last weekend, was won by Dave Grossmith, Clem Mann, Tom Tuthill and Dave White, calling themselves Brownies Roosters. They won the $300 first prize in the Town and Country Merchants "A" Event.

Winner of the White Spot "B" Event was B-Fours (Dennis Craigie, Jan MacDonald, Rose LaFave, Bette Streifel), picking up $200. Pep-B (Joe Gigliotti, Viv Erickson, Bob Bailey, Kim Wilson) captured the Town and Country Lanes "C" Event, also winning $200.

Yetsies (Barb Hyde, Inger Schlutter, Ken Jones, Marg Vickery) won the $50 out-of-money prize for high three-game scratch total and individual prizes went to Vera Lysne, Kay Forrester, Vi Squires, Ron Sandnes, Don Hastings, Lars Lovbakke, Dorothy Krimmer, Ken Jones and Dennis Craigie.

Keith Snelling

Muriel Dodsworth

Tenpin League Champions

Team and individual winners of tenpin leagues in Victoria which have reported:

Monday Mixed
League and rolloff champions: Wally Ostafychuk, Beth McEachern, Emmy Plesch, Ken Dyer (Wally O's).
High averages: Wally Ostafychuk 185, Ken Grexton 183, Bob McCullagh 175, Larry Roscoe 175; Emmy Plesch 175, Audrey Roscoe 155, Sybil Gill 152.
High series: Larry Roscoe 692; Emmy Plesch 613.
High single: Ken Grexton 266; Emmy Plesch 234.

Victoria Major "A"
League and rolloff champions: Doug Aune, Frank Miller, Tom Musgrave, Pony Moore, Bus Stoddart, Al Murray (Bowlers Pro Shop).
High averages: Frank Miller 179, Wally Ostafychuk 178, Al Murray 178, Len Hayley 178.
High series: Frank Miller 657.
High single: Frank Miller 257.

Colonist Nite-Side
League champion: Jim Reid, Fred Barnes, Pete Sallaway, Jim Tang (Edits).
Rolloff champion: Mike Swannel, George Ward, Mal Nicholls, Rollie Clavette (Stereos).
High averages: Doug Williams 176, Bill Burke 173, King Lee 171.
High series: Doug Williams 628.
High single: Rollie Clavette 250.

Peggy's Breakfast Club
League champion: Fran Kazmiruk, Hilda Douglas, Doreen Gins (Excuses).
Rolloff champion: June Thompson, Nora Berry, Maureen Ralph (Hope Fulls).
High averages: Vera Gibbons 161, Vera Holmes 154, Sylvia Wilhelm 150, Lois Smart 150.
High series: Vera Gibbons 580.
High single: Jean Clough 238.

Friday Niters Mixed
League champion: Dave Annear, Marlene Mitchell, Chuck Bennett, Dot Bennett, Joan Burke, Keith Snelling (Victoria Cablevision Ltd.).
Rolloffff champion: Andy McLeary, Helen Young, Hazel McLeary, Pat Metcalfe, Jack Metcalfe, Gil Wong (Bowlers Shirts and Uniforms).
High averages: Keith Snelling 189, Dave Mitchell 182, Rod Caddell 181, Brian Grexton 181, Ken Grexton 181, Bruce Logie 181, Bernie Nikkels 181; Maureen King 174, Emmy Plesch 173, Carol Newcomb 172, Marlene Mitchell 172, Helen Young 172.
High series: Fred Essery 705; Pat Metcalfe 614.
High single: Ron Bowley 277; Joan Norton 256.

Dockyard Mixed
League and rolloff champions: Neville Townsend, Sue Reid, Jack McGregor, Betty Randall (Yo Yos).
High averages: Eric Zwick 180, Bill Robertson 175, Brian Cooper 174; Bea Lundgren 162, Betty Breiten 158, Irene Cooper 156.
High series: Brian Cooper 664; Betty Breiten and Mary Wilson 554.
High single: Jack McGregor 231; Betty Breiten 233.

Early Niters
League and rolloff champions: Jerry Clatworthy, Doreen Clatworthy, Joe Smith, Kay McClintick (Spilers).
High averages: Slim Wookey 175, Roy Barnes 170, Ken Garland 168; Donna McKenzie 156, Lil Gallie 153, Edith Smith 152.
High series: Ian Smith 614; Doreen Miller 547.
High single: Jerry Clatworthy 246; Elsie Barnes 210.

Independent Athletic Association
League champion: Basil Wells, Lori Wells, Alex Robertson, Freda Robertson (Doman's Industries).
Rolloff champion: Marilyn Nelson, Bev Nelson, Merv Nelson, John Wenzel (Oxford Meats).
High averages: Alex Holowachuk 177, Fred Nelson 175, Jon Magwood 168; Freda Robertson 167, Linda Baxter 152, Bev Clarke 152.
High series: Dave Cosgrove 609; Freda Robertson 564.
High single: Roy Collins 255; Midge Jenson 231.

Automotive
League and rolloff champions: Rae Terison, Bruce Smith, George Ferrall, Doug Ferguson, Jack Lundquist (D and D Tire).
High averages: Jim Begg 185, Dave Annear 178, Bob Bull 175.
High series: Jim Begg 649.
High single: Brian Cooper 258.

Thursday Trio
League champion: Iris Murrant, Ruth Beauchamp, Jean Page (Blowers).
High averages: Pat Johnson 163, Coby Lobbezoo 158, Lil Creelman 156.
High series: Iris Murrant 581.
High single: Ruth Beauchamp 232.

Ladies Classic
League champion: Jessie Loo, Freda Peacock, Carol Newcomb, Kathy Byrnell, Ria Mueller (Maynard's Shoes).
Rolloff champion: Flos Prior, Coby Lobbezoo, Edy Cockle, Ev Manson, Lorna Pollock (Roto-Rooter Sewer Service).
High averages: Muriel Dodsworth 176, Helen Young 174, Jessie Loo 173.
High series: Lorna Pollock 630.
High single: Marlene Mitchell 258.

Wednesday Mixed
League champion: Wally Ostafychuk, Fred Lobbezoo, Joe Frohlich, Al Hill, Sharon Beyer (Wally Os).
Rolloff champion: Ed Leippi, Gary Uttke, Linda Gaunt, Diane Leippi, Dave Broad (Mixed Nuts).
High averages: Fred Lobbezoo 182, Wally Ostafychuk 177, Joe Frohlich 173, Dot Hayden 160, Ruth Peterson 157, Vera Holmes 155.
High series: Joe Frohlich 629; Ruth Peterson 575.
High single: Joe Frohlich 264; Vera Holmes 212.

Weds. Men's Commercial
League champion: Berl Hornby, Don Norbury, Jim Norbury, Ron Hornby, Brian Barker, Norm Hinds (Satellite Fish).
High averages: Ken Grexton 188, Brian Barker 185, Brian Grexton 185.
High series: Brian Grexton 666.
High single: Ray Rivers 272.

Weds. Matinee Trio
Rolloff champion: Peggy Parsons, Kay McMurray, Lou Burtenshaw (Go-Getters).
High averages: Torch McTavish 165, Carole Simms 164, Judy Soyka 162.
High series: Iris Murrant 593.
High single: Sybil Gill 231.

Funlovers
League champion: Marie Page, Reta Clarke, Loreen Brown, Pat Cliff (A Go-Gos).
Rolloff champion: Ruth Beauchamp, Jean Page, Gloria Rant, Verna Braithwaite (Excuses).
High averages: Betty Breiten 161, Reta Clarke 157, Dot Hayton 155.
High series: Ruth Beauchamp 582.
High single: Betty Jean Fair 236.

Northridge Mixed
League champion: Frank Scroggs, Jan Scroggs, Harry Donaldson, Ev Donaldson, Sheldon Nipp (Poodle Dog Cafe).
Rolloff champion: Rex Johnson, Donna Johnson, Mike Matthews, Harry Strong (Odds and Ends).
High averages: Sheldon Nipp 184, Jim Lebold 173, Frank Scroggs 167; Carol Newcomb 164, Donna Wilcox 163, Linda Sturrock 162.
High series: Paul Chalmers 609; Donna Wilcox 568.
High single: Jim Lebold 235; Linda Sturrock 221.

Gold Crown Commercial
Rolloff champion: Jim Martin, Bob Martin, Ray Andre, Jim Kazakoff, Bob Messerschmidt (The Comics).
High averages: Art Holland 175, Dave Cosgrove 171, Dave Gaunt 165.
High series: Art Holland 615.
High single: Ken Grexton 243.

All-Star Kingpinners
League champion: Flo Michell, Bud Michell, Donna McKenzie, Earl McKenzie, Vern Michell (Smitty's Pancake House).
Rolloff champion: Noel Watts, Sue Jubb, Toni Watts, Ted Risebrown, Bob Martin (Vino's).
High averages: Ken Grexton 188, Brian Grexton 186, Fred Lobbezoo 181; Marlene Mitchell 172, Maureen Lundquist 161, Flo Michell 154.
High series: Dave Michell 654; Marlene Mitchell 579.
High single: Fred Lobbezoo 166; Marlene Mitchell 244.

Tues. Men's Commerical
League champion: Jack Irving, Ed Hardy, Art Johnston, Charley Watson, Ken Kenyon, Cal McFarlane (Diners).
Rolloff champion: Ray McDonald, Dick Vieweg, Theo Lauman, Doug Stern, Dick Krysifix, Alex Piercy (Capital Plumbing).
High averages: Fred Rentz 182, Roy Kirby 177, Bill Sanderson 169, Ken Buchanan 169, Gary Day 169.
High series: Roy Kirby 633.
High single: Murray Esplen 256.

Ladies Commercial
League champion: Lorna Pollock, Edy Cockle, Nan Irwin, Kathy Latham (Dave Stubbs Construction).
Rolloff champion: Sheila Dovey, Margaret Johnson, Marg Willis, Vi Northup (Labatts).
High averages: Marlene Mitchell 171, Lorna Pollock 169, Carol Newcomb 168.
High series: Carol Newcomb 578.
High single: Lorna Pollock 246.

Victoria Senior
League champion: Rick Blake, Barry Stowe, Tery Moody, Don Samuelson, Don Shaw, Art Holland (Harknett Fuel).
High averages: Keith Snelling 190, Rod Caddell 188, Bernie Nikkels 186.
High series: Brian Grexton 700.
High single: Fred Essery 278.

Half Century Trio
League and rolloff champion: Vera Holmes, Beth Sturrock, Marie Fyvie (Vera Dressmaking).
High averages: Peggy Parsons 163, Barb McNeilly 163, Olive McCormick 157.
High series: Peggy Parsons 607.
High single: Olive McCormick 213.

Early Birds
League champion: Frank Waters, Doris Waters, Bob Taylor, Fran Taylor (McDonald's Bread).
Rolloff champion: Ian Smith, Edith Smith, Bob Clarke, Alice Clarke (Hopefuls).
High averages: Gary Day 178, Jim Norbury 172, Frank Waters 166; Norma Jacobsen 158, Lil Gallie 154, Edith Smith 154.
High series: Gary Day 636; Norma Jacobsen 577.
High single: Jim Norbury 266; Jean Querin 224.

Sun. Men's Commercial
League and rolloff champions: Fred Rentz, Lloyd Byrnell, Walter Mueller, Tom Hardy, Frank Miller (Roy's Trophy Shop).
High averages: Wall Ostafychuk 184, Don Samuelson 181, Fred Rentz 176, Roy Jago 176, Fred Nelson 176.
High series: Walter Mueller 646.
High single: Walter Mueller 258.

Gibson's Bowladrome B.C.G.E.A.
League champion: Denny Ingall, Sigrun Williams, Barry Williams, Bill Clifford, Rick Miller (No Names).
Rolloff champion: Joe Richards, Julie Moores, Jim Moores, Bill Tuhill (Bee Jays).
High averages: Eric Fisher 174, Bob Custance 166, Gord Butherford 164; Carol Attfield 151, Sigrun Williams 150, Carol Davies 148.
High series: Eric Fisher 636; Delma Kennedy 562.
High single: Bob Custance 236, Larry Morton 236; Delma Kennedy 244.

FAN FARE

By WALT DITZEN

Richmond Prevails

RICHMOND (CP) — Two overtime goals from both Bob and Brian Tasker powered Richmond Roadrunners to a 22-17 victory over the Surrey Salmonbellies in the Pacific Junior A opener for both teams Saturday night.

The game was played before an overflow crowd of 1500 at the Richmond Arena.

Brian Tasker led all the scorers with six goals. Rico Bellusci and Jerry Pinder scored two goals each for the Roadrunners. Brian Hazelwood and Pete Guerin paced the Salmonbellies' attack with three and four goals respectively.

Mark Howe Sparkles As Marlies Win Cup

MONTREAL — Toronto Marlboros won their first Memorial Cup since 1967, Saturday night, and took home most of the honors at the Canadian junior hockey championships.

Marlboros, champions of the Ontario Hockey Association, walloped Quebec Remparts, 9-1, to break a two-year hold by the Quebec Hockey Association on the coveted award.

Quebec won the Memorial Cup in 1971 and Cornwall Royals were the 1972 champions in the series which pits the champions from the three Tier One junior leagues in Canada.

Led by left-winger Mark Howe, younger son of former National Hockey League great Gordie Howe, Toronto took a 2-1 lead in the first period and upped the count to 5-1 after 40 minutes.

Howe, who scored two goals and set up three others, was named the most valuable player in the series and the winner of the Stafford Smythe Memorial Trophy. Mark's older brother, Marty, is a defenceman for the Marlies.

He was also selected as left-winger on the all-star team, along with teammates goalkeeper Mike Palmateer, defenceman Bob Dailey and right winger Paulin Bordeleau.

Centre Andre Savard and defenceman Jean Landry of Quebec were the other all stars.

Medicine Hat Tigers, representing the Western Canada Hockey League, failed to place a player on the all-star team or earn an individual award.

Palmateer was named the most valuable goaltender and Landry earned the most valuable defenceman award.

Toronto dominated the game almost from the start except for a short time in the first period when playing two men short.

★ ★ ★

TORONTO 9, QUEBEC 1

First Period
1. Quebec, Dupuis (Cholnard, Savard) 2:02.
2. Toronto, Bordeleau (Goldup, Mark Howe) 18:15.
3. Toronto, Mark Howe (Bordeleau) 18:32.
Penalties: Mark Howe (T) C:33, Bordeleau (T) 0:56, Deschamps (Q) 4:18, Dupuis (Q) 5:44, Dailey (T) 8:33, Deschamps (Q) 9:52, Loiselle (Q) 17:54, Savard (Q) 18:25.

Second Period
4. Toronto, Goldup (Mark Howe, Bordeleau) 7:09.
5. Toronto, Winton 9:15.
6. Toronto, Marrin (Mark Howe) 18:30.
Penalties: Winton (T) 2:35, Deschamps (Q) 6:24, Bateman (Q) 12:51, Beaulieu (Q) (double minor) 16:52.

Third Period
7. Toronto, Goldup (W. Dillon) 0:11.
8. Toronto, Mark Howe (Goldup) 3:59.
9. Toronto, Marrin (Winton) 5:27.
10. Toronto, W. Dillon (Edur, Devine) 6:11.
Penalties: Owchar (T) (major) 1:57, Loiselle (Q) 11:26.
Stops by:

Perusse-Corcoran (Q)	15	17	12	—44
Palmateer (T)	10	5	4	—19

Attendance: 9762.

Remparts grabbed the lead when Yvon Dupois' shot from the point deflected into the net off Palmateer's pads.

But the Marlboros came on strong and only brilliant netminding by Pierre Perusse kept them off the scoreboard until Bordeleau scored at 18:15.

Only 37 seconds later, Howe fired a shot from the left faceoff circle that caught the top corner over Perusse's outstretched glove.

Glenn Goldup, Brad Winton and Peter Marrin scored second-period goals as the Marlboros outshot the Remparts, 20-5.

Marlboros added four goals in the final 20 minutes, three of them coming early in the period as Toronto was killing off a five-minute elbowing penalty to Dennis Owchar.

Howe's second goal started the onslaught and also drove Perusse from the game. Howe cut down the right wing and as he was moving in front he was tripped and crashed into the netminder.

Mike Corcoran, who played very little for Remparts this season, took over and allowed goals by Marrin and Wayne Dillon.

Victoria Athletes Register Wins

ABBOTSFORD — Lorna McHattie scored a personal best Saturday at the fifth annual Abbotsford Track and Field Championships.

Miss McHattie, competing for Victoria Track Club, heaved the shot 41 feet one-half inch, her best ever, to win the women's open event. She later won the open discus with a toss of 129 feet, two inches.

Other Victoria athletes winning events were Jill Pelland, Bryan Hawkesworth, Reg Effa and Tom Griffin.

Miss Pelland placed first in the 400-metres with a time of 59.3 seconds and second in the 100-metre hurdles in 15.6 seconds.

Hawkesworth was first in the 400-metre hurdles (57.4), Effa won the 110-hurdles (15.9) and Griffin took the high school boys' 1500-metres (4:08.3).

Connie Halbert of Victoria placed second in the open 400 metres; Dean Strickland was second in the 100-metres and Wendy Davies was second in the midget 200-metres.

About 200 athletes from the Lower Mainland and Vancouver Island were entered in the one-day event.

AT NO EXTRA COST
1 hr. CLEANING
UNTIL 3 P.M.
4 hr. SHIRT SERVICE UNTIL 1 P.M.
DAILY INCLUDING SAT.
FORT AT BLANSHARD
Imperial Hallmark

PENNANTS
or prize ribbons for your team or school.
custom designed novelty pennants.
order now for the coming season.
ISLAND GRAPHICS ltd. 382-8831
649 PEMBROKE ST., VICTORIA, B.C.

DETECTORS
White's
Mineral-metal detectors. A good range of models in stock at
THE ROCKHOUND SHOP
850 Tolmie 388-5341

SCUBA COURSE
STARTS MAY 20th
AQUAKNOX
The finest in teaching equipment. Get started now on this exciting, fast-growing underwater sport! Expert leadership.
AQUAKNOX DIVE CENTRE
943 YATES ST. 386-2525

K & C THERMOGLASS BOATS
EVINRUDE MOTORS
E-Z LOADER TRAILERS
ALL BAY MARINA
BOATS MOTORS TRAILERS SALES PARTS SERVICE
BOATS · MOTORS · TRAILERS
SALES · PARTS · SERVICE
2238 HARBOUR, SIDNEY • 656-3167

For dependable value you won't beat this one ...anywhere !
New Austin Marina

Prices from $2725
• Reliable MG engine
• All-weather reliability
• Roomy interior
• Front disc brakes with power assist
"YOUR SPORTS CAR HEADQUARTERS"
AT
PLIMLEY
ON YATES 382-9121
DEALERS LICENCE NO. 4686

PAINT UP
CLEAN-UP HOLIDAY SPECIALS

EXTERIOR HOUSE PAINT REG. $13.75 $9.49 GAL.
EXTERIOR LATEX PAINT REG. $13.75 $9.49 GAL.
INTERIOR FLAT LATEX REG. $12.50 $8.49 GAL.
PORCH & FLOOR ENAMEL REG. $ 4.20 $3.19 QT.
LATEX WOOD STAIN $10.95 GAL.

FLAGGED NYLON PAINT BRUSHES
2 INCH
3 INCH
4 INCH
1/3 OFF Regular Prices

We are the Agents for the Wagner-Mistral AIRLESS SPRAY EQUIPMENT

For that extra smooth job, use an extra smooth ROLLER COATER
Reg. 3.95
SALE PRICE 2.65
ROLLER, HANDLE and TRAY

20% OFF on all LENFAST VINYL-COATED WALLPAPER In Stock

SPUN GOLD COLOR SPRAY
In Gold, Black, Green White and Red.
SPECIAL AT 2.69 Each

BAPCO PAINT STORES
CHARGEX USE YOUR CHARGEX
2353 DOUGLAS ST. 382-3114 and TOWN AND COUNTRY 388-5323

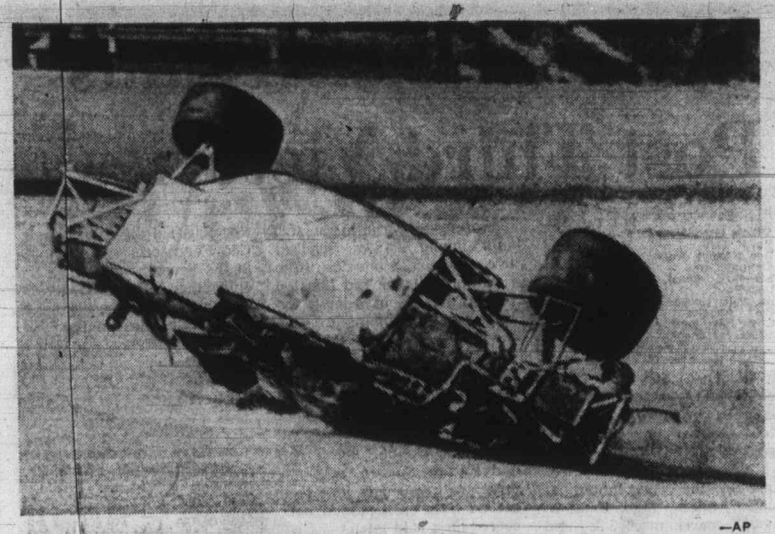

—AP

Pollard's car flips after hitting wall

Rutherford Earns Pole

Indy Crash Fatal To Veteran Driver

INDIANAPOLIS (AP) — Art Pollard, known in the auto racing fraternity as the "Glamor Grandpa," was killed Sunday when his race car became airborne and crashed in flames at nearly 190 miles an hour at Indianapolis Motor Speedway.

The accident occurred during a 9-minute warmup session prior to the start of qualifying runs for the May 28 Indianapolis 500-mile race.

It came just a year after Jim Malloy crashed—under exactly the same conditions—farther down the track. Malloy died four days later.

Two days after Malloy's wreck, Pollard was involved in a spectacular spill and was hospitalized with a broken leg. He already had qualified for the 1972 race. Wally Dallenbach drove for him.

Pollard, an easy-going giant of a man who frequently was called "Coberto" because of his dark skin and shock of black hair, became the 34th driver to lose his life at the speedway since it opened in 1911.

A veteran of 18 years of competition, Pollard lost control of his new 1973 Cobra Special, a converted Eagle owned by Robert L. Fletcher of Phenix, as he left the speedway's first turn.

The machine jack-knifed in a half-spin, crashed into the concrete barrier, then looped in flames down the track to the grassy area bordering the racing surface.

From that point, observers said, the car skirted the pavement for more than 1000 feet before becoming airborne as it reached the asphalt again in the second turn. It stopped upright 1450 feet from its first impact with the retaining wall.

Pollard, one of the oldest drivers in racing, a garage-area favorite of drivers and mechanics alike and an accomplished public speaker, had been clocked at more than 191 m.p.h. on the lap before his crash.

Pollard celebrated his 46th birthday at the speedway May 5.

A five-time starter at Indianapolis, Pollard finished 19th in the 1972 championship standings of the United States Auto Club despite missing several races after his May crash at Indy.

Four hours after Pollard crashed, an old friend, Johnny Rutherford smashed two qualifying records to win the pole position for his 10th start in the 500.

Rutherford had an average speed of 198.413 miles per hour for the 10-mile test and his best lap of the 2½ mile track produced a speed of 199.071 mph . . . both records.

Gaining other spots in the front row of the 33-car grid will be Bobby Unser, the 1968 winner, who averaged 198.183 and Mark Donohue, the defending champion, who averaged 197.412.

Well Known Here

Victim of a fiery crash Saturday at Indianapolis Speedway, Art Pollard was well known in Victoria. He had raced several times at Western Speedway and was one of the featured speakers at the 1970 Sports Celebrity Dinner.

Crampton Falters After Fast Start But Still Commands Colonial Golf

FORT WORTH, Tex. (AP) — Australian Bruce Crampton built a huge early advantage, blew half of it on the last five holes, but still retained a solid lead Saturday after three rounds of the $150,000 Colonial National Invitation golf tournament.

Crampton, gunning for a fourth title this season, played the front side in a course-record matching 31, then bogeyed three of the last five holes for an erratic 69.

That put the season's leading money winner six under par at 204 after three trips over the demanding, 7142-yard Colonial Country Club course.

Crampton, a winner at Houston last week and the leader all the way in this one, goes into the last round of the chase for a $30,000 first prize with three-stroke advantage over Lee Elder and Tom Weiskopf.

Elder, with a 69, and Weiskopf, who matched par 70, in weather that alternated between sun and showers, were tied at 207.

The only others in the surviving field of 76 with sub-par totals were defending-champion Jerry Heard, Lou Graham and Mason Rudolph, tied at 209.

Heard and Graham matched 71s while Rudolph charged into contention with the day's best round, a 67.

British Open champion Lee Trevino shot himself out of it with a 76. At 220, Trevino is 16 strokes behind Crampton.

Crampton, who scored consecutive victories at Phoenix and Tucson before regaining the leading money-winning spot last week, appeared to be ready to run away with it on the front nine, played almost entirely in a drizzling rain.

He had taken command with a brilliant 66 Thursday, retained a two-stroke advantage with a 69 in Friday's second round and his front-nine 31 Saturday matched the course record established in 1947 by Ben Hogan.

That gave the sturdy veteran with the picture swing a six-stroke lead and it looked as if he was going to run away from the field.

But suddenly, it all turned around.

He bogeyed the 11th hole when he drove into the right rough and was short in two. But he got the stroke back with a 12-foot birdie putt on the next hole.

On the 14th, he put his tee shot in a fairway bunker and bogeyed.

On the 16th, he three-putted for a bogey, his first three-putt in 129 holes.

He had to scramble out of a trap to save par on the 17th, hit a tree on the 18th and put his next in a bunker.

"By that time I just wanted to make five and get it over with," Crampton said.

That's what he did, taking his fourth bogey of the back nine and third in five holes.

George Knudson, who survived the cut by one stroke with a 36-hole total of 148, carded a 74 for 222.

★ ★ ★

Bruce Crampton	66-69-69—204
Lee Elder	70-68-69—207
Tom Weiskopf	69-68-70—207
Lour Graham	72-66-71—209
Jerry Heard	69-69-71—209
Mason Rudolph	73-69-67—209
Hale Irwin	70-69-72—211
Julius Boros	69-72-70—211
John Mahaffey	73-70-69—212
Ken Still	68-71-73—212
Kermit Zarley	71-70-71—212
Labron Harris	70-72-70—212
Bob Dickson	72-73-68—213
Leonard Thompson	74-67-72—213
Dave Stockton	70-72-72—214
Bobby Nichols	69-75-70—214
Bert Yancey	71-72-71—214
Fred Marti	70-74-70—214
Dale Douglass	73-69-72—214
Charles Coody	70-72-72—214
Bud Allin	72-71-71—214
Charles Sifford	71-71-72—214
David Graham	71-73-70—214
Miller Barber	71-70-74—215
Gene Littler	71-68-76—215
Jim Wiechers	72-73-70—215
Bert Greene	72-71-72—215
Johnny Miller	74-71-70—215
Phil Rodgers	69-74-73—216
Gibby Gilbert	69-74-73—216
Gardner Dickinson	70-71-75—216
Deane Beman	70-70-76—216
Art Wall	73-70-73—216
Dick Lotz	72-71-74—217
Rick Massengale	73-69-75—217
Lanny Wadking	71-73-73—217
Bob Murphy	71-71-75—217
Jerry McGee	74-72-71—217
John Schlee	75-70-73—218
Larry Hinson	74-71-73—218
Tommy Aaron	76-70-75—218
Bob Goalby	72-71-75—218
Tom Kite	71-75-72—218
Dwight Nevil	78-70-70—218
Jim Jamieson	75-71-73—219
a-Ben Crenshow	75-71-73—219
a-Amateur.	

Indiana Repeats

LOUISVILLE, Ky. (AP) — Indiana won its third American Basketball Association title Saturday with an 88-81 victory over Kentucky Colonels.

The Colonels, completely outplayed most of the game, came apart in the third period when they scored only 11 points, lowest ever in a playoff series.

George McGinnis of Indiana scored 27 points, was selected the most valuable player of the playoffs, and won a new car.

Rugby Visitors Win Again But Crisp Play Missing

By STAN COOPER

Two outstanding rugby games in three days may have been too much to expect.

Victoria rugby fans, many of whom missed Thursday's thrilling match between Anti-Assassins of Britain and James Bay Athletic Association, probably left Royal Athletic Park a little disappointed on Saturday afternoon.

Although the British squad scored its second straight victory, a 31-18 decision over Saanich Velox, the opening-game magic that produced a 42-35 win wasn't there.

The crisp passing, outstanding individual rushes and pinpoint kicking weren't in evidence although Saturday's hot sun and the hard field took their toll on both teams.

Anti-Assassins, who leave Vancouver Island today, gave up the first try before piling on 25 straight points.

Captain John Spencer, a standout in Thursday's game, showed fleshes of brilliance and scored two tries as well as setting up another.

The speedy centre dashed 75 yards to score after intercepting an errant pass and set up John Drake at the goalline after another dazzling run.

Standoff-half Nick Whitfield, with a last-minute try, and kicker David Barker accounted for the other Anti-Assassin points.

Barker, who booted 18 points on Thursday, kicked three penalty goals and three conversions for a 15-point afternoon.

Kicker Alan Rees topped the Selects with six points on conversions of tries by Ron Sindson, Tom Lippa and Mike Walsh.

Hindson opened the scoring in the eighth minute, diving over the line during a scramble.

Lippa and Walsh scored during a most-concentrated effort by Selects in the second half and the 500 fans had their moment to cheer the home-town squad.

The speedy Lippa zipped down the left side, eluding tacklers with ease to score, and Walsh followed seconds later by plunging over from about five yards.

The latter try was set up by fullback Al Foster, who barged through from about 25 yards before passing off to Walsh.

The scoring plays brought Selects to within seven points but the Anti-Assassins buckled down and controlled the play for the remaining few minutes.

The touring club, drawn from club players in the Northern Counties of England, play the B.C. club-champion Vancouver Meralomas, and Ex-Brits this week before heading to Alberta for two games in Edmonton and another in Calgary.

The team will return to Vancouver for the international match between the B.C. Reps and Wales, May 26, before returning to England.

The B.C. Reps, several of whom are from Victoria, will play an exhibition game today against a Vancouver Island side, at 2:30 p.m. in Centennial Stadium.

PEETZ TACKLE

BOLENS® MULCHING MOWER

Cuts the grass and eliminates clippings!

The one mower that cuts the grass, then cuts and re-cuts the clippings into a fine mulch that disappears down into your lawn. No bag to empty. No clippings to rake. No dangerous discharge chute. Faster, safer, cleaner than anything else you've used. Available in 22" self-propelled, 22" and 18" hand-propelled models. Bolens Division, FMC Corporation.

A GOOD YARD AHEAD

ALF BECKER LTD.
2981 Tillicum Road
Victoria, B.C.

LO-COST AUTOMATIC TRANSMISSIONS
FREE CHECKUP
see LO-COST
1901 GOVERNMENT AT CHATHAM
388-4248

SLEEPING BAGS Ea. 2.99
BLANKETS Ea. 1.10
RENFREW FAIRFIELD CLEANERS
1012 YATES ST.
384-4641
382-3938
FREE PICK-UP AND DELIVERY
CALL OFFICE 249 COOK

She sails from Victoria's front door right into Seattle's.

Take the downtown to downtown route.
You can beat the long drives and traffic with us.
You can also forget about the uncertainty of getting your car on the ferry. Because you can reserve both car space and a state room on the Princess Marguerite. And along with all these extras, you'll have a beautiful scenic trip.

Leave Downtown Victoria 5:30 p.m. Arrive Downtown Seattle 9:30 p.m.
Leave Downtown Seattle 8:00 a.m. Arrive Downtown Victoria 12:00 noon

For reservations and information 385-7771

CP Rail

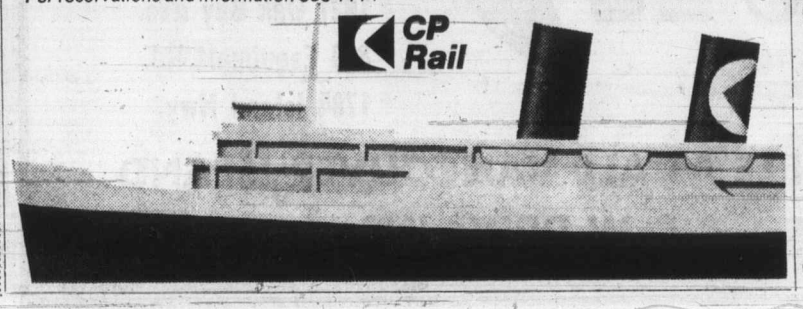

FAIRWAY DISCOUNT HOUSE
272 GORGE RD. W.

GIGANTIC MAY DISCOUNT SALE

Prices Effective Sun., Mon., Tues.
Weekdays 9 to 9
Sundays 10 to 7
We reserve the right to limit quantities.

FRASER VALLEY 1st GRADE BUTTER lb. 49¢ With $10 Order or Over
CHUCK STEAK Grade A lb. 85¢
BEEF LIVER Gov't Inspected lb. 65¢
WIENERS Economy lb. 49¢
SWING LEMONADE CRYSTALS 4 3-oz. pkgs. 49¢
Allen's Assorted Fruit Drinks 48 oz. tin 4 1.00
SELECT ICE CREAM half gallon 1.09
SMEDLEY'S WHOLE BABY CARROTS 14 oz. 4 tins 89¢
LUCKY WHIP Dessert Topping 4 oz. large pkg. 47¢
ROSE DALE CREAM CORN 14 oz. tin 4 for 79¢
MOM'S 3-LB. PKG. MARGARINE 69¢
Regal Large 48 oz. STRAWBERRY JAM 1.09
Reynolds Wrap BROILING FOIL 14x20 3 pkg. 1.00
NABOB Pancake and Waffle SYRUP 32 oz. btl. 49¢
Catelli Long SPAGHETTI Ready Cut Macaroni 5 lb. box 87¢
KRISPEE POTATO CHIPS Reg. 59¢ pkg. 39¢
Rose Brand Sweet Hot Dog and Ham RELISH 12 oz. jar 2 for 49¢
100% CORN OIL MAZOLA OIL 32 oz. large btl. 89¢
NETTED GEM POTATOES 15-lb. bag 1.09
Red Delicious Fancy c.a. APPLES 5 lbs. 89¢

Reck The Rede Pulls Betless 'Cap Upset

VANCOUVER (CP) Reck The Rede, a three-year-old filly owned by Bob Wattle of Edmonton, pulled a big surprise in the betless Vanity Handicap at Exhibition Park Saturday afternoon.

Reck The Rede, ridden by Brian Swatuk, led all the way to post a seven-length victory in the six and one half furlong race for fillies and mares.

The British Columbia Jockey Club had scheduled the race as a non-wagering affair because it thought that the L and M Stable entry of Aviemore and Patti Ruth would be a prohibitive favorite.

The best Aviemore could do was collect show money, a half-length behind second-place Ladysmith. Patti Ruth, who was closest to Reck The Rede early, tired to finish fourth and Whistlin Wise was fifth and last.

Reck The Red received $3,885 of the $6,100 purse.

In the day's secondary feature, S. S. Belzberg's Arctic Search led all the way to beat a classy allowance field in the eighth race and provide leading rider Basil Frazier with his third win of the day.

Arctic Search sped the six and one half furlongs in 1:18 3-5, two - fifths faster than Reck The Rede's winning time.

FIRST RACE—$1825 allowance, three - year - olds, six and one-half furlongs.

Carry On Henry (Chabara)	$27.40	$13.00	$7.30
Off Proud (Senchez)		25.10	10.70
Palingenesis (Swatuk)			3.00

Also ran: Brandy Morn, Rullah I Am, Prince Richard, Heles Polly, Double Circle, Bankers Trip, Grisaille. Time 1:20 3-5.
Quinella paid: $485.80.

SECOND RACE—$1550 allowance, two-year-olds, three furlongs, 150 yards.

Regal Path (Terry)	$4.30	$2.60	$2.50
Refundable (Sanchez)		2.40	2.20
Fremar (J. Arnold)			3.10

Also ran: Lili Miester, Flotation, Swing Music, Qualitys Image, Kellys, Huey Baby, Monkylea. Time :43 1-5.

THIRD RACE—$1450 claiming, three-year-olds, six and one-half furlongs.

Billy the Bug (Munoz)	$3.90	$3.00	$2.20
Betting Fool (Terry)		4.30	2.50
Frantic Foogy (Senchez)			2.50

Also ran: Station Road, Grand Enterprise, Dicks Folly, Wild As Wild, Woeduff. Time 1:21 3-5.

FOURTH RACE—$1450 claiming, four-year-olds and up, six and one-half furlongs.

Anik (Olguin)	$7.60	$5.90	$4.10
Choice Lad (Chabara)		11.71	8.50
Mini Charger (Ulrich)			6.90

Also ran: Beau Kim, Rancho Grande, Trojan Knight, Chili Pepper, Fleet Eddie, Mr. Dixon, High Magi. Time 1:20 3-5.
Exacta paid: $143.40.

FIFTH RACE—$2285 allowance, Four - year - olds, six and one-half furlongs.

Harry the Great (Frazier)	$6.70	$4.00	$3.10
Hard Runner (Hamill)		7.60	4.00
Rugged Campaigner (Dailey)			2.80

Also ran: Salem's Brother, Defiant Dude, Mr. Hardnose, Mi Soldier, Aruanaliah. Time 1:19 4-5.

EXHIBITION RACE—$5,500 handicap, three-year-olds and up, six and one-half furlongs.

Reck the Rede (Swatuk)
Ladyschmidt (Furlong)
Aviemore (Olguin)
Also ran: Patti Ruth, Whistling Wise. Time 1:19.
(No wagering.)

SIXTH RACE—$1,825 claiming, four-year-olds and up, six and one-half furlongs:

Gentle Sphere (Frazier)	$16.50	$7.50	$4.90
Great Runs Rose (Sandoval)		14.80	8.30
Bold Cookie (Ulrich)			5.50

Also ran: Selfyoursights, Dicks Treasure, Fleet Algonquin, Ocem, Man In Silk, Magic Clown, With The Wind. Time 1:20 4-5.
Exacta paid: $271.30.

SEVENTH RACE—$2,285 allowance, three-year-olds, six and one-half furlongs:

Jay's Award (Brownell)	$15.10	$7.30	$4.50
Coulea Sage (Furlong)		20.60	7.50
Pimmie (Arnold)			4.00

Also ran: Man Of The World, Rock Baykey, Poolette, Cointreau's Prince, Travelling Round. Time 1:19 3-5.

EIGHTH RACE—$3,100 allowance, three-year-olds and up, six and one-half furlongs:

Arctic Search (Frazier)	$10.20	$5.00	$3.80
Money Grabber (Swatuk)		5.70	3.90
Nine O,Clock Gun (Chabara)			4.50

Also ran: Xplore, Alderissimo, Grand Bolero, Victory Court. Time 1:18 3-5.

NINTH RACE—$1,450 claiming, four-year-olds and up, one and one-sixteenth miles:

Bold Bruce (Brownell)	$89.80	$25.40	$10.30
Zorba (A. Smith)		5.50	4.20
Kay Dee Q (Terry)			4.60

Also ran: Scottish Crystal, Rugged Art, Patterbum, Torrid Tracy, Apologue, Until Now, Shibabi. Time 1:50 1-5.
Quinella paid $100.20.
Attendance: 8334, mutuel handle: $497,177.

ENTRIES

FIRST RACE — Claiming, $1,450, for three-year-olds, Canadian, six and one-half furlongs:

Mariskas Girl (Dailey)	118
Avalon Isle (Swatuk)	118
Winning Motion (Frazier)	118
Fairburns Pride (Blanco)	118
Tsonoqua (Sandoval)	118
Pallas Anne (Furlong)	118
Tableardin (Brownell)	118
a-Smoky Oaks (Cuthbertson)	118
Cathys May (Chabara)	118
Dana Bhai (Hocken)	113
Also eligible:	
a-Be Dixie (Cuthbertson)	118

a—J. Halket entry.

SECOND RACE — $1,450, for two-year-olds, nursery course.

Kaycee Colleen (Chabara)	113
First Breeze (Cuthbertson)	113
Alder Lea (Ulrich)	113
Bonnies Affair (no rider)	113
Pearl Award (Terry)	113
Kraftwon (Rawson)	113
Deb's Jewel (Hocken)	113
Centennial Princess (Dailey)	113
Sunrise Belle (Swatuck)	113
Tam O'Mine (Lombardo)	113
Also eligible:	
Dels Puddy Cat (J. Arnold)	113
Echosena (Swatuk)	113
Magogs Magic (J. Arnold)	113
Patsy Bam (Smith)	113

THIRD RACE — Claiming, $2,470, for four-year-olds and up, six and one-half furlongs;

Lucky Look (Lombardo)	116
Hard to Know (Cuthbertson)	116
Solar Drive (Olguin)	116
a-Win Us Some (Sandoval)	117
North Arrow (Sanchez)	119
Royal Alder (Rawson)	116
Nashville Baby (Munoz)	122
a-Cedar Champ (Sandoval)	116

a—K. O'Connell entry.

FOURTH RACE — Claiming, $1,450, for four-year-olds, six and one-half furlongs:

Northern Fuzz (Estapper)	116
Love to Fly (Olguin)	114
Morna Lea (No Rider)	111
India Bay (J. Arnold)	111
Round A Town (Hamill)	119
Mystic Myth (Rawson)	114
Mr. Freeloader (Dailey)	119
Roadside Chapel (Furlong)	116
Rubys Pirate (Smith)	114
Little Peppercorn (Hocken)	112

FIFTH RACE — Claiming, $2,170 for four-year-olds and up, six and one half furlongs:

Briplac (Chabara)	114
Four and Score (Terry)	119
Victors Kid (J. Arnold)	114
Nayak (Frazier)	112
The World is Round (Dailey)	116
Call Shot (Rawson)	111
Winashot (Cuthbertson)	116
Rishalee (Ulrich)	116
Jakshot (Munoz)	116

SIXTH RACE — Claiming, $1,940, for four-year-olds and up, six and one-half furlongs:

Raider Boy (Furlong)	122
Paddy Jones (R. Arnold)	119
Pelite Vixen (Cuthbertson)	114
Cindys Kin (Sandoval)	119
a-Gellatly Point (Chabara)	119
Faithful Joyce (Smith)	117
Sails n' Sunset (no rider)	119
Banchory Beau (Frazier)	122
Craig D Jr. (Dailey)	119
Nelly Schmidt (Ulrich)	119
Also eligible:	
a-Conak (Chabara)	119
Major Act (Hamill)	119
Maurice Roy (Munoz)	119
Canadian Blue (Blanco)	119

a-F, Finley entry.

SEVENTH RACE—Allowance, $3,500, for four-year-olds and up, six and one-half furlongs:

Silver Double (Broomfield)	112
Keep Your Promise (Smith)	120
Kinloss County (Sanchez)	107
Shadows Dividend (Dailey)	117
Coral Isle (Chabara)	120
Dominquin II (Sanchez)	112

EIGHTH RACE—Claiming, $2,400, for three-year-olds and up, six and one-half furlongs:

Arden Runner (Terry)	116
Ribaleer (Cuthbertson)	116
Anton W. (Sandoval)	116
Spelato B. Good (Dailey)	116
New Governor (Ulrich)	112
Earl's Jr. (Smith)	114
Dinosaur Ben (Chabara)	119
Rural Summer (Bianco)	119

NINTH RACE—Claiming, $1,450, for four-year-olds and up, six and one-half furlongs:

Blessed Star (Costa)	108
Solar Deb (Furlong)	118
Carmellos Diamond (Brownell)	115
Pasha Hawks Belle (Dube)	108
Vances Girl (Munoz)	115
Fathers Plum (Mills)	115
Berrlation (Rawson)	115
Temple Star (Olguin)	115
Gin Lizzie (Bianco)	115

Juvenile Baseball

BABE RUTH
Cosmopolitan
Webb and Trace 9, Ram Shack 6.
Saanich Evening Optomist
Lake Hill Meats 5, Camosun Electric 5.

PONY LEAGUE
Carnarvon
Cablevision 10, Century Inn 10.

LITTLE LEAGUE
Layritz
Suburban Motors 20, I.W.A. 16.
Gordon Head
Majors: Evening Optomists 3, Vantreights 1; University Heights Esso 11, Cablevision 7; Acme Paint 13, Gordon Head Shell 8. Minors: Imperial Centre 14, Team-Build 7; Reg Midgley Motors 20, Columbia Ready-Mix 4; Graham Longhorn Meats 10, MacKenzie Esso 6; Esso Car Wash by default over University Heights Esso.
Friday
Vista Social Club 7, Layritz 6; First Game — Evening Optomists 6, Columbia Ready-Mix 3; Second Game — Evening Optomists 6, Columbia Ready-Mix 5.

The Original Knight
SOLUNAR TABLES
When To Fish Or Hunt

According to the Solunar Tables calculated for this area, the best times for hunting and fishing for the next 10 days will be as follows (Times shown are Pacific Daylight Time):

A.M. Minor	A.M. Major	P.M. Minor	P.M. Major
TODAY			
2:30	9:00	3:00	9:25
TOMORROW			
3:10	9:40	3:40	10:05
TUESDAY			
3:50	10:25	4:20	10:40
WEDNESDAY			
4:35	11:05	4:55	11:30
THURSDAY			
5:15	11:50	5:45	—
FRIDAY			
6:00	12:15	6:30	12:45
SATURDAY			
6:55	1:10	7:25	1:40
SUNDAY			
7:55	2:05	8:15	2:30
MONDAY			
8:45	3:00	9:10	3:25
TUESDAY			
9:40	3:50	10:00	4:15

Major solunar periods, lasting 1½ to 2 hours, dark type.
Minor periods, shorter in duration, light type.

Peninsula Hockey Calls for Players

Registrations for the Saanich Peninsula Minor Hockey Association will be held Saturday, May 26, 9:30 a.m. to 3:30 p.m. and Sunday, May 27, 12:30 p.m. to 4:00 p.m.

Boys between the ages of seven and 19 may register at Saanichton Agricultural Hall, East Saanich Rd. The registration fee is $25.00 and a birth certificate must be presented by a parent or guardian at the time of registration.

Bonus System Helps Albions

	W	L	D	Pts.	B	T
Albions	3	0	0	15	12	27
Oak Bay	1	1	0	5	5	10
Incogs	1	1	0	5	4	9
Castaways	1	1	0	5	2	7
Alcos	0	2	0	0	4	4
Cowichan	0	1	0	0	2	2

Albions are taking full advantage of the new "bonus points" system in the Victoria District Cricket Association this season.

The Victoria club scored its third straight win Saturday at Beacon Hill Park and for the third straight time took the maximum of four bonus points.

Paced by bowlers Alec Porter and Don Hughes, Albions defeated Castaways by seven wickets. Porter took five wickets for 30 runs and Hughes took the other five for the loss of only 47.

Castaways were all out for 119 runs, Dave Auld contributing 69.

Albions reached 120 for the loss of only three wickets as Brian Heap scored 72 and Keith Dixon was 29 not out.

Albions have 27 points from their three wins.

Under the bonus system, a team can earn a maximum of four points.

Two points are awarded to the team with the highest runs-per-over average and one point is awarded for every two wickets taken after the fall of the sixth wicket.

Two Softball Teams Post Third Victories

	W	L	Pct.	GBL
Mike's Sport Shop	3	0	1.000	—
Royal Oak	3	0	1.000	—
Bell's Men's Wear	2	1	.667	1
Century Inn	3	2	.600	1
Seaboard Const.	1	1	.500	1½
Labatts	1	2	.333	2
Six Mile House	1	2	.333	2
Port Angeles	1	2	.333	2
CPB Esquimalt	0	2	.000	2½
Sooke Merchants	0	3	.000	3

Mike's Sports Shop and Royal Oak Sporting Goods continued their unbeaten ways in the Stuffy McGinnis Men's Softball League on Saturday night.

Mikes came up with three runs in the last inning at Sooke Athletic Park to down Sooke Merchants, 5-3, and Royal Oak defeated Century Inn, 5-2, at Heywood Avenue Park.

In a game at Central Park, Port Angeles Telecable walloped Labatts, 10-0, behind the two-hit pitching of Larry Wilson.

Trailing by a run in the seventh inning, Mikes bunched five of their 12 hits for three runs and reliever Ted Penston retired the side in order in the bottom of the inning to save the victory for Mel Nelson.

Royal Oak scored their first three runs with two out in the fourth inning and hung on for the win. Century rallied in the seventh inning when Mike Cox clouted a two-out home run and Barney Spaven, who followed with a single and took second base on a passed ball, scored on a wild pitch.

Wilson lost his no-hitter in the fifth inning when Skip Porteous led off with a single. Cec Ferguson's one-out single in the seventh inning was the only other hit off Wilson, who smashed a three-run homer to cap a six-run last inning.

Mike's Sports Shop 100 001 3— 5 12 2
Sooke Merchants 300 000 0—3 8 1
Mel Nelson, Ted Penston (7) and Ray Reimer; Ron Fedeseko and Alvin Govenlock. Home runs: Mikes — Ron Grant, John Russell. Sooke — Rob Horn.

Port Angeles 200 011 6—10 12 1
Labatts 000 000 0—0 2 5
Larry Wilson and Ed Bedford; Jim Anderson and Cec Ferguson. Home run: Port Angeles — Wilson.

Royal Oak 000 3110— 5 9 0
Century Inn 000 0020— 2 5 0
Ken Fox, Gordie Warre (6) and Bob Gray; Ross Johnson, George Wellings (4), Bob Fetterly (5) and Terry Oscarson. Home run: Century — Mike Cox.

Judy Leads

BALTIMORE (AP) — Judy Rankin, a 28-year-old Texan, fired six birdies and vaulted into the second-round lead in the $30,000 Lady Carling Open at Pine Ridge golf course Saturday with a record-tying six-under-par 67.

Mrs. Rankin's 36-hole aggregate of four-under-par 142 stakes her to a three-shot-lead heading into today's final round in quest of the $4,500 first-place prize.

England, Scotland Win

LONDON (CP) — England nipped Northern Ireland, 2-1, and Scotland blanked Wales, 2-0, in the opening matches of the British soccer championship Saturday.

England, rated the 2-1 favorite, needed two goals by Martin Chivers.

A crowd of 29,865 at Everton saw England get off to an early start when Chivers scored in the eighth minute. The powerful centre-forward shrugged off a challenge from left-back David Craig to head in Alan Ball's free kick.

Ireland tied the score in the 22nd minute when Peter Storey floored Sammy Morgan and Dave Clements made no mistake from the penalty spot.

Chivers scored the winning goal in the 81st minute.

Goals by George Graham, Manchester United star, in the 18th and 78th minutes gave Scotland its victory before 12,000 fans at Wrexham.

Scotland, which faces two matches against Czechoslovakia and has a good chance of qualifying for the World Cup final, reshuffled its team against Wales, introducing five new players.

The tournament is spread over eight days and England hopes to use it as a tune-up for the coming matches against Poland in Cup qualifying matches.

Two more games are scheduled Wednesday with the final two next Saturday.

Rugby Champs

LONDON (CP) — Featherstone Rovers won the English League rugby final Saturday when they defeated Bradford Northern, 33-14. Featherstone led by 17-6 at the half.

JEUNE BROS. FOR CAMPING

DOMESTIC
WATER STORAGE TANKS
(700-Gallon Tank)
DOES YOUR WELL GIVE THE CAPACITY FOR GARDEN WATERING AND FIRE PROTECTION?
FLEXCRETE INDUSTRIES LTD.
Produce a Ferro-Concrete, 700-gallon tank that is complete with float shut-off valve and depth indicator. No special foundation required. NO rust, NO rot, NO maintenance. Delivered to site with our own equipment. Phone or write for illustrated description. 310 f.o.b., Salt Spring. Delivery extra.
FLEXCRETE INDUSTRIES LTD
BOX 611, GANGES
PHONE, DAYS, 537-2450 or
EVENINGS 537-2117 or 537-2179

P.D.Y. FOOD CENTRE
CRAIGFLOWER and TILLICUM
Prices Effective Sun., Mon., Tues., Wed.
May 13, 14, 15, 16
WEEKDAYS 9 TO 9 SUNDAYS 10 TO
We Reserve the Right to Limit Quantities

TURKISH COFFEE 1-lb. Bag 79c
NABOB TEA BAGS 125 Bags 1.49
DAD'S COOKIES Reg. 2.09 5 lb. pkg. 1.59
BREAKFAST DELIGHT BACON 1-lb. Pkg. 79c
Bulk WIENERS lb. 49c
AYLMER Tomatoes 3 28-oz. Tins 1.00
MEDIUM BULK CHEESE lb. 89c
SMEDLEY BEEF KIDNEY PIES Reg. 73c 15½-oz. Tin 59c
MONARCH 2-OZ. PKG. QUICK WHIP Reg. 29c 4 Pkgs. 89c
GOLDEN RIPE BANANAS lb. 10c
SNOBOY CELERY Each Stalk 25c
FRESH FANCY GRADE Asparagus lb. 45c

WE LOVE YOU MOM
So, Here is a
MOTHER'S WEEK SPECIAL!
Chubby "14s" Bucket of Chicken
Includes box of chips and coleslaw.
Regular Price 5.59
Sale Price $4.75
MAY 10th, 11th, 12th, 13th

A&W
IN VICTORIA
* 3335 Douglas St.
* 1921 Oak Bay Ave.
* 860 Esquimalt Rd.
* 1784 Island Hwy.
AVAILABLE AT ALL VANCOUVER ISLAND A & W DRIVE INS

the government is taking over Family and Children's Service, so this is the last Annual Meeting!
your chance to have a say!
THE FOLLOWING WILL BE PROPOSED:
1. The board and membership form a citizen's association to promote health, education, and welfare.
2. Retain present board intact until situation is clarifed.
3. Make contact with other citizen groups.
come and take part!
AT THE
77th Annual Meeting
OF THE
FAMILY AND CHILDREN'S SERVICE
WEDNESDAY, MAY 16th — DOORS OPEN 7 P.M.
ANNUAL MEETING 8 P.M.
Fellowship Hall
First United Church
932 Balmoral
(Parking on North Park Street)
Coffee — Slides — Pictures
Video Presentations
and Various Other Displays

ENSIGN CHRYSLER PLYMOUTH

DRIVE WITH A SMILE TO OUR SALE OF '73 CARS AND TRUCKS

'73 VALIANT SCAMP 2-DR. HARDTOPS

Electronic Ignition
198 Cu. In. 6-Cylinder Motor
Automatic Transmission
Rear Defogger

From
$92 Down $92 Month

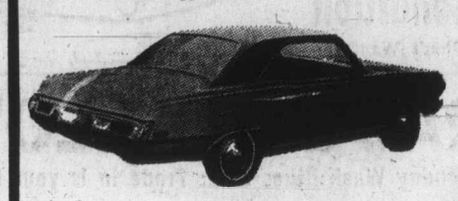

Payments
48 Months on Approval of Credit. Includes 5% Tax, Licence, Registration and Interest.

Or $3292 SALE PRICE

'73 PLYMOUTH SATELLITE SPORT COUPE

Electronic Ignition
225 Cu. In. 6-Cylinder Motor
Automatic Transmission
Rear Defogger
Body Side Mouldings

From
$97 Down $97 Month

Payments
48 Months on Approval of Credit. Includes 5% Tax, Licence, Registration and Interest.

Or $3993 SALE PRICE

Plymouth
CHRYSLER
Dodge Trucks
SALES/SERVICE

'73 PLYMOUTH SATELLITE STATION WAGON

From
$110 Down
$110 Per Month

Electronic Ignition
V-8 Motor
Automatic Transmission

Power Steering
Powed Disc Brakes
Radio

Payments
48 Months on Approval of Credit. Includes 5% Tax, Licence, Registration and Interest.

Or $3536 SALE PRICE

'73 CHRYSLER NEWPORT SEDAN

Electronic Ignition
400 Cu. In. V-8 Motor
Automatic Transmission
Power Steering

Power Disc Brakes
Rear Defogger
Whitewalls and Wheel Covers

From
$120 Down
$120 Month

Payments
48 Months on Approval of Credit. Includes 5% Tax, Licence, Registration and Interest.

Or $4594 SALE PRICE

'73 PLYMOUTH FURY II SEDAN

Electronic Ignition
V-8 Motor
Automatic Transmission
Power Steering

Power Disc Brakes
Rear Defogger
Whitewalls
Wheel Covers

From
$110 Down
$110 Per Month

Payments
48 Months on Approval of Credit. Includes 5% Tax, Licence, Registration and Interest.

Or $3993 SALE PRICE

USED CARS -- CHOOSE FROM 60 UNITS -- ALL MAKES -- ALL MODELS

RAMBLER '63 Classic Sedan. 6 cylinder, Automatic, custom radio. Licence No. VFG 143	$494 SALE PRICE	No Down Payment $23 for 30 Months	✓
PLYMOUTH '65 Fury Hardtop. V-8, Automatic, power steering, radio. Licence No. RBA 371	$696 SALE PRICE	No Down Payment $31 for 30 Months	✓
CHEV '65 Impala Hardtop. V-8, Automatic, power steering, radio. Licence No. VAH 903	$992 SALE PRICE	No Down Payment $43 for 30 Months	✓
PONTIAC '65 Parisienne Hardtop. V-8, Automatic, power steering, radio. Licence No. VCK 909.	$992 SALE PRICE	No Down Payment $43 for 30 Months	✓
CHRYSLER '65 Windsor Sedan. V-8, Automatic, power steering, radio. Licence No. VDD 365.	$992 SALE PRICE	No Down Payment $43 for 30 Months	✓
DODGE '65 Polara Wagon. V-8, Automatic, power steering, radio. Licence No. VEK 326.	$1092 SALE PRICE	No Down Payment $39 for 36 Months	✓
RAMBLER '66 Classic 770. 6-Cylinder, automatic. Licence No. VEG 346.	$1092 SALE PRICE	No Down Payment $39 for 36 Months	✓
PONTIAC '66 Parisienne Hardtop. V-8, Automatic, power steering, radio. Licence No. VFB 947.	$1393 SALE PRICE	No Down Payment $49 for 36 Months	✓
CHEVELLE '67 4-Dr. Station Wagon. Standard, 6 cylinder. Licence No. VFG 251	$1696 SALE PRICE	No Down Payment $60 for 36 Months	✓
CHRYSLER '67 Newport Sedan. V-8, Automatic, power steering, radio. Licence No. VFB 959	$1696 SALE PRICE	No Down Payment $60 for 36 Months	✓
THUNDERBIRD '63 Full power. Licence No. VBA 793	$1494 SALE PRICE	No Down Payment $53 for 36 Months	✓
METEOR '67 Convertible. V-8, Automatic, power steering, radio and stereo. Licence No. VCK 885.	$1696 SALE PRICE	No Down Payment $60 for 36 Months	✓
CHEVROLET '67 Bel Air 4-Door. V-8, Automatic, power steering, radio. Licence No. VCK 906.	$1292 SALE PRICE	No Down Payment $46 for 36 Months	✓
CHEVROLET '68 Impala Hardtop. V-8, Automatic, power steering, radio. Licence No. VJF 751.	$2092 SALE PRICE	No Down Payment $73 for 36 Months	✓
PLYMOUTH '69 Fury III Hardtop. V-8, Automatic, power steering, radio, vinyl roof. Licence No. VFB 963.	$2092 SALE PRICE	No Down Payment $73 for 36 Months	✓
PLYMOUTH '70 Fury III Hardtop. V-8, Automatic, radio, power steering. Licence No. VJB 069.	$2797 SALE PRICE	No Down Payment $98 for 36 Months	✓
CHRYSLER '70 Newport 2-Door H.T. V-8 Motor, Automatic, power steering, power brakes, custom radio. Lic. No. TCD 599.	$2992 SALE PRICE	No Down Payment $105 for 36 Months	✓
VALIANT '71 4-Door. V-8, Automatic. Licence No. VEC 866.	$2494 SALE PRICE	No Down Payment $88 for 36 Months	✓
CHRYSLER '71 Newport. V-8, Automatic, radio, power steering and brakes, vinyl roof Licence No. VEC 889.	$3696 SALE PRICE	No Down Payment $129 for 36 Months	✓
PLYMOUTH '72 Custom Satellite. V-8, Automatic, radio, power steering and power brakes, vinyl roof. Licence VJA 193	$3696 SALE PRICE	No Down Payment $114 for 42 Months	✓

WRITTEN 2-YEAR G.W. WARRANTY WITH EVERY USED CAR

PHONE FOR FREE COURTESY CREDIT CHECK

386-2411

ENSIGN CHRYSLER PLYMOUTH

YATES AT COOK

386-2411

Director Howard Denike leads Reynolds band at Disneyland

School Trip to Disneyland

Blue Band Rings Skater

Highlights came early when Reynolds school Blue Band made its recent trip to Disneyland and other points in Southern California. On the very first day, they met world figure-skating champion Karen Magnussen.

The young North Vancouver skater and her mother were off to Montana, and flew from Vancouver to Seattle on the same plane as the band. Needless to say, the waiting room at Vancouver airport became instantly busy with cameras and autographs.

From then on everything became more and more interesting. The band played at schools in Santa Monica, Hemet, Palm Springs and Vista, all in Southern California, and at Disneyland.

The school engagements were shared with the school's own band, and the young visitors were billeted with young American bandsmen. "Billet," by the way, was a new word for the hosts, but all became clear when "housing" was mentioned.

There was almost nothing else, however, to make the young Reynolds students feel any different from their hosts. In fact, it was mentioned at more than one social get-together that, when the bandsmen were out of uniform, it was impossible to tell who was who.

However, the Victoria players never forgot they were Canadians.

This was particularly evident at Disneyland. There they were, on the gay little bandstand at the Plaza Gardens, waiting their time to perform.

Suddenly along came Grumpy, one of the famed Seven Dwarfs, and took up the baton. Since none of these Disney characters are allowed to speak, it was clearly the band's choice as to what they'd play under Grumpy's direction.

Without hesitation, the band swung into O Canada.

Grumpy led them along for a bit, then indicated he wanted a change.

So the entire band sang — O Canada.

Although it was a fine trip, the young bandsmen brought home, along with their souvenirs, memories of fun and good times enjoyed with young musicians very much indeed like themselves.

Silver Threads Almanac

MAIN CENTRE

Monday: 9 a.m. — Drop-in, cards, shuffleboard, pool, library; 10 a.m. — kitchen band; 1 p.m. — drop-in, cards, library, stamp club, bridge; 7:30 p.m. — whist.

Tuesday: 9 a.m. — Drop-in, cards, shuffleboard, pool, library; 1 p.m. — Drop-in, library, cards, films, garden club every third Tuesday; 7:30 p.m. — old time dance.

Wednesday: 9 a.m. — drop-in, cards, shuffleboard, pool; 1 p.m. — drop-in, library, cards, chess club; 1:30 p.m. — sing-song and concert; 7:30 p.m. — whist.

Thursday: 1 to 4 p.m. — arts and crafts display.

Friday: 1 to 4 p.m. — arts and crafts display; 7:15 p.m. — cribbage.

Saturday: 1 to 4 p.m. — arts and crafts display, drop-in, whist drive; 7:30 p.m. — 500 card game.

Sunday: 1 p.m. — drop-in.

SIDNEY

Monday: 10 a.m. — quilting, swimming; 12:30 p.m. — ceramics; 1 p.m. — French conversation; 2 p.m. — games and cards.

Tuesday: 10 a.m. — painting, Serenaders practice, liquid embroidery; 1 p.m. — watercolor painting; 1:15 p.m. — whist.

Wednesday: 10 a.m. — rug hooking, novelties; 10:30 a.m. — Mah Jong; noon — hot dinner; 2 p.m. — concert; 7 p.m. — band practice and social evening.

Thursday: 10 a.m. — liquid embroidery, weaving; 1 p.m. — dressmaking; 1:15 p.m. — bridge club; 7 p.m. — crib tournaments.

Friday: 10 a.m. — needlepoint, keep fit, badminton, volley ball, table tennis; 1 p.m. — knitting; 2 p.m. — jacko; 7 p.m. — evening cards.

Saturday: 1 p.m. — drop-ins.

SAANICH

Monday: 9:30 a.m. — drop-ins; 11:30 a.m. — lunch; 1 p.m. — bridge; 1:30 p.m. — conversational French; 7 p.m. — band practice.

Tuesday: 9:30 a.m. — basketry, lapidary, carpet bowling; 11:30 a.m. — potluck lunch and baby picture contest, and election of a Victorian Days Queen; 1:30 p.m. — progressive whist, chest.

Wednesday: 9:30 a.m. — drop-ins; 10:45 a.m. — Salt Spring Island tour; 11:30 a.m. — hot meal; 1:30 p.m. — special jacko game; 7:30 p.m. — Victorian Days Dance.

Thursday: 9:30 a.m. — carpet bowling, museum; 11:30 a.m. — Casserole lunch; 1:30 p.m. — carpet bowling, bridge, chess, drop-ins.

Friday: 9:30 a.m. — lapidary, billiards, shuffleboard, novelty class; 11:30 a.m. — lunch; 1:30 p.m. — Tillicum School students' concert.

Saturday: 1:30 p.m. — drop-ins, crib tournament, billiards, shuffleboard.

Sunday: 2 p.m. — concert orchestra practice.

ESQUIMALT

Monday: 10 a.m. — Learn to dance class; 1:30 p.m. — carpet bowling, alley bowling, oil painting, cards.

Tuesday: 10 a.m. — quilting, conversational French; 1:30 p.m. — carpet bowling, bridge.

Wednesday: 10 a.m. — liquid embroidery; 1:30 p.m. — whist drive.

Thursday: 10 a.m. — weaving, band practice; 1:30 p.m. — ceramics, concert Nan Bower's Melodears.

Friday: 10 a.m. — carpet bowling, quilting; 1:30 p.m. — dance.

RCMP Team Plans Display

An eight-man RCMP motorcycle team from Surrey will hold a display on Government Street Sunday, May 20, as part of this year's Victorian Days celebrations.

Marking their 100th anniversary RCMP will hold a police show Friday and Saturday May 25 and 26 at Hillside shopping centre. They will display some of their equipment including a breath analysis machine, police dogs, films and especially for the children, Waldo the Talking Police Car.

VICTORIA GLASS
EVERYTHING IN GLASS
360 BAY
388-4311 — 388-4141

Christadelphians

ASK Bible Study Offered Free

It is easy to see that man has not got the answers to the problems our present-day world faces. What then is our future?

Fred Crawford of the Victoria ecclesia of The Christadelphians says there is an answer to pollution, crime, immorality, food shortage, starvation, violence, war, economic problems and drugs, to name a few.

"The Christadelphians believe that the Bible is God's holy inspired word and it speaks about these very times in which we live," he said this week. "It also tells us what the future will be of this earth and man upon it. The only answer to a world bent on self-destruction is the personal return of Jesus Christ to this earth to establish the kingdom of God on earth."

For the past two years the Christadelphians have put on a display at the Junior Chamber of Commerce Fair in Memorial Arena. Its theme is Advancement of Scripture Knowledge (ASK).

The ASK display will be at this year's fair, next Monday to Saturday. Located on the Blanshard Street side of the arena it will feature a continuous slide showing.

Eighty slides will depict the world we live in today and the world we can live in tomorrow. A free ASK Bible study course will be offered as well as free subscriptions to the Glad Tidings magazine.

we know what you want

At Slumber Lodges throughout British Columbia, you'll find just what the weary traveler ordered. A pleasant room, a comfortable bed, friendly service and a modest charge for it all. In addition, most Slumber Lodges feature Butter Dell Coffee Shops, colour TV, indoor swimming pool and sauna. All offer telex reservations to ensure that the same fair prices and efficient service will be waiting at your next stop.

Slumber Lodge.

Now with sixteen locations across the Province.

we know what you want
SLUMBER LODGE

In Vancouver, telex 045-4390, phone 682-6171 or after business hours, 937-7737; telex 043-51215 or contact your nearest Slumber Lodge in Blue River, Cache Creek, Chilliwack, Hope, Kamloops, Penticton, Prince George (2), Revelstoke, Smithers, Terrace, Vernon, Victoria, Williams Lake and... Coquitlam and Tsawwassen (both near Vancouver).

For literature contact your local travel agent or write:
SLUMBER LODGE MOTELS
775 Columbia St. W., Kamloops, British Columbia, Canada

SUPERIOR SERVICE SINCE 1867

Member the Order of The Golden Rule

Hayward's — DIRECTORS OF FUNERAL SERVICE

734 Broughton St. — Reginald Hayward, Manager — Telephone 386-3505

Monday Wash Blues?

Let The Traders help you enjoy Monday Wash Day's from now on . . .

TRADE IN
Your Old Relic (Washing Machine) Regardless of Age, but still in Working Condition
(If It Quits We Don't Want It)

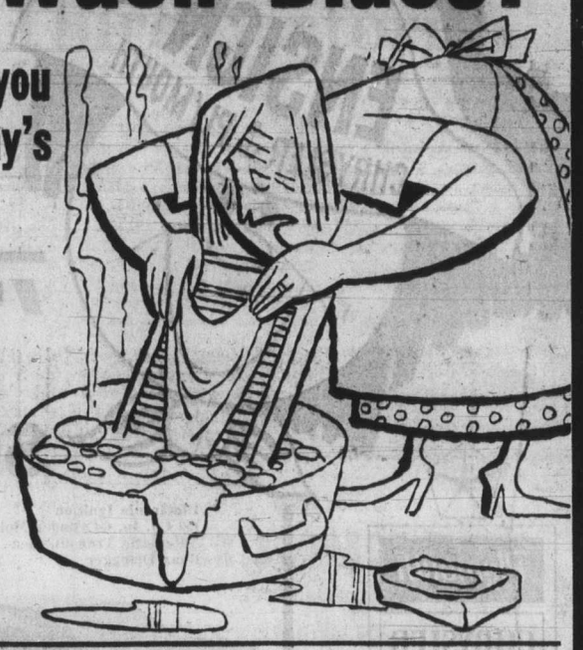

TOP TRADE-IN ALLOWANCE
During our Monday Wash Blues Sale. Trade in is your Down Payment.

ADMIRAL
Six Cycle, Power Surge Automatic Washer
—18-lb. tub capacity.
—Porcelain tub and top.
—Variable water level control.
—Permanent press cycle.
—Locking lid.
Delivered and Installed to Approved Plumbing.
NO CASH, JUST YOUR TRADE FOR THE DOWN PAYMENT 249.95
36 Payments at $9.54, 5% B.C. Sales Tax Included

ADMIRAL
Two-Speed, 5-Cycle Automatic Washer
—18-lb. tub capacity.
—Porcelain tub and top.
—Variable water level control.
—Two-speed, 5-cycle.
—Lint filter.
—Rinse water temperature selector.
—Permanent press cycle.
Delivered and Installed to Approved Plumbing.
NO CASH, JUST YOUR TRADE FOR THE DOWN PAYMENT 279.95
36 Payments at $10.74, B.C. Sales Tax Included

ADMIRAL
Push Button Deluxe Automatic Washer
—18-lb. Tub Capacity.
—Porcelain tub and top.
—Variable water level control.
—Two-speeds, 6 cycles.
—Lint filter.
—Push button wash and rinse water selections.
—Agitation and spin speed selections.
Delivered and Installed to Approved Plumbing.
NO CASH, JUST YOUR TRADE FOR THE DOWN PAYMENT 299.95
36 Payments at $11.42, 5% B.C. Sales Tax Included

Admiral
25" Lowboy COLOR TV
Walnut finish cabinet, oval speaker with tone control 399.95
NO DOWN PAYMENT
As low as $13 Per Month
36 Month Plan

FREE 12 Large* Boxes of TIDE!
*12 Boxes of Tide, 1-lb., 4-oz. each will be included with each automatic washer purchased during our Monday Wash Blues Sale.

Admiral
25" Deluxe COLOR TV
Super-brite picture tube, 6"x2" speaker, tone control 449.95
NO DOWN PAYMENT
As low as $17 Per Month
36 Month Plan

FREEZER Values — No Down Payment and NO PAYMENTS 'til September. U-Haul Please.

7 cu. ft.	12 cu. ft.	15 cu. ft.	18 cu. ft.	23 cu. ft.	28 cu. ft.
259-lb. Storage Cap.	413-lb. Storage Cap.	518-lb. Storage Cap.	620-lb. Storage Cap.	791-lb. Storage Cap.	965-lb. Storage Cap.
$158	$178	$189	$207	$224	$257
15 Payments at $12 1 at $11.90 Incl. 5% Tax	21 Payments at $10 1 at $14.90 Incl. 5% Tax	21 Payments at $11 1 at $7.50 Incl. 5% Tax	27 Payments at $10 1 at $3.25 Incl. 5% Tax	27 Payments at $10.50 1 at $11.70 Incl. 5% Tax	33 Payments at $10.50 1 at $4.35 Incl. 5% Tax

See our 3 ROOM GROUPINGS
Available as low as $10 Down and $20 Per Month

WIN A TRADER

Admiral

1220 RADIO
Listen to the Breakfast with Barton Show

LISTEN TO CKDA 1220 FOR YOUR NAME

S. Clark, 1264 Haultain, 383-4464
L. Wragg, 961 Easter Rd., 385-9996
J. Bell, 306—576 Simcoe, 388-5090
J. Morrison, 3532 Henderson, 592-9038
R. Woods, 572 Beach Dr., 385-3050
J. Moffatt, 5895 Old East Rd., 658-5681
D. Butterfield, 950 Tulip, 479-1368
R. Spouse, 680 Fairway, 478-3913
K. Owen, 1112 Munro, 382-8503
D. Nikkels, 1050 Marwood, 478-4080
R. Evans, 1615 McTavish Rd., 656-3084
M. Lee, 1800 Foul Bay Rd., 592-2778
W. Ralphs, 1125 Leonard, 384-4866
D. Knadle, 1984 Kaltasin, 642-3072
R. Williamson, 3368 Shelbourne, 592-0524
D. Sheppard, 829 Brock Ave., 478-1135
J. Olynyk, 1461 Hampshire St., 385-2612
W. Sherwood, 1156 Craigflower, 385-9882
J. Olson, 3555 Beach, 592-1971
W. Desiatnyk, 3700 Raymond, 479-7255
J. Hewitt, 43 Gorge Rd., 384-7090
J. Mahovlic, 1040 Wychbury, 385-2269
W. Thomas, 2966 Ashgrove, 592-2503

VIC

THE TRADERS
715 FINLAYSON ST. (Top of the Town) PHONE 388-6264
OPEN MON.-FRI. TILL 9 P.M.; SAT. TILL 6 P.M.

TONI

Iraq Warns of Showdown With Foreign Oil Firms

BEIRUT (UPI)— Iraq warned foreign oil companies Saturday that their "obstinate" stand will lead to a direct confrontation between them and the oil-producing countries.

"If this confrontation actually takes place," the Iraqui statement said, "it will lead to serious consequences affecting the relations between the producing countries and the companies — a matter which will naturally reflect on the international oil industry and the continued flow of crude oil exports to the consuming markets."

Inflation Spurs Opposition

Grits Fear Election

By STEWART MacLEOD

OTTAWA (CP) — Just as the Liberals appeared to be heaving a sigh of relief that Conservatives were reconciled to waiting for a 1974 election, new fears are gnawing at them over the possibility of inflation forcing earlier electoral action.

And while the Liberals express their fears privately, the New Democrats, who hold the effective balance of power, express their opinions openly. Party House Leader Stanley Knowles has said that soaring food prices is the issue most likely to defeat the minority government.

All opposition parties see this issue as a popular cause that would rally support despite any lack of enthusiasm for an early election.

Liberals, though, are not thinking in terms of being defeated over food prices. Rather, they argue, if there is going to be continued world wide inflation as many predict, Prime Minister Trudeau might dissolve Parliament for a fall election before the situation worsens.

In the meantime, Liberal sources say, there is only limited optimism within the party that the establishment of the food prices review board will take heat off the government.

Conservative Leader Robert Stanfield describes the proposed board as toothless, awkward and obscure. It will, he says, be useless.

And the New Democrats say the board will never be effective until it is given power to control prices by rolling back increases, Terry Grier (NDP—Toronto Lakeshore), his party's spokesman on prices, says the still-to-be-established board will be inadequate.

Although Consumer Affairs Minister Herb Gray denies it, there are persistent rumors circulating through opposition parties that the government is having difficulty recruiting members for the board because of its lack of teeth. Government sources say that while Gray has not made any direct approaches to prospective members, there have been some unofficial soundings.

These sources also say that some ministers are pressing for the implementation of Trudeau's "contingency plans" — probably slective price and wage controls — to which he has been referring for some months. It was apparently considered seriously after last month's sharp increase in food prices.

There is said to be a strongly-held view among some of the ministers that since the prices review board appears headed for a political pounding, it should be overtaken by tougher action.

—Colonist photos by Alex Barta

In Interests of Safety

Black-faced friends say goodbye to Mikael Laitinen, 12, of 5815 West Saanich Road in farmyard at home. Mikael leaves Thursday for Ottawa, where he will represent 2,400 Greater Victoria safety patrollers May 18 and 19 at national safety patrol jamboree. Mikael was selected for trip by B.C. Automobile Association and will meet Governor-General Roland Michener while in the capital.

40 Years After Fast

'Racist' Syphilis Test

By RANDALL H. HARBER

MONTGOMERY, Ala. (UPI) — A federal study in which black men suffering from syphilis were left untreated for more than 20 years after a cure for the disease was discovered was a racist violation of human rights, the Alabama advisory committee to the U.S. Commission on Civil Rights said Saturday.

The U.S. public health service has cancelled the project and offered free, lifetime medical care to the 114 survivors of the experiment, but the committee reported an official said normal treatment for syphilis in such advanced stages could endanger the lives of the men, most of whom are now over 70 years old.

Six hundred men took part in the study, which began more than 40 years ago. Most of them had contracted syphilis before the government project began; other uninfected men were included in the project as a "control group."

In the report, to be filed with the commission Monday, the committee said earlier treatment "might have forestalled some of the later sufferings of some of the men who had syphilis. But it was not done."

The study, intended to explore the long-range effects of untreated syphilis, began in Tuskegee in 1932. None of the infected men was treated with penicillin after it was found to be a cure for venereal disease.

Despite denials by public health service officials at the Centre for Disease Control in Atlanta that the study was secret, "the committee charges that the study was indeed a secret from the public for over two decades."

"The committee grieves that again and again such violations of basic human and civil rights as those contained within the Tuskegee study continually have to be viewed only in retrospect," the report said. "It can be said in this light that racism was there, human insensitivity was there, and we hold that this was evil."

The report said the use of black subjects for the research "can only be called a racist decision. It appears inconceivable to the members of this committee that such a study could have been conducted on a white population group."

The average participant in the study was a farmer, poorly educated, over 40 years old who was induced to take part on the promise of "burial assistance to the family, physical examinations, transportation to and from the hospital for the annual examination and free 'hot meals' on the days of their examinations," the report said.

Citing a CDC background paper on the study, the committee said in 1946-47, when penicillin became widely available as a cure for syphilis, the decision was made not to treat the study's participants.

Mayor To Open Kiwanis Manor

Kiwanis Manor, the $750,000 low-rental housing project for senior citizens on Milton Street, Oak Bay, will be officially opened at 2:30 p.m. Tuesday by Mayor Frances Elford.

Tenants began moving into the manor, which was built on the old municipal yard between Foul Bay Road and Elgin Street, the first of the month. Of 72 suites only three were vacant at the end of last week.

On hand for the ribbon-cutting by Oak Bay's mayor will be Al Bennett, formerly of Calgary, who sparked the project with an initial donation of $50,000. The Oak Bay Kiwanis Club took it from there, raising money and arranging for a provincial grant of $247,000 and a CMHC mortgage.

Provincial COURT

A 23-year-old man who pleaded guilty Saturday morning in Victoria Provincial Court to a charge of breaking entering and theft, was ordered by Judge F. S. Green to report to police at 11 a.m. every day until May 22, the date set for sentence.

James Howard, of 1761 Haultain, was accused of having stolen a tape deck, a record player, an amplifier and two loudspeakers from a suite at 1002 Vancouver.

Court was told Howard had lived in the premises before and had kept the key when he moved to his present address.

Court also was told that Howard gave the stolen goods valued at $269 to a "man named Mike dealing in illicit goods."

Howard was released on his own undertaking on the condition that he report to police at 11 a.m. every day until he is sentenced. The judge also ordered a pre-sentence report because nothing was known about the accused.

□

Daniel F. Stearns, 17, of 2812 Rodney, was fined $350 after pleading guilty to a charge of driving a car while his blood alcohol exceeded .08 per cent.

Stearns was arrested by Victoria police after having driven his car at more than 70 miles an hour in the 1100 block Yates.

Green told Stearns he had displayed "an arrogant disregard for the safety and rights of others."

• NOTICE •
BLACKTOP DRIVEWAYS
Special Spring Prices
MADISON PAVING CO.
385-9822
384-2439

RELAX IN AN Acorn Pool
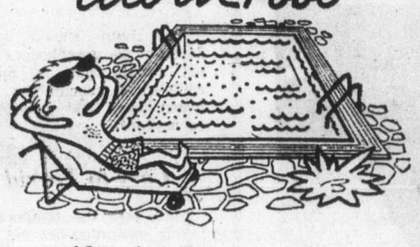
'Canada's Finest Pools'
Sized and priced to suit your requirements
Acorn Pools
Distributed and Installed by
PATRICK CUTTS LIMITED
656 - 4128

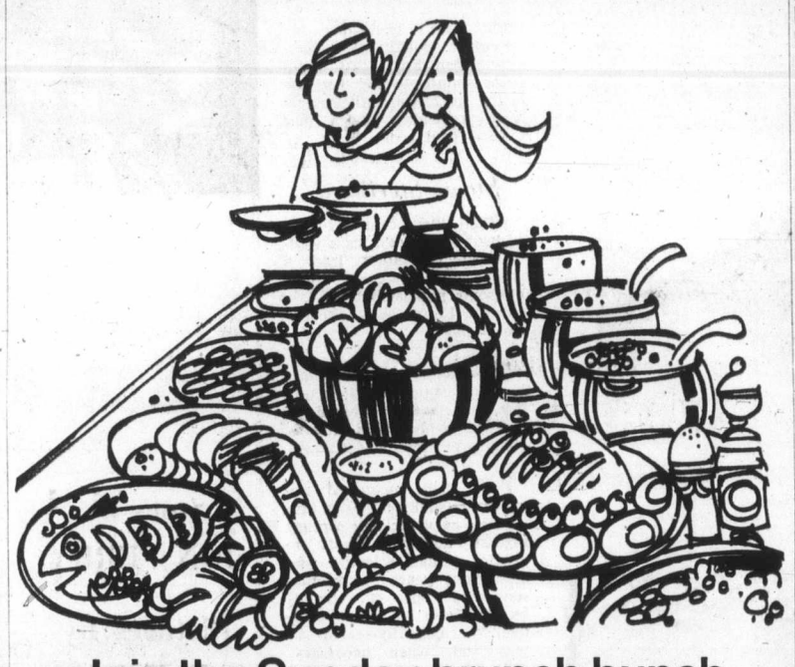
Join the Sunday brunch bunch.
Sleep late, pull on some comfortable clothes, and come partake in one of Victoria's newest traditions — The Empress Sunday Brunch.
Between noon and 2 p.m. in the Dining Room you can cover off two meals, with everything from eggs and the Empress's own sausage to a piping hot lunch dish, sliced meats, and much, much more. The cost of this luxurious Sunday pastime: just $3.50.
Bring the funnies. THE EMPRESS
CP Hotels

Enjoy a Carefree Sunflight Holiday
HAWAII 2 WEEKS FROM $329.
• Fly on P.W.A. private jets. Relax and enjoy your complimentary in-flight meals and bar. Choose from the Outrigger West, Kuhio or Holiday Inn Hotels, all air-conditioned.
And, if you wish, you can spend one week in Honolulu and one week in Maui.
Departures: Sat. June 30, July 14, 28, Aug. 11, 25, Sept. 8, 22, Oct. 6, 27.
Ex. Vancouver
FOR MORE INFORMATION AND A FREE COLOUR BROCHURE — JUST CALL:
Traveleyden Tours
768 Fort St., 388-4201
Sunflight

These Prices Below Wholesale!
THE WAREHOUSE FOOD STORES
3475 QUADRA (Formerly Oakcrest)
47 SONGHEES ROAD
877 GOLDSTREAM ROAD, Langford

"Where the overhead is low and you all Save Dough"
OPEN Every Night 'til 9 Sat.—6
Prices Effective Langford Store Sunday 12 Noon to 6 p.m. And All Stores Mon., Tues., Wed.
We Reserve the Right to Limit Quantities
WAREHOUSE FOODS
EGGS GRADE A LOCAL LARGE FARM-FRESH DOZ. 59¢
Limit 2½ Dozen with $5.00 Order or over
WIENERS 59¢
No. 1 Swift Premium
MAPLE LEAF SKINLESS Pure Pork Sausage 1-lb. pkg. 59¢
Lean Chuck STEAKS of Beef lb. 87¢
No. 1 Fresh Carrots 3-lbs. 29¢
Hot Dog or Hamburger Relish 2 Coronation JARS 49¢
Carnation Whole Baby Clams 3 Tins $1
APPLE JUICE BLUE LABEL SUN RYPE 2 19-oz. Tins 39¢
HEINZ BABY FOODS 6 tins 69¢
WINDSOR SALT 2-lb. Ctn. 15¢

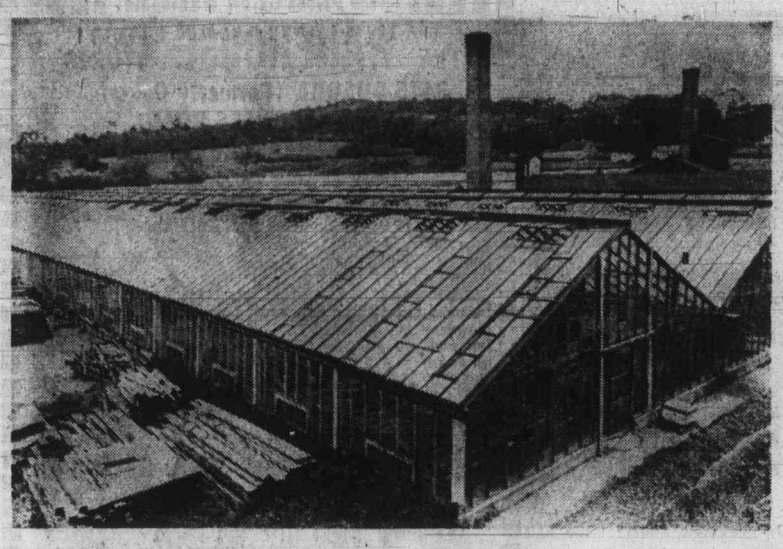

ED LUM'S greenhouse operation at 720 McKenzie. Brick chimneys used to be part of heating system now oil-fired.

Cool cukes:

The hot inside story

BEEHIVE almost concealed by cuke leaves in greenhouse is home of colony employed to pollinate cucumber blossoms.

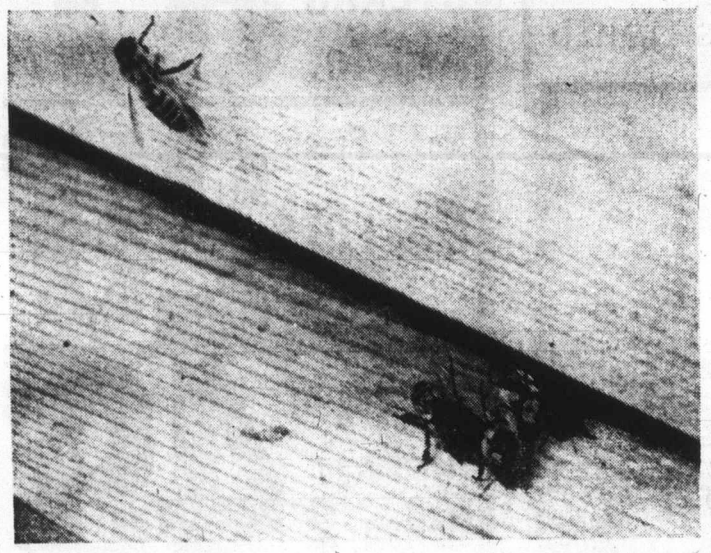

More than 350 years ago, the Elizabethan playwrights Beaumont and Fletcher, who, no doubt, enjoyed a nice cold salad in between heady draughts of poesy, first coined the phrase "as cold as cucumbers."

The line caught on and was forerunner to the modern "cool as a cucumber." But it is hard to see what is cold, or cool for that matter, about the hothouse production of cucumbers which, according to Saanich greenhouse operator Ed Lum, positively revel in the heat.

And Lum should know. Seven of his greenhouses turn out nearly half a million white-spine cucumbers between April and mid-August each year.

Cosy to Torrid

Lum says the temperature in his cucumber-bearing hothouses at 720 McKenzie is kept between a low but cosy night temperature of 70 degrees and a torrid high of around 105 degrees on a sunny summer day.

Lum makes it his business to have green thumbs. He also grows tomatoes and Chinese melons by the ton as well as raising a kaleidoscope of geraniums, marigolds, fuchsias and other bedding plants.

But Lum's pride are his succulent cylindrical cucumbers. Their lime coats, naturally slightly warty because of the spines, nevertheless radiate a healthy sheen that looks — well, cool.

Steam Sterilized

Within their centrally-heated houses of glass, these well-watered vegetables lead a pampered existence, their blossoms pollinated by 30 colonies of Lum's bees specially raised indoors.

The cucumbers hang lazily from straw-bedded cucumber vines that are trained out of soil which is annually steam-sterilized and fertilized.

But it is the cucumber's appetite for sunlight that is proverbial, inspiring 18th century satirist Jonathan Swift to create a mad scientist who sent eight years "extracting sunbeams out of cucumbers." These sunbeams were then "hermetically-sealed" in jars and, when necessary, "let out to warm the air in raw, inclement weather."

Nine Days Early

Back in 20th century Saanich, former alderman Ed Lum says that a cloudy sunless day can make the next day's pickings some 3,000 cucumbers short. However this spring's near-record sunlight meant that the first cucumbers were ripe nine days ahead of sched-uld.

The cucumbers are sown in the second week of January, says Lum, and then put in seedbeds to germinate during the first week of February. At the beginning of March they are planted in rows in the 300-foot long greenhouses and just over 40 days later the first cool cucumbers are ripe for picking.

Lum says there are no bad cucumbers, only "bad growers that'll grow a bad cucumber."

Modern operators obviously know their cucumbers better than those living in the 18th century who caused Samuel Johnson to remark bitterly: "A cucumber should be well sliced, and dressed with pepper and vinegar, and then thrown out, as good for nothing."

GLOVED greenhouse worker Mrs. Youe Leung prepared to pluck cucumber hanging amid vines.

CUCUMBERS ready for packing to Vancouver are sorted by Mr. and Mrs. Lum.

Story by
JON FERRY

Pictures by
IAN McKAIN

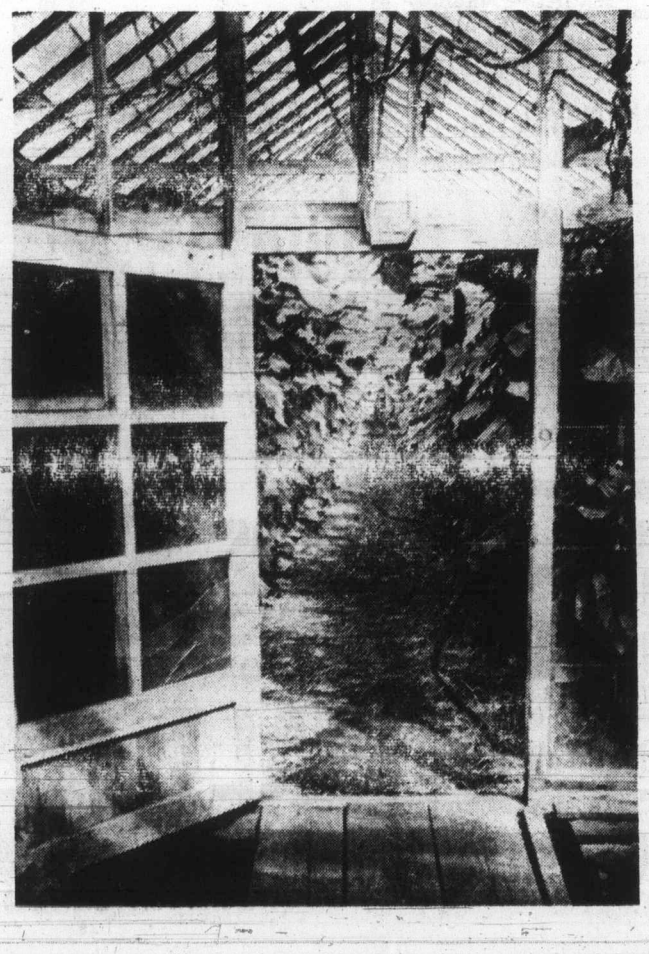

DOOR to greenhouse corridor amid jungle of cucumber vines.

GREENHOUSE operator Ed Lum works amid colorful sea of geranium blooms.

CONTINUING OUR 39th

CAPITAL ANNIVERSARY

GREAT SALE DAYS

SHOP MON., MAY 14th 9 a.m. 'TIL 9 p.m.
TUES. AND WED. 'TIL 5:30

THERE'S MORE FOR YOU DOWNTOWN

MONDAY DOOR-CRASHER SPECIALS

1 HOUR MAXIMUM (OR AS THEY LAST)
PERSONAL SHOPPING ONLY
WE RESERVE THE RIGHT TO LIMIT QUANTITIES

- **NATIONAL BRAND EXTERIOR PAINT** White, Green, Yellow, Brown, Blue, Buff, Brick Red, Grey. GALLON 3.00
- **9 VOLT TRANSISTOR RADIO BATTERIES** Reg. 39c ..... 4 for 1.00
- **BURGESS 6 VOLT LANTERN BATTERY** Reg. 4.99 ..... 3.39
- **7 x 35 KURT MEULLER BINOCULARS** 19.39
- **GARBAGE BAGS** 26" x 36" - 1¼ MIL. 10 to Pkg. ..... 39¢
- **4 TYNE LONG HANDLED GARDEN CULTIVATOR** Reg. 2.49 ..... 1.39
- **14 TOOTH BOW RAKE** Reg. 3.29 ..... 2.39
- **32 FL. OZ. ALASKA FISH FERTILIZER** 1.39
- **VAPONA "NO PEST" STRIP** 2.39
- **NYLON MINI-RUCKSACK** Reg. 2.99 ..... 1.99

DOUBLE HIBACHI

Charcoal burning, 10"x20", cast iron double hibachi with 2 chromed-plated grilles with 3-position adjustment, wooden base and air vent. Reg. 10.95 each.

ANNIVERSARY SALE

6.39

RUBBER BOAT

2-man, rubberized nylon "SPORTSMAN" boat with dual air chambers for added safety, bench seats and tow rope. Our regular low price 49.95. Oars and pump extra.

ANNIVERSARY SALE

36.39

GARDEN WHEELBARROW

Centennial model by ERIE OF CANADA. 1-piece metal tray, metal frame and 10 x 1.75 puncture proof rubber tire. Ideal for light home garden use. Regular 13.95 each.

ANIVERSARY SALE 9.39

LAWN DARTS

A great outdoors game at home, camping, etc. Fun for the whole family! Set includes 4 lawn darts and 2 rings. Regular 5.95 set.

ANNIVERSARY SALE 3.39

LAWN FURNITURE

Enjoy the coming summer weather on your patio, lawn or on the beach on these Saran web chairs and chaise lounges. Sturdy aluminum tubing, plastic armrests, assorted colors, and fold for easy storage.

CHAIRS—Reg. 6.49. ANNIVERSARY SALE 4.39

LOUNGE—Reg. 11.95. ANNIVERSARY SALE 8.39

TENNIS RACQUETS

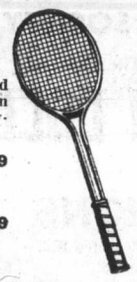

Ideal racquets for school children and the beginner. Two great models—nylon strung, leatherette grip. Fantastic savings.

JUNIOR MODEL Reg. 4.95 each. ANNIVERSARY SALE 2.39

HURRICANE PRO MODEL. Reg. 6.75 each. ANNIVERSARY SALE 3.39

NYLON PACK AND FRAME SETS

Two popular models for people on the move! Ideal for weekend outings, scouts or cross country jaunts.

H FRAME

Tubular aluminum H frame. Complete with heavy-duty ORANGE nylon bag. 2 main compartments with 4 small exterior side pouches and map compartment. Reg. 18.95. ANNIVERSARY SALE 14.39

EVEREST JUNIOR

A deluxe junior sized pack for youngsters or ladies. Tubular magnesium alloy frame with turnbuckle torsion adjustment and bag stays. Deluxe ORANGE or BLUE nylon bag with 6 exterior, zippered pouches and map pouch. Reg. 22.95 each. ANNIVERSARY SALE 16.39

GARDEN HOSE

½"x50-foot nylon reinforced garden hose with full flow brass couplings. Carnival colors green, yellow, red, blue, etc. Regular 5.99. ANNIVERSARY SALE **4.39**

MELNOR SPRINKLER

Take advantage of this timely saving on No. 525 MELNOR oscillating sprinkler. Waters areas up to 2200 sq. ft. with "gentler than rain" action. Regular low price 8.75 each. ANNIVERSARY SALE **6.39**

RUBBERMAID (R) "CAN"

17-gallon, family size, RUBBERMAID(R), plastic refuse container with locking lid. Ideal for home or summer cabin use. Will not chip or crack due to the cold. Regular 8.89 each. ANNIVERSARY SALE **6.39**

FREE PARKING IN CAPITAL'S LARGE PARKING LOT

Anniversary SLEEPING BAG SPECIALS

The largest and best stock and selection of sleeping bags on VANCOUVER ISLAND including these super savings!

WOODSTOCK

2-lb. polyester fill. Cut size 36"x77". Ideal summer bag for teens or adults for summer camping. Full zipper, assorted color poplin outer shells and colourful print flannel lining. Regular 13.95 each. ANNIVERSARY SALE **9.39**

MOUNTIE

Warm 3-lb. polyester fill. Assorted color poplin outer covers, full zipper, print flannel lining. Large size cut 36" x 77" (approximate finished size 35" x 75"). Two bags zip together to form double. Regular 15.95 each. ANNIVERSARY SALE **11.39**

SPECIAL

Deluxe 4-lb. polyester fill. Cut size 36"x80" with rugged drill outer cover and sports flannel lining. Full zipper. Regular 22.95 each. ANNIVERSARY SALE **16.39**

TRAIL PAK

Duck down for warmth without weight. Rolls up to a very compact unit for backpacking. 30"x86" tapered downproof nylon shell with 36" zipper. Regular 44.95 each. ANNIVERSAY SALE **36.39**

MANY OTHER MODELS FROM 6.00 - 139.95

POLYFOAM

SAVE 20%

White, non-allergenic polyfoam for mattresses, upholstery, cushions, chair forms, etc., in ¼" to 4" thicknesses.

¼" — Reg. 10¢ sq ft.	8¢	1½" — Reg. 45¢ sq. ft.	36¢
½" — Reg. 15¢ sq. ft.	12¢	2" — Reg. 60¢ sq. ft.	48¢
¾" — Reg. 20¢ sq. ft.	16¢	3" — Reg. 90¢ sq. ft.	72¢
1" —Reg. 30¢ sq. ft.	24¢	4" — Reg. 1.20 sq. ft.	96¢

POLYFOAM PADS

Green polyfoam camper pads for added comfort in tents, trailers, etc.

2" x 27" x 72" —Reg. 5.49 each. ANNIVERSARY SALE 3.99

3" x 27" x 72" —Reg. 7.99 each. ANNIVERSARY SALE 5.99

2" x 48" x 72" — Reg. 9.38 each ANNIVERSARY SALE 7.39

3" x 48" x 72" — Reg. 14.38 each ANNIVERSARY SALE 10.99

54" UPHOLSTERY FABRICS

Choose from 100% nylons, Herculon(R) in a great choice of prints, patterns and plains for all your upholstery work and at great savings. Wide variety of colors in hard-wearing, easy-care fabrics.

ANNIVERSARY SALE Lineal Yard 2.39

CARPET RUNNER

27" wide by 6 feet long. Clear, heavy gauge vinyl runner with grip tight knobs. Protect your carpet in the most traffic areas. Regular 4.49 each.

ANNIVERSARY SALE Each 3.39

FEATURING FABULOUS FABRICS

OVER 2000 YARDS

Choose from printed cottons, polyester batiste, cotton linette pieces. Limit 10 yards of one type per customer. Values to 99¢ Yard YARD ..... **39¢**

36", 45" COTTONS

A great clearance table of print briar cottons, printed poplin, checked gingham, print fortrel/cotton, polynesian cottons, printed cottons, and many, many more. Values to 1.98 yard. Your Choice. ANNIVERSARY SALE, Yard ..... **99¢**

Printed Arnel Jersey — 45"
Printed Banlon — 48"
Printed Matte Jersey — 54"
Polyester Cornit —56"
Window Pane Check — 54"
Striped Arnel Knit — 54"
Polyester Linen —Check and Co-Ordinate Plain — 56"
Value to 4.95 yd.

ANNIVERSARY SALE, Yard **2.39**

58", 60" FABRICS

Polyester and Acetate Jersey Prints — 58"
Fortrel Knits — Plain colors. 58"
Striped Jersey — 60"
Values to 5.95 yd.

ANNIVERSARY SALE, Yard **2.99**

HOUSEHOLD PLASTICS

A great selection of plastic housewares in assorted colors. Reg. to 99c each.

- Spouted Pail
- Vegetable Bin
- Juice Decanters
- Lettuce Crisper
- Cutlery Trays
- Refrigerator and Freezer Containers
- Celery Crispers
- Cheese Keepers
- Wash Basins
- Drain Trays or Racks
- Food Containers

ANNIVERSARY SALE

2 for 1.39

EXTERIOR LATEX

Our own good quality "CAPITAL" exterior latex for outbuildings, siding, etc. Choose from WHITE or have FREE TINTING to any of hundreds of decorator pastels.

ANNIVERSARY SALE, Gallon 5.39

INTERIOR LATEX

Ideal for living rooms, halls or bedrooms. Our own CAPITAL brand interior flat latex in WHITE or FREE TINTING to any of hundreds of beautiful pastels.

ANNIVERSARY SALE, Gallon 3.79

LEPAGE'S WOOD STAIN

Interior/exterior wood stains by LEPAGE. CEDAR, REDWOOD, RUSTIC BROWN or CLEAR.

ANNIVERSARY SALE

Quart ..... 1.39 Gallon 3.99

MARINE ENAMEL

Our own good quality CAPITAL brand marine enamel for decks and topsides. GREY in gallons only.

ANNIVERSARY SALE, Gallon 5.39

WHITE GOODS

SHOWER CURTAINS

Assorted colors and patterns. Size 72"x72". Reg. 2.98. ANNIVERSARY SALE, each 1.99

THERMAL BLANKETS

Warmth without weight. Machine washable. Size 72"x 90" in orange, avocado, gold, coral, blue. Subs. Reg. 5.95. ANNIVERSARY SALE, each 4.39

IONA HAND MIXER

5-year guarantee. AVOCADO or WHITE. 3-speed, hand mixer with beater ejector. Regular 11.88 each. ANNIVERSARY SALE 8.39

IONA BLENDER

5-year guarantee. 2 speeds. 48-oz. plastic jar, removable cutting blade. WHITE, AVOCADO or HARVEST GOLD. Reg. 23.88. ANNIVERSARY SALE 18.39

CAN OPENER KNIFE SHARPENER

BY RIVAL. White or harvest gold with click 'n' clean action removable cutter. Reg. 19.95 each. ANNIVERSARY SALE 12.39

Cups and Saucers

Imported, semi-porcelain . . . gleaming white cup and saucer with gold band on cup and saucer. Our regular low price 69c each. ANNIVERSARY SALE ..... 3 for 1.39

36-Cup Perc

REGAL 36-cup, automatic coffee maker in AVOCADO, POPPY or HARVEST GOLD. Ideal for socials, church groups, etc. Regular 22.95. ANNIVERSARY SALE 16.39

SOCKET SET

⅜" chrome plate, hexagon drive socket set, complete with metal chest. Regular low price 7.95 set. ANNIVERSARY SALE 5.99

Fire Extinguisher

2½-lb. dry chemical fire extinguisher. Fights grease, oil, gasoline or electrical fires effectively. Complete with hanging bracket. Ideal for boats, campers, trailers, homes, etc. Regular 13.95 each. ANNIVERSARY SALE 9.39

GIRLS' RUNNERS

Low cut, 3 bar sole, canvas upper runners. Colors in red, blue, green, yellow. Great for summer play coming up. Sizes 8-2. Values to 1.69.

ANNIVERSARY SALE Pair ..... 89¢

MEN'S AND BOYS WEAR

BOYS' PANT CLEARANCE

Choose from cottons, polyesters/cotton blends in a good variety of styles, patterns and colors. Sizes 8-16.

ANNIVERSARY SALE, Pair **2.39**

BOYS' JACKETS TO CLEAR

Great values are yours in nylons, poplins, corduroy or duck jackets. Lined or unlined in assorted styles and colors. Sizes 8-16. Reg. to 9.95.

ANNIVERSARY SALE **4.39**

MEN'S DOUBLE-KNIT SLACKS

Polyester double knits in good selection of colors. Either patterned or plain. Finished or unfinished leg. All reliable brand names. Sizes 29-38. Reg. to 17.98.

ANNIVERSARY SALE 10.39

MEN'S DECK SHOES

White with blue trim, canvas deck shoes. Rubber sole grips wet surfaces. Great for boating, outdoor sports (low cut style). Sizes 6-12.

ANNIVERSARY SALE, Pair 2.39

CAPITAL IRON & METALS LTD.

1832 STORE STREET
385-9703

Laser Cuts Alice Cooper Portrait

Colonist-Newsday Service

NEW YORK — Salvador Dali, never one to sneeze at the latest game or gimmicks, has produced a portrait of rock star Alice Cooper that makes use of a fairly new laser technique called holography.

It's all very complicated, and the end result is, if anything, experimental. But as the officers of Holographic Communications Corp., the company that executed the portrait for Dali, are quick to point out, photography was once experimental, too.

The most important thing about this holographic technique is that it is three-dimensional. There's Alice Cooper, wearing about $1 million worth of diamond necklace and tiara borrowed from jeweler Harry Winston, and little else, it sems. And he's suspended — all three dimensions of him — in this kind of plastic cylinder on the edges of which Dali has pasted reproductions of the Calyx Krater. The Calyx Krater, of course, is the Greek vase for which the Metropolitan museum of art recently paid $1 million and which Italian authorities say may have been stolen from an archeological site in Italy.

Turn the cylinder and you see this faint, blurred image of Alice Cooper open and close his mouth as he silently sings into a microphone which is really Dali's version of the Venus de Milo. Behind him is his brain, or rather a Dali version of his brain.

So there's this hologram in the centre of the cylinder — or so it seems, really you can pass your hand through the centre and there's nothing there because the image is on the inside walls of the cylinder — and in it as well are images of the actual Venus reproduction and the actual sculptured brain Dali designed to be photographed with Alice Cooper.

It's all about space and time and symbols, themes Dali has been exploring for some years in different ways. That's why Dali was asked to make a holographic work of art.

GROCERIES
OPEN
24 HOURS
AT
QUONLEY'S
GOV'T AT FISGARD

Dine Downtown at the
Family Restaurant
ON
"MOTHER'S DAY"
Open 24 Hours Every Day
For Your Dining Pleasure
SCOTT'S
RESTAURANT
650 YATES at Douglas

Gold Cup Restaurant and Dining Lounge
MOTHER'S DAY WEEKEND
SPECIAL
FRIDAY, SATURDAY, SUNDAY
From 5 p.m.
Roast Prime Ribs of Beef au Jus
with Yorkshire Pudding.
Breaded Veal Cutlets with Mushroom Gravy.
Chicken Paprika with Dumplings.
Above includes a bowl of Hungarian goulash, tossed green salad, Vienese roll, baked potato, garden fresh vegetables and dessert: chocolate crepes.
YOUR CHOICE, per person $3.45
For Reservations: Phone 383-4732
1122 YATES STREET
Catering to banquets, wedding receptions and social events
Ample Free Parking

Sundaes
39¢
tastee-freez
Shelbourne Plaza

LITTLE DENMARK
Restaurant
International Cuisine
11:30 a.m. to 2 p.m.
5 p.m. to 11 p.m.
Sun. 5-9 p.m.
CLOSED MONDAYS
312 Cook 383-8522

Sunday Smorgasbord
served continuously
3 p.m. until 8 p.m.
$2.75
BIG TEE RESTAURANT LTD.
Between Kmart and Safeway
Shelbourne at McKenzie

OPEN SUNDAYS 5-9 P.M.
DINING WITH A DIFFERENCE
Gay Nineties Spare Rib House
WHERE KEN PEAKER and SHEILA
Play Your SING-A-LONG MUSIC
A SPARKLING ATMOSPHERE for
PERSONALIZED MUSICAL HAPPENINGS
World-Famous SPARERIBS — Full Dinner Menu
825 Burdett—CHERRY BANK HOTEL—385-5380

Felice's Ristorante
Brings a new dining experience . . . Unique in Italian cuisine and traditional in fine steaks and prime ribs . . . carefully prepared to your taste.
Live entertainment and dancing will enhance your evening in the luxurious, relaxing atmosphere.
HOURS:
5 p.m. 'til 11:00 — Mon.—Thurs.
5 p.m. 'til 1 a.m. — Fri. and Sat.
5 p.m. 'til 10 p.m.
Sunday and Holidays
Open for Lunch Mon. thru Fri.
11:30 to 2:00 p.m.
Felice's RISTORANTE
634 Humbolt (Across from Empress Hotel)
or Walk through from Courtney St., Nootka Mall
Reservations Suggested 385-3441

Hats Off To Mother
MAY 13 is Her Day!
Make her day an 'extra special one' . . .
Treat Her to a Wonderful Dinner this Sunday
Dining Daily from 5:30 p.m.
Sunday Dinner from 5:30 p.m.
COLONIAL INN
FEATURING SPECIAL
MOTHER'S DAY MENU
CHILDREN'S PORTIONS
270 Government St. 384-7151
"IN THE PARLIAMENT BUILDINGS AREA"
"A James Bay Landmark for Over Half a Century"

"CROWN MOTHER
QUEEN FOR A DAY"
For Lunch
or Dinner
Reservations
598-4511
The BENNETT Family
OAKBAY
MARINA Restaurant

DINGLE
HOUSE
3 Elegant Dining
Rooms to Serve
You
• Gold Room • Red Room
• Victorian Lounge
Private Dining Room (15 to 35 Persons)
Featuring Our Very Special "Prime Rib of Beef," Steaks, Fresh Salmon and Chicken
For Reservations Phone After 2 p.m.
382-8721
OPEN DAILY 5 p.m.
137 Gorge Rd. East
CLOSED MONDAY

PRIME
RIB
$3.95
BARBARY BANJO
MOTHER'S DAY DINNER
at the
BARBARY BANJO
Also Serving
HAM • ROAST BEEF
• CHICKEN DINNERS
• NOON TILL 8 P.M. •
½ Price Dinners for Children 10 and Younger
RESERVATIONS CALL
388-6239
31 Bastion Square Downstairs - Board of Trade Bldg.
ADDITIONAL PARKING YATES ST. PARKADE

ART GALLERY
OF GREATER VICTORIA
1040 Moss Street 384-4101
WORLD FAMOUS
CHINESE EXHIBITION
CONTINUES
HOURS: Mon. - Sat.
11 a.m. - 5 p.m.
Sun. 2 - 5 p.m.
Thurs. and Sun. Evenings
7:30 p.m. - 9:30 p.m.

FOR A REAL
TREAT FOR MOTHER
THE PLACE IS
the RED LION
Enjoy our special Mother's Day menu in our newly decorated dining room.
THIS SUNDAY, MAY 13
the RED LION MOTOR INN
Greater Victoria's only full facility hotel.
385-3366
3366 DOUGLAS STREET
(Next to the World of Pleasure)
RESERVATIONS SUGGESTED.

SHERWOOD PARK MOTOR HOTEL
THE
SHERWOOD ROOM
Treat Mother
THIS SUNDAY
In the Sherwood Room
★ ROAST TURKEY
with trimming
★ BAKED VIRGINIA HAM
★ ROAST BEEF
with Yorkshire Pudding
All complete dinners including salad, Dessert and beverage.
Your Choice, per person $5.25
Children Under 12 $2.75
THIS SUNDAY, MAY 13
5 P.M. 'Til 9 P.M.
with JIM FURMSTON at the Steinway
Regular Menu Also Available
SHERWOOD PARK
MOTOR HOTEL
123 Gorge Rd. E. Res. 386-1422
Ample Covered Parking

IVAN EYRE
AND
PETER DOBUSH
CONTINUES

MOTHER'S DAY MENU
From White Spot
— Starter —
Chilled tomato juice
— Choice of —
PLUMP COUNTRY FRIED CHICKEN
Creamy whipped potatoes — garden fresh peas
CHAR-BROILED CHOPPED BEEF STEAK
Mushroom gravy
Creamy whipped potatoes — garden fresh peas
BROILED EXTRA THICK HAM STEAK
Pineapple ring
Creamy whipped potatoes — garden fresh peas
$2.95
— Included with Above —
Fresh hot biscuit and butter
Coffee, Tea, Milk, or Soft Drink
Strawberries and Ice Cream

Specially for MOTHER'S DAY
May 13th
SMORGASBORD
4 p.m. 'til 9 p.m.
MOTHERS . . .
½ PRICE
Reservations
382-2111
Imperial Inn
1961 Douglas Street
"The INN for All Reasons"

THE VICTORIA
OPERATIC SOCIETY
Will Present The Musical
GUYS and DOLLS
In November 1973
AUDITIONS
Will be held in Servetus Hall
106 Superior St.
MONDAY 7:30-10:30 p.m. May 14 ..... Principals
WEDNESDAY 7:30-10:30 p.m. May 16 .... Chorus and Dancers
ALL PARTS OPEN
DIRECTORS: Stage: Ted Gaskill
Music: Howard Denike
For Further information please call
382-7679 or 658-8726
after 6 p.m.

NORTHWEST COAST
INSTITUTE
OF THE ARTS
Summer of '73
Calendar
P.O. Box 1807, Victoria
382-4843

Let Us Do the Cooking
for Mother...
ON MOTHER'S DAY
Dinner at the Peking House
SUNDAY, MAY 13th
Treat Mother to a delicious Chinese Dinner this Mother's Day. She'll love the authentic Chinese food of her choice from the Canadian menu.
Open Mondays to Thursdays: 4:30 p.m. to 1 a.m.
Fridays and Saturdays: 4:30 p.m. to 2:30 a.m.
Sundays: 4:30 p.m. to 10:30 p.m.
FREE HOME DELIVERY
Res. 386-3633 or 385-5521 1706-8 Government Street

CKDA's Good Samaritan Fund and Sounds of the World Ltd. present.
On his First North American Tour
James Last
Live in Concert with
The James Last Orchestra
and Chorus.
Memorial Arena
Victoria
June 8, 8:30 p.m.
Admission $3.50, $4.50, $5.50
Tickets available at the McPherson Box Office, Phone 386-6121, and The Arena Box Office, phone 384-5522.
Super Stereo Sound from Clair Brothers of Philadelphia Polydor

du Maurier Pops
JOIN
THE
FUN
WITH
MITCH MILLER
MEMORIAL ARENA
May 27th. 8 p.m.
A Family Entertainment Evening
With Mitch and the Symphony Orchestra
$2.50, $3.25, $4.00 at Box Office
748 Johnson St. or Memorial Arena

TV Army Surgeon Once Taught Men to Kill

NEW YORK (AP) — Alan Alda, known to millions of TV viewers as an authority-baiting army surgeon who tries to save lives on M*A*S*H*, once taught men how to kill. He now shudders at the thought.

At the time, he was a recent university graduate and an infantry lieutenant in the United States Army Reserve. He served six months of active duty at Fort Benning, Ga., the army's major infantry school.

He spent most of his time there, he said, "mainly learning how to kill people." After that came monthly reserve meetings here where he gave refresher courses on the deadly arts of war.

"I taught other people how to kill people," Alda quietly said. "But generally the whole time I was in the army I was learning — learning all these rotten things."

Both he and the army were lucky in one way. He never got command of even a rifle platoon.

"Once they put me in charge of a mess hall — I think they saw their mistake," he said.

Those dark days are over. Alda's only connection with the military now is as Hawkeye, the make-believe army medical corps captain he plays in his CBS-TV series about a mobile army hospital near the front lines of the Korean war.

He is cheerful and has a right to be. CBS has renewed M*A*S*H* for a second season, and shifted it from Sunday to a Saturday slot between All in the Family and The Mary Tyler Moore Show, guaranteeing far higher ratings than the show got this season.

When M*A*S*H* started out as a TV series, wasn't he worried it would suffer in comparison with the movie?

"No," Alda said. "The only question in my mind was that some people would compare it with their memory of the movie.

FOLLOW THIS VICTORIA ENTERTAINMENT GUIDE

BUTCHART GARDENS . . . Romantic Night Lighting . . . "Springtime '73" . . . Restaurant . . . Entertainment . . . Show Greenhouse . . . Seed and Gift Shop . . . Ross Fountains . . . Starting Sunday, May 13 Gardens open every day 9 a.m. to 10:30 p.m.

BUTCHART GARDENS ROMANTIC NIGHT LIGHTING—As darkness takes over, a thousand hidden lights combine with the moon and stars, the hills, trees and shrubs, lakes, lily ponds and fountains, to create a fairyland, softly scented by the flowers—a spectacle so unusual, so grand, it's indescribable! Featuring the Sunken Garden and the spectacular Ross Fountains in their majestic "Ballet to the Stars."

BUTCHART GARDENS "SPRINGTIME '73"—Now in full swing. For this special event, planning started almost a year ago . . . skilled and dedicated gardeners, working together, pooled their knowledge and ideas. Aided by an exceptional growing season, "SPRINGTIME '73" has turned out to be one of the highlights in the history of the famous gardens.

BUTCHART GARDENS FLORAL RESTAURANT—Starting Monday, May 14, open every day 11 a.m. to 7:30 p.m., serving delicious lunches, afternoon teas, and delightful hot suppers in the evening. Continuous Snack and Coffee Bar service.

BUTCHART GARDENS ENTERTAINMENT—starts Monday, May 14—to add a touch of hilarity in a musical way the Butchart Gardens will entertain you 1:30 to 3:30 and 6:30 to 8:30 every day Monday through Friday inclusive.

BUTCHART GARDENS "SPRINGTIME '73" event is a "must". Plan Now!

FABLE COTTAGE—Open daily from 9:30 a.m. Enjoy the lighthearted antics of Canada's finest ANIMATED ADVENTURE, as you approach FABLE COTTAGE. See this architectural masterpiece created by a handicraft genius. 5187 Cordova Bay Road (Scenic Marine Drive) or via Hwy. 17 (Enquire about bus connections). A camera is a MUST!

OTHER WORLDS AND OTHER TIMES COME ALIVE at the ROYAL LONDON WAX MUSEUM, where you see "Royalty", biblical characters, fairytale creatures — the famous and the infamous. Across from the Parliament Buildings, every day 9 a.m. to 9 p.m. All the family has a front row ticket. 388-4461.

THE OLD FORGE—Dancing six nights a week to the fabulous sounds of the Brothers Forbes in one of Canada's largest and most luxurious night clubs. Excellent late evening menu. No tables reserved after 9:00 p.m. Fridays or Saturdays, Strathcona Hotel, 919 Douglas St. 383-7137.

DON'T DILLY DALLY, DIAL 385-6787 and highlight your evening's entertainment at the **WIG & DICKIE CABARET** in the Wilson Motor Inn, 850 Blanshard St. Starting at 8:30 p.m. Tuesday thru Saturday with George McDowall and the Lads of Pig and Whistle fame.

THE PERSIAN ROOM, CENTURY INN — Show your Mother that she is something special, treat her to a dining experience in the Exotic Persian Room. Make reservations now for the special Mother's Day Brunch or Dinner by phoning 383-1151.

SALMON FISHING — Oak Bay Salmon Charters. Large boats, experienced guides, free tackle, bait and coffee. 592-4164, 598-3366.

CLASSIC CAR MUSEUM AND GIFT SHOP, 813 Douglas St. (behind the Empress), 9 a.m. to 6 p.m.

UNDERSEA GARDENS — World's most beautiful garden at the bottom of the sea. 9 a.m. to 9 p.m., Inner Harbor. **SEALAND At Oak Bay Marina.** Continuous Killer Whale, Sea Lion, Seal Shows — 10 a.m. - 5 p.m. Daily.

MOTHER'S DAY SPECIAL
Buy a Jr. Family or a Family pack of Chicken at regular prices and receive FREE
HOT APPLE TURNOVERS
3 Free With Jr. Pack
5 Free With Family Pack
CHICKEN DELIGHT
807 Fort St. 388-5161
Offer Good on Pick-up Orders Only
Expires Sunday, May 13, 1973, 9 p.m.

DINING IN THE WORLD FAMOUS Olde English Inn
(founded in 1946)
on MOTHER'S DAY
● Delicious teas.
● Special luncheons and dinners 12-9 p.m.
Special Anne Hathaway's Cottage Honorary Membership
FREE TICKETS PRESENTED TO ALL MOTHERS
Reserve Now for That All Important Day
Reservations Suggested 382-8311
AMPLE FREE PARKING
429 LAMPSON STREET

MING'S KITCHEN
CHINESE FOOD DELIVERY
384-4323
809 YATES STREET

WATERMELON SUGAR GENERAL STORE
760 Broughton St.
SPECIALIZING IN HERBS: Peppermint, Hibiscus, Golden Seal and many others.
SPICES, NUTS and DRIED FRUITS

DRUGS? DEPRESSION? SOCIAL PROBLEMS?
DIAL LIFE-LINE
384-8024
8 p.m. to 12 p.m. Sun. to Wed.
8 p.m. to 8 a.m. Thurs. to Sat.

MOTHER'S DAY SMORGASBORD
Featuring Polish Dishes
Sunday, May 13
from 5-7 P.M.
at the
White Eagle Hall
90 DOCK STREET
Admission $2.50, $2.00, $1.00

PEARKES Arena 3100 TILLICUM 388-6664
ROLLER SKATING
FRIDAY 7-10 p.m.
SATURDAY 8-10 P.M.
SUNDAY 7-9 P.M.
SKATE RENTALS AVAILABLE
Bring a friend and enjoy skating on wheels.

GLENSHIEL HOTEL
Victoria's Finest
SMORGASBORD LUNCH 11:30-2:30 $1.75
Dinner Discontinued
Beautiful Thistle Room Available for Parties and Receptions Up to 150 Guests
Phone for Information.
606 DOUGLAS STREET
383-4164

THE BIG 8 ROLLER SKATE TONIGHT!
7:30 to 10 p.m.
ESQUIMALT SPORTS CENTRE

GEM Theatre Sidney
King Elephant
(Formerly entitled "THE AFRICAN ELEPHANT")
MONDAY 7:45 p.m.

OUTRAGEOUSLY FUNNY!
2 saucy scandinavian naughties
WARNING: Crude Sex Comedy! B.C. Director —R. W. McDonald.
THE LUSTFUL VICAR
The Amorous headmaster
FOX CINEMA QUADRA AT HILLSIDE - 382-3270
1 Show Nitely
Headmaster 8:00
Vicar 9:30

HILARIOUS COMEDY
BARBRA STREISAND RYAN O'NEAL
IN "WHAT'S UP, DOC?"
General Entertainment in Technicolor
Nightly at 7 and 9
CLOSED SUNDAY
OAK BAY 2184 OAK BAY AVE 598-2213
EVENINGS ONLY
Adults $1.75
Students $1.50
Golden Age $1.00
Children 50c

TOWN & COUNTRY SHOPPING CENTRE 383-1177
382-3177
916 ESQUIMALT ROAD
$1.65 1-Topping Small 9"
PIZZA PIEMAN
the ORIGINAL
2178 OAK BAY AVENUE
592-2404
COLWOOD SHOPPING PLAZA 478-1711

OLYMPIC COFFEE SHOP & DINING ROOM
"TREAT MOTHER"
to an Unforgettable Chinese Dinner this Sunday!
HOURS:
Daily: 6 a.m. to 2 a.m.
Sunday: 7 a.m. to 11 p.m.
636 JOHNSON 382-8522

ON OUR GIANT SCREEN ONE DAY ONLY!
THURS., MAY 17th
AT 2 P.M. AND 8:30 P.M.
SWITZERLAND AND THE ALPS in beautiful COLOR
A THRILLING 2 HOUR ARMCHAIR JOURNEY! — Breath-taking scenery with TONY SMITH
IN PERSON AS YOUR HOST as he narrates and conducts this unique experience in travel film presentation.
Advance Tickets Now On Sale
ROYAL 805 BROUGHTON—383-9714
Not Reserved
Special Group Rates For Students At Matinee
Golden Age $1.00

HEY! DAD
Bring Mother and the Children to Caesar's for Dinner
MOTHERS DINE FREE
Your Host Gerry Taylor
CAESAR'S ITALIAN VILLAGE
1813 Douglas St. (Next to The Bay) 386-0373

RAYMOND CHOW
is Soliciting Commissions for Watercolors and Ink or Acrylic Productions of Victoria Homes and Properties
●
At a one-man show to be held August 2nd at Leafhill Galleries. These paintings will be exhibited and sold.
●
If you would like such a unique piece of art done in the inimitable style of Raymond Chow, please call us.
LEAFHILL GALLERIES
47 BASTION SQUARE 384-1311

MOM'S TREAT for MOTHER'S DAY
dinner out
at the
MELROSE
★ Roast Turkey with Dressing
★ Roast Sirloin of Beef with Yorkshire Pudding
★ Roast Prime Ribs of Beef with Yorkshire Pudding
★ Roast Pork with Apple Sauce
★ Roast Lamb with Mint Jelly
Seafood and Steaks Also Available
Complete dinners including soup, salad, dessert and beverage.
● OPEN 24 HOURS ●
Melrose Cafe
622 Yates St. 383-9715

CRYSTAL POOL
SATURDAY
Family Swim 10:30 - 12
Public Swim 1 - 5, 7 - 9
SUNDAY
Public Swim 1 - 5, 7 - 9
Public Snorkeling 6 - 7
WEEKDAYS
Adult Swim 12 - 1
Public Swim 1 - 5; 7 - 9
Adults Only Wed. Nites 7 - 9

BURT REYNOLDS
Shamus
Dyan Cannon
ODEON 2
780 YATES STREET 383-0513
Mature Entertainment
Doors Daily 1:15
Shows 1:30 - 3:00 - 5:00 - 7:05 - 9:05
Golden Age 50c till 5 p.m.

MOVIE GUIDE
WINNER OF 2 ACADEMY AWARDS
HELL, UPSIDE DOWN
THE POSEIDON ADVENTURE Color
General Entertainment
"WARNING—Some swearing." — R. W. McDonald, B.C. Director
ROYAL 805 BROUGHTON—383-9714
Sunday 3:00, 5:00, 7:00, 9:05
Monday Continuous from 1 p.m.
Golden Age $1.00 — Children 75c

The further adventures of Hermie, Oscy and Benjy.
CLASS OF '44'
Mature Entertainment
ODEON 1
780 YATES STREET 383-0513
Starring Gary Grimes, Jerry Houser
Sunday Doors — 1:15
Shows 1:30, 3:15, 5:05, 7:10, 9:10
Monday Doors — 6:30 p.m.

"ONE OF THE FUNNIEST COMEDIES IN QUITE AWHILE . . . A PERFECT BLEND OF SUSPENSE AND LAUGHTER" — Newsday.
SLITHER
METROCOLOR
James Caan Peter Boyle Sally Kellerman
GENERAL ENTERTAINMENT
"Warning—Occasional use of coarse language." —R. W. McDonald, B.C. Director
CORONET 836 YATES ST.—383-6414
Sunday at 3:20, 5:20, 7:15, 9:20 p.m.
Last Comp. Show 9:00 p.m.
Monday Doors 6:30 p.m.

LONGHORN STEAKHOUSE
For the Finest Steaks and Spareribs in the West!
SPECIAL
Mother's Day Dinner
Open Daily 11 a.m. to 11 p.m.
Sunday 12 Noon to 10 p.m.
Dinner Served 4:30 p.m. to 9 p.m.
★ OLD ENGLISH ROAST PRIME RIBS
A thick cut of Western Beef served in natural juices with Yorkshire Pudding and baked Idaho potato 5.25
★ 8-OZ. FILLET MIGNON
Served with Mushroom cups and baked Idaho potato 5.25
★ STUFFED ROAST CHICKEN
With roast potatoes 4.95
ALL ORDERS INCLUDE FRESH VEGETABLES, SOUP OR SALAD, DESSERT AND BEVERAGE.
PHONE NOW FOR RESERVATIONS— 477-8022
4066 SHELBOURNE ST.

voyageur
MOTHER'S DAY SPECIAL
SATURDAY NIGHT OR SUNDAY NIGHT
5 - 9 P.M.
RESERVATIONS A MUST to avoid Disappointment 652-1146
RAINBOW TROUT
Two delicious trout (Persillade) cream of mushroom soup, whipped Saanich potatoes and butter peas, with roll and butter. Coffee.
$3.75 Per Person
FULL MENU AVAILABLE
ALSO CHILDREN MENU $1.15 to $1.50
★ Free Shrimp Cocktail
For Mother with SPECIAL
voyageur RESTAURANTS
We accept your Esso or Chargex Card.
Pat Bay Hwy. at Mt. Newton X Rd.

THE FRENCH M*A*S*H CONNECTION
DONALD SUTHERLAND
ELLIOTT GOULD
Today and Wednesday
MASH 1:30, 5:25, 9:30
FR. CONNECTION 3:35, 7:30
Warning: Frequent swearing and very coarse language. —B.C. Director
Haida 808 YATES 382-4278
MON. - TUES. - THURS.
FR. CONNECTION 7:30
MASH 9:30

JACK LEMMON
in A MARTIN RANSOHOFF Production
"SAVE THE TIGER"
co-starring JACK GILFORD
MATURE ENTERTAINMENT
In COLOR
Jack Lemmon in his most important dramatic role since "The Days of Wine and Roses."
WARNING—Frequent swearing and coarse language—R. W. McDonald, B.C. Director
CAPITOL 805 YATES—384-6811
Sunday at 3:15, 5:15, 7:15, 9:20 p.m.
Mon. Doors 6:30. Feat. 7:15, 9:20 p.m.
Last Complete Show 9:00 p.m.

"FELLINI'S ROMA"
THIS IS A FELLINI MOVIE FOR PEOPLE WHO HAVE NEVER SEEN A FELLINI MOVIE
—Time Mag.
COUNTING HOUSE CINEMA 1
Broad at Broughton
English Sub-Titles Ends Thurs.
Warning: Coarse Language and some Religious Ridicule. —B.C. Director
Nightly at 7:10, 9:15

ALL "ACTION" ENTERTAINMENT
Charles Bronson has the role of his career in
The Valachi Papers
—Boston Globe
A DINO DE LAURENTIIS presentation A TERENCE YOUNG Film From Columbia Pictures
Mature Ent.
Warning: Coarse language, swearing and brutality. —R. W. McDonald, B.C. Director
ALSO SHOWING
OMAR SHARIF
THE BURGLARS
General Entertainment
TILLICUM Drive-In BURNSIDE AT TILLICUM—382-7181
Gates 8:30
Show 9:00

Seymour Cassel
Gene Rowlands
MINNIE and MOSKOWITZ
Positively Ends Thurs.
PLUS
Buck Henry in Milos Forman's
"TAKING OFF"
COUNTING HOUSE CINEMA 2
Broad at Broughton 383-3434
Warning: Contains a very crude song, some swearing and coarse language.
MINNIE 9:30, TAKING OFF 8:00

DON'T FORGET
SWAP & SHOP
SUNDAY 10 a.m. to 5 p.m. at the Tillicum

Girl Drummer Sticks To Timetable

By ERITH SMITH
Colonist Reporter

It really began when some one making out Barbara Masini's timetable at Belmont senior high school put her in for a band period. That's why you see her now, playing percussion instruments with Victoria Symphony Orchestra.

Cause and result were, however, somewhat separated.

Barbara, then in Grade 11, went off to band not knowing what might happen. Certainly, her family was musical, but she knew nothing of playing in a band.

In the practice room she explained her puzzlement to John Mundy, taking band that day in the absence of director Lieut.-Cmdr. H. G. Cuthbert.

"Well," he suggested, in effect, "stay anyway, and we'll see what develops."

He gave her some simple rhythm instruments to play, and that was it. Barbara launched her percussion career.

Back home at 128 Leila Place in Colwood was a younger brother, David, who was also a budding percussionist, playing drums with the Elizabeth Fisher junior high band and the Victoria Police Community Band.

David helped his sister with drum-roll lessons, and the rest that she needed she picked up herself, to a point where she, too, was with the police band as well as the school band.

Barbara, now 18, felt lost when she graduated and had no school band, so looked about for a place to play.

Her search took her to University of Victoria and, by inquiry, to percussion teacher John Smith. He asked her to demonstrate her ability, gave her some helpful suggestions on the spot, and has since then been her teacher.

Under his guidance Barbara has played with the UVic Concert Band, the UVic Percussion Ensemble and, once, with the University Orchestra.

Just a few weeks ago John Smith told her he hoped to get her into the symphony, where there is a constant need for percussionists.

He did, too — so you saw Barbara at the Turofsky, Ushioda and the Pops concerts, playing xylophone, crash cymbols, bass drum, celeste, triangle, tambourine and castanets.

—Alex Barta

Barbara: felt lost

In the Pops Concert, with a microphone nearby, it was Barbara's big bass drum that offered the closest competition to the naval saluting guns booming just outside.

This fall Barbara hopes to enter UVic as a music student, taking the general music program which includes music history, composition and singing. Yes, she sings, too, and plays the guitar as does her older brother Philip ("but not as well," she says).

Father, John Masini was born in England in a family of Italian origin. During the Second World War he served with the Royal Air Force. Afterward, having trained at a base in Canada, he transferred to the Royal Canadian Air Force and moved to Canada.

His wife, another Barbara, comes from North Bay, Ont., and the younger Barbara was born while the family lived at Exeter, Ont. Subsequent postings took the Masinis to Quebec; to Bath, Maine, and Brunswick, Maine, while John Masini was with NORAD; to Trenton; to Moose Jaw.

Prairie living was not to the family's liking, so after 10 months the father retired and came out to the Greater Victoria area in 1967, when Barbara was in Grade 8.

For the past year she has been working as much as possible, to make money for next year's university tuition. Her jobs disclose a good deal about the girl — in particular, a liking for people.

For a time she managed to hold three jobs, and still take her percussion lessons. She's let one go, however, and a second will end when schools close.

Barbara clerked in a neighborhood store (not in her own neighborhood), works part-time for a car-rental company, is a teacher's aide at a school for the retarded.

Playing with the symphony has also helped, even though she had to invest in a new long black dress. She'll probably be up there in the corner, playing some intricate rhythm instrument, when Mitch Miller comes to Victoria for the next Pops Concert, May 27.

JEUNE BROS.
FOR
CLIMBING

VICTORIA THEATRE GUILD
presents
"BUTTERFLIES ARE FREE"
at
LANGHAM COURT THEATRE
Friday, May 18, to Saturday, May 26
8:15 nightly
BOX OFFICE AT EATON'S OPENS MAY 16
10 a.m. to 4 p.m. daily. 382-7141
Tickets $2.00. Students $1.00 (Except Saturdays)
Monday 2 for 1 night.

the MAI TAI
Now Open 7 Days a Week Starting Thurs., May 17

Vancouver Island's Most Exotic Restaurant — Featuring authentic Polynesian atmosphere and gourmet cuisine. Full facilities to cater to your every need.
Just a leisurely drive to Duncan, turn right at the 1st stop light, left at the Queen of Angels School, then right on Genoa Bay Rd. If you're a member of the boating group, tie up at Maple Bay Marina.
For the Ultimate Dining Experience Call 746-7796 for reservations.

See The Butchart Gardens
"Springtime '73"
Now in full swing
ROMANTIC LIGHTING STARTS This SUNDAY May 13
By Daylight . . . Starlight . . . adds up for a grand idea for Mother's Day
NOTE: Starting Monday, May 14 Hot dinners . . . Entertainment. For complete details see Butcharts Gardens Listing Top Of "Entertainment Guide Column" Page 25
Starting Sunday, May 13 Gardens open Every day 9 a.m. - 10:30 p.m.

JAYCEE FAIR and HOME SHOW
MAY 14 thru 19
Hours - - - Monday 4 - 12 p.m. Tuesday thru Friday 2 p.m. - 12 p.m. Saturday 12 a.m. - 12 p.m.
OPENING CEREMONIES — 7 p.m. Monday, May 14, on the stage in the Memorial Arena.
Opened by His Honor Walter S. Owen Q.C., L.L.D., Lieutenant-Governor of British Columbia.

ENTERTAINMENT!
Catherine McKinnon
Canada's Leading Female Vocalist
Dave Broadfoot
Outstanding Canadian Comic
The Amandis
Comedy Juggling and Acrobatics
PLUS Stratus Faction
24 LIVELY YOUNG CANADIANS

PRIZES!!
Your coupon in the program could win you a
"BARREL FULL OF MONEY"
$2,500.00
2nd Prize — A trip for 2 to Reno by Vancouver Island Coach Lines with $50.00 spending money and accommodation for 1 week.

NIGHTLY PRIZES
You can win a 19" Quasar II Color TV nightly by depositing your Adult or Old Age Pensioner stub in the barrels. Drawn each night after the stage show.

1st ANNUAL HOME SHOW
In the Victoria Curling Club. New ideas, home furnishings, appliances, decoration and renovation hints for the home handyman. Garden tips, sound systems, television and everything you need to make modern living more comfortable.

MISS VICTORIA PAGEANT
Nightly 8:00 p.m.
10 Lovely contestants competing for the title of
"MISS VICTORIA"
Beauty - Charm - Talent

CAR BASH
1969 Pontiac donated by GEM MOTORS SALES
"Release your emotions"
Bash . . . Bash . . . Bash

ADMISSION
Adults—$1.25
OA Pensioners—75c
Students—75c
Children—25c
HOURS
MONDAY
4:00 p.m. - Midnight
TUESDAY thru FRIDAY
2:00 p.m. - Midnight
SATURDAY
12:00 noon - Midnight

KIDDIES' DAYS
Tuesday and Wednesday
★ Rex Castle ★
and his Marionettes
featured on the main stage at
4:00 p.m.
6 - 8 p.m. "NEW DAY" Rock Band and CRAIG JONES Folksinger
MEEKERS SHOWS
and rides and Exciting Midway Rides for Children reduced rates between 1 and 7 p.m.

MIDWAY
RIDES . . . GAMES . . . NOVELTIES

OLD McDONALD'S FARM
See your favourite barnyard animals all day long. Thursday and Friday newborns will be featured.

4-H TRIALS and COMPETITIONS
Show times 4 - 6 p.m. Monday through Thursday. See B.C.'s first agricultural show of the year with young Canadians showing their livestock raised by themselves.

ALL THIS IS AT THE JAYCEE FAIR MAY 14 - 19 in the MEMORIAL ARENA . . . VICTORIA CURLING CLUB and GROUNDS.

Propping Up the Bar Is Good for Veterans

TORONTO (CP) — There's a ward of old soldiers propping up the bar at Sunnybrook Hospital here, and it's under doctor's orders.

Patients formerly got their prescribed beer, brandy or sherry at their beds.

The new bar-side cocktail hour, a daily affair begun by Dr. Rory Fisher, is making the patients feel better.

Dr. Fisher said:

"It stimulates the appetite, acts as a sedative, relieves anxiety and encourages patient social participaiton."

Canada Moves for Clean Seas

Tough Laws Proposed

By PETER LEICHNITZ

TORONTO (CP) — If nations agree to a series of new regulations proposed by a Canadian delegation to an agency of the United Nations, the oceans might be pollution free within 10 to 20 years, says John Yates, a Toronto lawyer.

Yates, 32, was legal consultant to the Canadian delegation of the Intergovernmental Consultative Organization, which met in London in February to discuss a draft treaty to prevent pollution on the high seas.

He said he expects the Canadian proposals, which include a ban on dumping oily ballast at sea, new construction standards for tankers, better navigation equipment and higher crew standards, to be ratified at a full meeting of the organization's 100 members in October.

However, should the organization reject the Canadian proposals then "Canada will continue to go it alone as we have done since 1970."

The draft treaty also deals with the transportation of packaged pollutants, such as chemicals, and the dumping of garbage and sewage at sea.

Yates said in an interview, "Supertankers create an incredible threat of pollution and liability from it.

"On the West Coast, huge American tankers will be travelling near the British Columbia coast carrying oil from Alaska to the U.S. The prospect of a wreck is frightening and we don't like it.

"Our basic quarrel with the majority of nations is that we don't think a treaty drawn up in the traditional manner, leaving all the enforcement to be undertaken in the state in which a ship is registered . . . is going to work."

Liability for damage due to spills is another area of contention.

"The approach previously taken was that liability should be channelled through the shipowners. Canada's position is that the shipowners and cargo-owners should be equally responsible for any damage.

"Most important is enforcement of the rules which we hope will be agreed on by the nations."

Objections to the tough new regulations proposed by the Canadian delegation have been raised by some European countries which feel the new construction standards would raise the already high costs of gasoline and other fuels.

Yates, of the legal firm of McCarthy and McCarthy, said a study done recently in the U.S. shows the higher standards of construction "will not increase prices enough to be of great significance."

He said he does not believe current government legislation regarding pollution control played any role in the decision by Mobil Oil to discontinue its tanker experiments in the Canadian Arctic.

"We got the impression in Canada that the Manhattan was a great commercial success. It was a commercial failure. In terms of costs it was economically unfeasible."

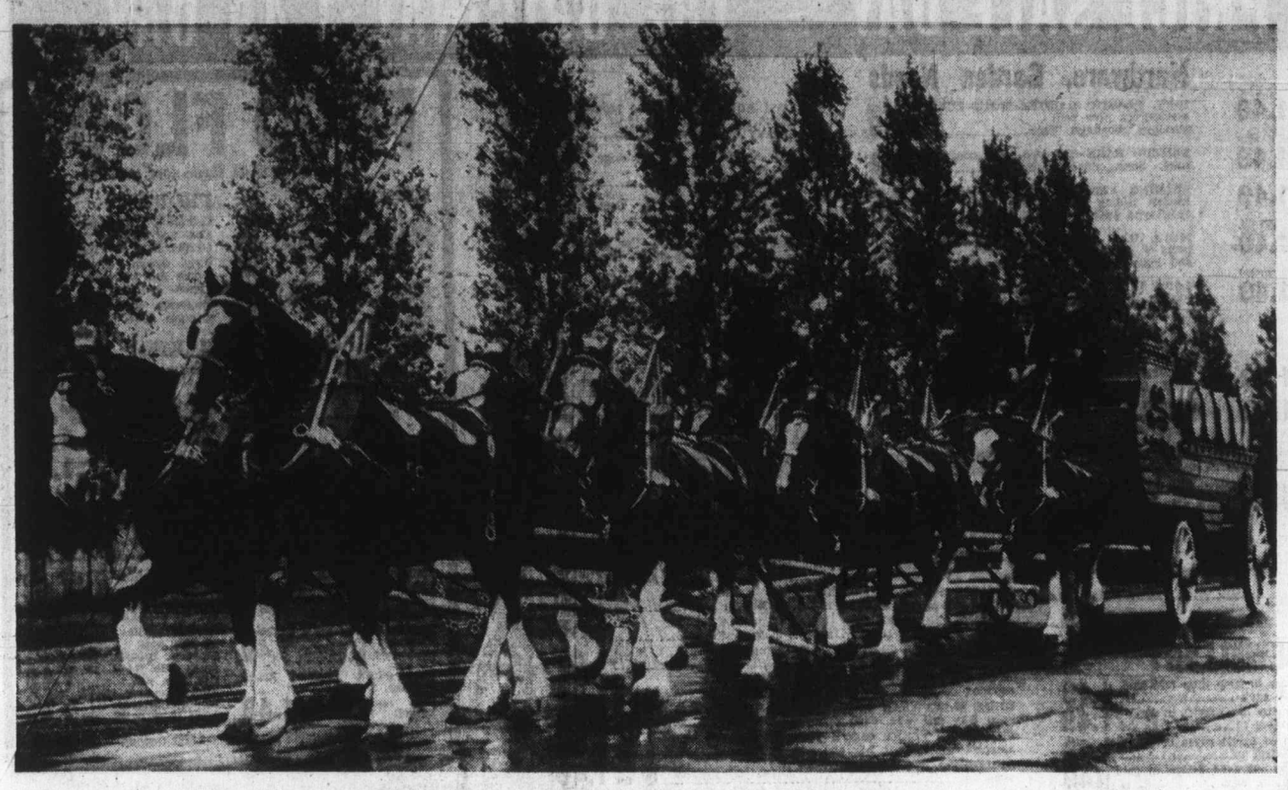

Seen In Black and White

Canada's only eight-horse team of registered black Clydesdales will be feature of Victoria Day parade May 21. Team is owned by Potter Distilleries Ltd., of Langley, and all have white faces and feet. Each horse weighs about 2,000 pounds. There are only about three of these eight-horse hitches left in North America.

Since 1912

A TRADITION OF COURTESY, KINDNESS AND SERVICE

Our greater purchasing power helps keep costs lower. We provide direct removal anywhere in the Pacific Northwest by our own vehicles, regular airline service, or chartered aircraft. Arrangements may be made at any of the six Sands Chapels for service at one of the others.

SIX FUNERAL CHAPELS

SANDS MEMORIAL CHAPEL OF CHIMES
Victoria, B.C., Phone 388-5155

SANDS CHAPEL OF ROSES
Sidney, B.C. Phone 656-2932

SANDS CHAPEL OF HEATHER
Colwood, B.C. Phone 478-3821

HIRST FUNERAL CHAPEL (Sands)
Formerly Hirst Funeral Chapel Ltd.
Duncan, B.C. Phone 746-5212

LADYSMITH FUNERAL CHAPEL (Sands)
Ladysmith, B.C. Phone 245-2331

WESTWOOD "CHAPEL OF FLOWERS" (Sands)
Nanaimo, B.C. Phone 753-2032

Sands
MORTUARY LIMITED

Approval Denied On Fee Freeze

HAMILTON (CP) — The president of the Hamilton Academy of Medicine Saturday denied published reports in Toronto that Ontario's 14,000 doctors will approve a request by the Ontario Medical Association (OMA) to accept a two-year fee freeze.

"I think the whole story is premature," said Dr. Carl Moore. "To comment on it now would not make much sense because I don't believe that it will come about."

"There is really little basis for drawing that sort of conclusion."

He said the fee freeze proposal based on the recommendation of an OMA committee and it may not be brought up at the OMA convention which starts in Toronto Monday and if it is "it will not be approved."

The Toronto report said OMA sources believe the fee freeze recommendation is assured by approval.

OMA officials were unavailable for comment in Toronto.

Moore said the Hamilton academy conducted a survey of a "significant sampling" of its members and found it would be impractical to hold the line on medical costs because of inflation and an increase in people seeking medical care.

Christian Decision Nearing in Uganda

KAMPALA, Uganda (AP) — The time of decision has come for Canadian and other foreign Christian missionaries in this central African country.

The three-year work permits for 1,293 United States, Canadian, British, Italian, and Dutch missionaries are about to run out and President Idi Amin, a Moslem, seems to be persisting in his expressed desire to turn the churches—along with everything else in Uganda—over to Ugandans.

If Amin's government does not renew the work permits the foreigners will have to leave, and under the law they can take with them only the equivalent in Ugandan pounds of $140.

PEETZ FOR WATER SKIS

OXFORD FOODS
271 COOK ST.
Open Daily 9-9, Sunday 10-9
PRICES EFFECTIVE SUNDAY TO TUESDAY MAY 13 to MAY 15
We Reserve the Right to Limit Quantities

MAPLE LEAF BACON lb. 89c

NABOB STRAWBERRY JAM 24-oz. tin 69c

SUNKIST FROZEN ORANGE JUICE 6-oz. tin 5 for 1.00

MALING SLICED OR WHOLE MUSHROOMS 10-oz. tin 3 for 1.00

SMEDLEY BEEF AND KIDNEY PIE 24-oz. tin 59c

TUC BISCUITS Family Size Pkgs. 4 for 1.00

DUNCAN HINES CAKE MIX 19-oz. pkg. 2 for 79c

SUNLIGHT LIQUID DETERGENT 32-oz. bottle 59c

THE CORPORATION OF THE DISTRICT OF OAK BAY

OAK BAY RESIDENTS

FREE HOUSEHOLD REFUSE PICK UP

— When and Where —

1. Monday, May 14, 1973
East of St. Patrick St., South of Oak Bay Avenue.

2. Tuesday, May 15, 1973
West of St. Patrick St., South of Oak Bay Avenue.

3. Wednesday, May 16, 1973
North of Oak Bay Avenue, South of Estevan, South of Newton.

4. Thursday, May 17, 1973
West of Cadboro Bay Road, North of Estevan and North of Newton to Cedar Hill X Road.

5. Friday, May 18, 1973
East of Cadboro Bay Road, North of Estevan Ave., including Crestview to Northern Boundary.

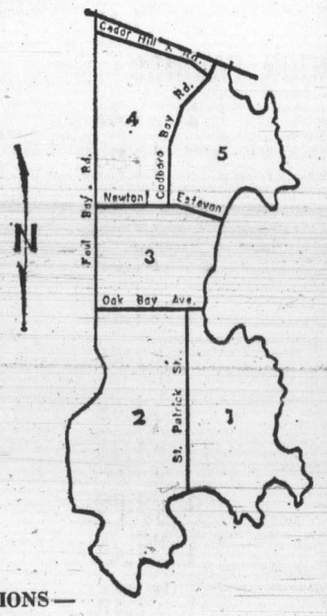

— RESTRICTIONS —

No object over 100 lbs. or larger than a hot water tank. No car bodies or such items will be taken. No garden or building refuse.

All items to be taken away must be placed on boulevard by 8 a.m. the day of pick-up. There will be no callbacks.

PLEASE NO PHONE CALLS — CUT OUT AND SAVE

New to Victoria's busy harbour area, next to the Empress Hotel . . . a beautiful barn of a place . . .

B.C. HOUSE

A beautiful barn of a place, born to be browsed through . . . brimming with creative things collected from all over B.C. Silvered boards, barrels and boxes, stalls and stables are stacked to the rafters with rare "finds." B.C. House talked to artists, travelled to the outposts . . . the tiny back waters of our Province . . . traded with Indians, and encountered delightful surprises at every turn of the road. Honey and herb people, rockhounds and jade polishers, fashion and fabric weavers, busy potters and knitters, and much more! The fruits of the search are yours to enjoy. Come join us in our B.C. House opening in Victoria . . . Thursday, May 17.

B.C. House, 620 Humboldt Street, Victoria, B.C.

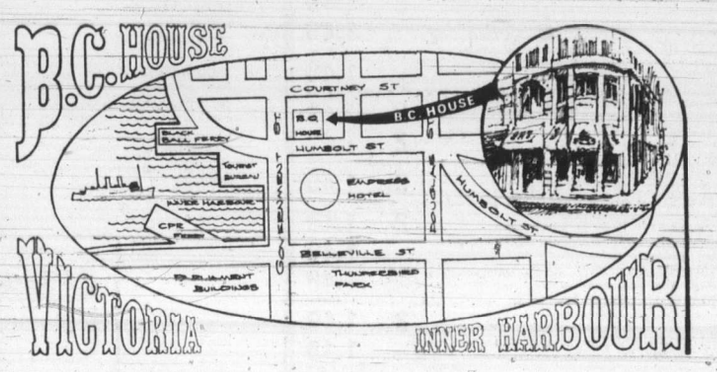

TUESDAY-WOODWARD'S 1.49 SALE DAY

Read this 1.49 day page carefully and check off the values you need. Use the page as a handy shopping reminder.

FEATURING MANY NEW AND TIMELY SPECIALS PLUS YOUR FAVORITE VALUES THAT MAKE THIS THE WEST'S MOST POPULAR SALE. BE AT WOODWARD'S ON TUESDAY!

SORRY! NO PHONE, MAIL OR C.O.D. ORDERS PLEASE

Remember Woodward's *NEW* STORE HOURS 9:30 A.M. to 5:30 P.M.

WOODWARD'S GREAT ONE PRICE SALE DAY — THE ORIGINAL 1.49 DAY

DRAPERIES

DECORATOR CUSHIONS—Assorted sizes and fabrics to accent any color. Each 1.49
38" BURLAP—100% Jute—Add a rustic approach to your rooms ..... 2 Yds. 1.49
I-BEAM TRACK—Two 4-foot lengths of track plus fittings. Each 1.49
PLEATER KITS—Face or ceiling styles with tape, hook and instructions. Each 1.49
54" BURLAP—100% Jute—Great width and even greater colors. Yard 1.49
45" and 48" PRINTS and PLAINS—Cottons and rayon/acetates in a wide selection of patterns to enhance any room. Yd. 1.49
36" DOBBY PRINTS—100% Cotton. Ideal for the kitchen ..... 1½ Yds. 1.49
100% POLYESTERS—Delicate laces, novelty prints, soft plains, to add semi-privacy to your windows. Yard 1.49
45" FLOCKED POLYESTERS—Gentel pastels and whites in a variety of patterns ..... 1½ Yds. 1.49
45" LINING—Protects and adds body to your draperies. White or ecru ..... 2 Yds. 1.49
14" CUSHION FORMS—2½" thick polyurethane cushion forms in round or square ..... 2 for 1.49
WEBBING KITS—40 feet of polypropylene webbing plus screws—enough to reweb one chair. Each 1.49
Second Floor

WOOL AND ART NEEDLEWORK

WOODSONIA SPORTS YARN—Machine washable and dryable. Good color range. Approx. 1-oz. ball ..... 4 for 1.49
WHITE OAK 4-PLY FINGERING—British import. Good color choice. Approx. 1-oz. ball ..... 4 for 1.49
WOODWARD'S 4-PLY AURORA—Easy-care, machine washable and dryable. Many shades ..... 4 for 1.49
WOODWARD'S 3-PLY ACADIA—Easy-care, machine washable and dryable. Approx. 1-oz. ball ..... 4 for 1.49
100% WOOL SPORTS YARN—Approx. 2-oz. ball ..... 3 for 1.49
WESTERN 4-PLY—Knits to all worsted patterns. Choice of many high fashion colors. Approx. 1-oz. ball ..... 4 for 1.49
DOMINO CROCHET COTTON—White or ecru. Size 10, 20, 30 ..... 3 for 1.49
LICOL ACRYLIC YARN—Knits to worsted patterns. 1¾-oz. ball ..... 3 for 1.49
WOODSONIA BABY—Popular plain or sparkle spun twist in pastel for new arrival fashions. Approx. 1-oz. ball ..... 4 for 1.49
Second Floor

LINENS AND DOMESTICS

BEACH TOWELS—Large size printed terry in assorted patterns. Each 1.49
TOWELS—Choice of plain, jacquard or prints. Canadian made. Good quality.
Bath ..... 1.49 Hand 2 for 1.49 Face .. 4 for 1.49
TEA TOWELS—Choice of terry, linen or cotton ..... 3 for 1.49
PILLOWS—Choice of foam or feather and foam mixture. Each 1.49
FIBREFIL BATTS—Polyester batt. Approx. 72"x90". 1 lb. Each 1.49
DISHCLOTHS—Durable mesh. 1 pkg. of 8, 2 pkgs. of 4, for 1.49
SHOWER AND WINDOW CURTAINS—Top vinyl. Standard shower, 6'x8'. Each ..... 1.49 Window, 54"x45". Pair 1.49
BATH ACCESSORIES—Assorted items, ideal for shower gifts. Each 1.49
KITCHEN TERRY ENSEMBLE SET—Matching set of apron, pot holder and terry towel. Excellent quality terry 1.49
Second Floor

SPORTING GOODS

BICYCLE TUBES—20x1⅜, 24x1⅜, 26x1½ ..... 2 for 1.49
BICYCLE TIRES—Canadian made by Dunlop. 20x1⅜, 24x1⅜, 26x1½, 27x1¼ 1.49
SOCCER BALL—Black and white checkered vinyl ball. Tough for roughouse play. Each 1.49
GOLF BALLS—Famous maxer balls with rough outer shell. Great for the beginner ..... 4 for 1.49
FLASHLIGHT SETS—Has the "Eveready" name of confidence. Includes 2 batteries. Each 1.49
PLASTIC TARP—Heavy duty tarp for campers, boaters and most outdoor enthusiasts. Approx. 9'x12'. Each 1.49
RUBBER SOFTBALL—Vulcanized rubber shelled softball for the local neighborhood team. Each 1.49
COOLER PAKS—Keep that food colder longer in your camping cooler with a gelatin ice sub pak ..... 2 for 1.49
COAL OIL LANTERN—A nifty old-time lantern that works when all else fails. Each 1.49
Main Floor

LUGGAGE

SPORTS BAG or ZIPPER CASE—Long-lasting canvas sports bag or a handy wet look vinyl case with zipper closure. Your choice, each 1.49
Main Floor

CAMERA SUPPLIES

MAGIC TOUCH PHOTO ALBUMS—A neat way to display and store your favorite pictures. Each 1.49
PICTURE FRAMES—5"x5" or 5"x7". Each 1.49
COMPACT GADGET BAG—Will hold most small cartridge loading cameras, film and flashbulbs. Each 1.49
200-FT. REELS AND CANS ..... 4 for 1.49
400-FT. REELS AND CANS ..... 2 for 1.49
DUAL 8 MOVIE SPLICER—Each 1.49
Main Floor

FURNITURE

BOOK SHELF—Keep books and magazines tidy. Each 1:49
BRASS-PLATED KNICK KNACK SHELVES 1.49

LAMP SHADES

BALLERINA SHADES ..... 2 for 1.49
ASSORTED SHADES—Each 1.49
LAMP BASES—Each 1.49
Second Floor

WATCH BRACELETS

EXPANSION WATCH BRACELETS—Metal, silver color and gold color. Assorted sizes. Each 1.49

MEN'S AND BOYS' SHOES

ATHLETIC FOOTWEAR—Men's and boys' sizes in black or white canvas uppers. Arch-supporting insoles. Moulded rubber outsoles 1.49
MEN'S and BOYS' SLIPPERS—In assorted styles and colors. Padded soles and heels. Men's and boys' sizes 1.49
Main Floor

MEN'S FURNISHINGS

WOODSONIA BRIEFS—50% fortrel polyester, 50% cotton, taped seams. White and colors. Sizes S, M, L ..... 2 for 1.49
WOODSONIA VESTS—To match briefs, taped neck opening. White and colors. Sizes S, M, L ..... 2 for 1.49
STANFIELD'S T-SHIRTS—Crew neck, 50% polyester, 50% cotton; non-sagneckband. Assorted colors. Sizes S, M, L 1.49
VAN HEUSEN BOXER SHORTS—One-piece seat, 50% polyester, 50% cotton; plain and patterns. Full-cut style. Sizes S., M., L., XL. Each 1.49
WOODSONIA WOOL BLEND ANKLE SOCKS — Assortment of blends in patterns and plains, stretch sizes. Regular 10 to 11½ ..... 2 for 1.49
WOODSONIA NYLON ANKLE SOCKS—100% nylon in plains. One size fits 10-12 ..... 2 for 1.49
WOODSONIA SPORT ANKLE SOCKS—Assorted sport socks in terry, cushion foot and regular. One size fits 10 to 12 socks ..... 2 for 1.49
EXECUTIVE (OVER THE CALF) HOSE—Assorted blends in solid tones. One size fits 10 to 12 socks ..... 2 for 1.49
TIES—New spring collection, fresh colors and patterns. Each 1.49
SHORT-SLEEVE KNIT SPORT SHIRTS—Crew neck, taped shoulders, contrast trim. Sizes S, M, L. Each 1.49
WOODSONIA WORK SOCKS—3-lb. weight, nylon reinforced heel and toe. 65% wool. Sizes 10, 11, 12 ..... 2 for 1.49
MEN'S CUFFLINKS—Assorted stones and metals. Handsomely boxed. Set 1.49
Main Floor

Hardware, Garden Needs

FISH FERTILIZER—64-oz. size 5-2-2 emulsion. 100% organic. Promotes growth. Each 1.49
VELVET GREEN GRASS SEED—2-lb. No. 1 mix of Fescue, Colonial Bent and Kentucky Blue grasses. Each 1.49
CEDAR TUBS—10" octagonal cedar tubs. Brass banded. Each 1.49
CERAMIC TILE—1"x1" in approx. 1 sq. ft. sheets. Choice of 5 colors ..... 2 for 1.49
3-PCE. GARDEN TOOL SET—Heavy gauge metal trowel, fork and cultivator with varnished wood handle. Set 1.49
50-FT. PLASTIC GARDEN HOSE—7/16"x50' green transparent hose with standard couplings. Each 1.49
BAMBOO RAKE—Fan-type, reinforced head. Strong tines. Each 1.49
FOLDING FENCE — 19' length of green baked enamel folding fence. Scroll-type design. Each 1.49
META SLUG PELLETS—Attracts slugs from all parts of the garden and kills them. 6 lbs. for 1.49
LAWN EDGING—Green plastic lawn edging. 4"x40' roll. Each 1.49
DELUXE AQUA GUN HOSE NOZZLE — Trigger grip shuts off instantly, resets at exact same spray automatically. Each 1.49
SOAKER HOSE—30' sprinkler hose. The modern way to water lawns and gardens. Each 1.49
WEED-A-WAY—32 fl. oz. tin. Controls most broad-leaf weeds. Each 1.49
PLASTIC GARBAGE BAGS—For trash, leaves, grass, etc. Pkg. of 50. Each 1.49
WATERING CANS—2-gal., plastic constructed water can. Each 1.49
Main Floor

PAINT

7½-IN. ROLLER SETS—Set 1.49
FLAGGED NYLON BRUSHES—2", 2½" 3", 3½", 4. Each 1.49
PLASTIC SHEETS—8'x12', 1 mil ..... 3 for 1.49
PLASTIC SHEETS—8'x12', heavy weight, 4 mil. Each 1.49
PAINT — Velvet flat latex, semi-gloss latex and semi-gloss enamel in matching colors — Interior gloss porcelain white — Interior gloss and satin clear plastic — Interior concrete latex paint — Interior and exterior porch and floor enamel. Quart. Each 1.49

LADIES' AND CHILDREN'S SHOES

CHILDRENS BRAND NAME SHOES pair 1.49
LADIES' RUNNERS — navy or white canvas. pair 1.49
WOMENS SUMMER SANDALS — assorted styles. pair 1.49
LADIES' ASSORTED SLIPPERS — pair 1.49
Main Floor

COSTUME JEWELLERY

PIERCED EARINGS — 14 kt. earwires in hoop drop and stud styles.. In gold color and silver color. each 1.49
CLIP-ON EARRINGS—Hoops, drops, many more styles in gold and silver color, also pastel colors ..... 2 for 1.49
TASSEL ROPES — A good selection of tassel ropes or plain chain ropes in gold and silver color. each 1.49
BRACELETS — ¼-inch wide bracelets engraved design in gold color and silver colors with safety chain. each 149
BEADS — chocker, matinee length and rope bead in white or red color ..... 2 for 1.49
Main Floor

LINGERIE

BRA — Tricot padded — stretch staps and sides, sizes 32-36. each 1.49
PANTY HOSE HOLDER — light control sizes S.M.L. each 1.49
BRA — Lace cup with stretch sides sizes 32-36. each 1.49
COTTON BRIEFS — band and elastic leg, sizes S.M.L. ..... 3 for 1.49
BRIEFS AND BIKINIS — assorted plain and fancy. S.M.L. ..... 2 for 1.49
BRIEFS & BIKINIS — assorted prints and plains. S.M.L. ..... 3 for 1.49
O.S. BRIEFS — Elastic leg, flare leg, band leg, assorted ..... 2 for 1.49
FANCY BIKINIS — nylon print. S.M.L. ..... 3 for 1.49
Main Floor

BOYS' WEAR

SWIM TRUNKS — 100% nylon knit in smart patterns, size 8-16. each 1.49
JR. SWIM TRUNKS—100% nylon. Sizes 4-6X ..... 2 for 1.49
COLORED BRIEFS — Made from 50% polyester. Gold, red, blue, green purple, white, XS to XL to fit sizes 4 to 18. ..... 2 prs. for 1.49
WOODSONIA WHITE T-SHIRTS — Made from 100% cotton nylon reinforced neck band elasticized for better fit, sizes 8-16 ..... 2 for 1.49
WOODSONIA SPORT SHIRTS — Short sleeve sport shirts in permanent press fabrics choice of colorful stripes or plain shades, 8-16. each 1.49
WOODSONIA KNIT SHIRTS — Short sleeve knits in choice of patterns, various collar styles, color choice, 4-14. each 1.49
CREW NECK KNIT SHIRTS — Short sleeves colorful stripes, sizes 8-16. Plain shades in blue, green, gold, white and red sizes 10-16 ..... Any 2 for 1.49
PYJAMAS — Colorful patterns of plain shades in broadcloth. Sizes 4-16. Each 1.49
McGREGOR TERRY SOCKS — Comfortable weaving terry cloth in black, garnet, blue, brown, cream, orange, stretch 7-9 and 9-11. ..... 2 prs. for 1.49
JUNIOR SOCKS — Plain shades and fancy in assorted stretch fabrics, 6-8½. ..... 3 prs. for 1.49
Main Floor

GIRLS' FASHIONS

INFANTS' CRAWLERS—Cotton or corduroy pant or bib style, size 12, 18, 24 months. each 1.49
INFANTS T-SHIRT — Snap shoulder solid or print, size 12, 18, 24 months ..... 2 for 1.49
INFANTS STRETCH SLEEPERS Domed leg animal applique, size 1, 2, 3. each 1.49
INFANTS SHORTALL — Stretch terry. Red or navy. sizes 2, 3, 3x. each 1.49
BOYS OR GIRLS T-SHIRTS — Prints and plains, assorted colors, sizes 2-6x. each 1.49
BOYS OR GIRLS STRETCH SHORTS — assorted colors size 4-6x. each 1.49
GIRLS SLEEPWEAR — gowns or baby dolls in soft print, sizes 3-6x and 8-14. each 1.49
CHILDRENS TERRY CLOTH TOPS OR SHORTS — assorted colors, sizes 2-6x and 8-14. each 1.49
CHILDRENS STRETCH BRIEFS sizes 2-6x ..... 3 for 1.49
size 8-14. ..... 2 for 1.49
CHILDRENS BRIEFS — plain or print, in print, size 8-14 ..... 2 for 1.49
GIRLS BRIEFS OR BIKINIS — plain shades bikinis also in print, size 8-14. ..... 3 for 1.49
GIRLS KNEE HIGH — assorted colors, size 6-7½, and 8-9½. ..... 3 for 1.49
GIRLS KNEE HIGHS — assorted colors, size 9-11. ..... 2 for 1.49
GIRLS STRETCH NYLON ANKLET — assorted colors, size 6-7½, and 8-9½. ..... 3 for 1.49
COTTON AND NYLON BOBBY SOX — white only, size S. M. ..... 3 for 1.49
GIRLS' PANTY HOSE (SHEER AND OPAQUE) — one size 8-14 ..... 2 for 1.49
INFANTS 2-PC SLEEPER — assorted prints, crew neck and cuffs, size 0, 1, 2, each 1.49
Main Floor

HOSIERY AND ACCESSORIES

WOODSONIA PANTY HOSE — back dart panel in panty portion for exceptional fit. ..... 2 for 1.49
STOCKINGS — Fine mesh with comfortable fitting stretch top. ..... 3 for 1.49
SUPPORT STOCKINGS—Nylon and lycra, ideal for tired legs and strong wearing for every day service. each 1.49
KNEE HI PANT SOCKS — 100% stretch nylon one size. ..... 4 for 1.49
KNEE HI — nylon stretch in fancy rib knit ideal for schoolwear. ..... 3 for 1.49
KNEE HI — nylon lined with cotton in fancy knit foot pampers. Ideal for wear with shorts or skirts. ..... 2 for 1.49
ANKLE SOCKS — 100% stretch nylon turnover cuff. ..... 4 for 1.49
POPCORN — socks ideal for sportswear cotton nylon reinforced. ..... 3 for 1.49
BELTS — tie one on to perk up your costume ..... 1 or 2 for 1.49
SCARVES — for head squares or costumes gay colors. ..... 1 or 2 for 1.49
UMBRELLAS — always a good colorful protection from summer showers. each 1.49
KEY TAINER, BILLFOLD & CLUTCH PURSES — a wide selection. 1.49
Main Floor

HOUSEWARES

LIGHT GLOBES — Canadian made frosted non-glare type in 40, 60, 100 Watt. ..... 10 for 1.49
TV TABLES — colorful assortment of all trays, with folding legs. each 1.49
KITCHEN SET — Decorator colors, durable plastic, set includes drain tray, dish drainer, and cutlery tray. 3-pce. set 1.49
CLEANING AIDS — Sponge mop, corn broom, dust mop. each 1.49
WASTE BASKET SET — Good quality durable plastic, includes 1 large, 1 small. Set of 2 ..... 1.49
PLASTIC HOUSEWARES — choice of flip-top waste basket, garbage can and laundry basket. Each 1.49
EGG BEATER — stainless beaters, with sturdy nylon gear. Each 1.49
FOOD KEEPER SET — sturdy see-thru containers with screw-top lids, includes 2 only 54-oz., I only 96-oz. Set. 1.49
CAST IRON FRY PAN — heavy duty imported quality. each 1.49
13" OVAL ROASTER — blue enamel on steel. each 1.49
TEFLON BAKEWARE — non-stick "teflon" from Supreme. Choice of round cake pan, 8 cup muffin, bread pan, square cake pan. each 1.49
COOKWARE — Choice of 4-quart saucepot, coffee perk, covered saucepan, whistling kettle. each 1.49
BARBECUE TOOL SET — 3-pc. long handled set included tongs, fork, lifter, Set 1.49
3-PIECE SAUCEPAN SET — Italian Aluminum saucepan set. Ideal for camping. Set. 1.49
IRONING PAD & COVER — Fits standard Size ironing board. Set. 1.49
PORTABLE BARBECUE—Three position grill. Ideal to take camping or to the beach. each 1.49
PATIO TABLES — buy several for patio and garden, detachable legs. Each 1.49
Main Floor

Appliance Accessories

LEWYT VAC. BAGS 2 pkgs. 1.49
HOOVER VAC. BAGS 2 pkg. 1.49
WIRE RECORD RACKS each 1.49
C90 TRANSONIC CASSETTES each 1.49
RECORDING TAPE — 1200 ft. Individual box. each 1.49
RECORD CARRYING CASE — hold fifty, 45 RPM. each 1.49
Second Floor

CHINA & GIFTWARE

BOXED TUMBLERS — 12-oz tumbler set in avacado or honey gold. 10 tumblers per box. Box 1.49
CUP AND SAUCER — fine Bone china from England. Dainty floral decors. Gold color trim. Each 1.49
BOXED TUMBLERS — colorful woven design. Choice of Hi-ball Set of 6. Set 1.49
TEAPOT — 6 cup size with good pouring spout. Made in England. Each 1.49
COFFEE MUGS — fine bone china, assorted florals by Royal Albert. Each 1.49
STEMWARE — sparkling quality glassware. Choice of wine, sherry, cocktail or liqueur. ..... 4 for 1.49
CHAMBOURG TUMBLERS — by Duralex of France. Stronger than ordinary glass. (box of 6). Set 149
ARTIFICIAL FLOWERS — for indoor use. Ideal in Patio planters and baskets. ..... 12 for 1.49
WOVEN WOOD — salad bowl and servers. Set 1.49
PHILIPPINE WOODWARE — Serving pieces in assorted shapes and sizes. Each. 1.49
COFFEE MUGS — 8-oz. heat resistant coffee mugs. Assorted colours. ..... 6 for 1.49
TILE — from Portugal, colorful ceramic set into cork. Really smart! Each 1.49
Main Floor

AUTO ACCESSORIES

WEDGE CUSHION — foam filled cushion for car or boat 15" x 15". Each 1.49
FORMULA 77 OIL ADDITIVE — seals rings, improves gas mileage. 15-oz. size ..... 2 for 1.49
SOCKET-WRENCH SET—7 sockets 3/16" to 7/16" with ¼" drive handle. Set. 1.49
OPEN-END WRENCH SET — 4-piece open-end set Size ¼" to 3/4" in metal clip. Set 1.49
UTILITY MATS—Vinyl floor mats for home or car ..... 2 for 1.49
SQUEEGEE & SPONGE — combination squeegee and sponge with plastic handle. Set 1.49
TROUBLE LIGHT — 10-ft. cord with switch. 110 volt. Each 1.49
RALLY WAX — by DuPont. New ½ hour liquid wax. 18-oz. Each 1.49
KOOL CUSHION — coil spring allows air to circulate. Each 1.49
"MIGHTY-WIPE" — a super absorbant lint-free washing cloth. Each 1.49
FIRE EXTINGUISHER — quick acting on grease, oil, gasoline, paint, wiring and paper. Each 1.49
WASH BRUSH — soft bristles. Fits garden hose. Each 1.49
Second Floor

Woodward's CHARGE ACCOUNT — USE YOUR CHARGE

TOYS

PLATFORM FUFFER KITE — easy to fly kite, maximum flight with minimum wind. each 1.49
POWER BOATS — Classy little boats with power-ful battery motor. Authentic in design. each 1.49
BIRD HOUSE — easy to assemble wooden bird house, kit includes wood, nails and instructions. each 1.49
KIDDIE TRIKE — ideal little first trike for small tots, plastic construction, no sharpe edges. each 1.49
SAND FUN SET — loads of fun with this assortment of sand toys. Includes sieve, mold, fish net, sand pail, shovel, rake watering can and 2 boats. Set 1.49
TONKA TOYS — famous Tonka quality steel trucks, popular 6-wheel roughrider, yellow or green. each 1.49
WHEELBARROW SET — lots of play value here — fenerous sized plastic wheelbarrow with sand pail. Set 1.49
CUTE DOLLS — good selection of little dolls with rooted hair and attractive dress. Several to choose from. each 1.49
PLASTIC CAR KITS — good selection of M.P.C. car kits in many styles with authentic detail. each 1.49
TOY GARDENING SET — excellent quality 3-pc. set with hardwood handles and steel construction. Set consists of rake, shovel and hoe. Set. 1.49
Main Floor

FASHION FABRICS

36" COLONIAL FAVORITES — popular mercerized cotton prints ideal for school and bazaar projects. ..... 2¼ yd. 1.49
45" NYLON SHEER PRINTS — Assortment of various eye catching colours, for summer wearing ..... 1 yd. 1.49
45" SIERRA BROADCLOTH — popular easy care polyester and cotton blend broadcloth ideal for blouses and dresses ..... 1¼ yd. 1.49
36" PRINTED FLANNELETTE — soft warm and cozy cotton flannelette print. The ideal choice for family sleepwear. ..... 2¼ yd. 1.49
45" GINGHAM — traditional and contemporary gingham checks styled for easy care wash and wear garments for his and her fashions. ..... 1 yd. 1.49
36" LIONESA PRINTS — Contemporary European styled viscose prints from Portugal ..... 1 yd. 1.49
36" MANDARINE BROADCLOTH — firmly woven cotton broadcloth ideal for school and bazaar projects. Choose from basic and fashion colors. ..... 2 yd. 1.49
36" PLAYWEAR DUCK — popular hard wearing cotton duck in co-ordinating prints and for the young set. ..... 1½ yd. 1.49
36" SATEEN PRINTS — elegant softly draping cotton-sateen prints, ideal for cool casual spring into Summer fashions for home and holiday. ..... 1 yd. 1.49
45" PROMENAD PRINTS — easy care polyester and cotton blend prints ideal for blouses and shirts for his and her co-ordinates. ..... 1 yd. 1.49
36" LIONESSA PRINTS — popular soft draping washable Portuguese import ideal for blouses and dresses. Choose your favorite. ..... 1 yd. 1.49
45" POLYCREAM PRINTS — Semi-sheer modern floral and easy care wash and wear ..... 1 yd. 1.49
45" TINY TERRIFIC — wash and wear prints for campus and playtime fashions. ..... 1 yd. 1.49
45" MISTY PRINTS — co-ordinated prints, easy care wash and wear ..... 1¼ yd. 1.49
SCISSORS — choose from either straight cut or pinking sheers ideal for home or school. Pr. 1.49
Second Floor

FOOD FLOOR

Stock up now on these food values!

GROCERY

Shasta Soft Drinks, Orange, Cola, Root Beer, Ginger Ale, Lemon Lime, or Grape, case of 24-10 fl. oz. tins, case 1.49
Peek Frean Biscuits, Chocolate Chip Shortcake, Fruit Creame, Digestive, Bourbon Creme; 15-oz. pkgs. ..... 4 for 1.49
Fro-Ze-Dough, White or Brown, (4-3 loaf pack) 12 loaves 1.49
Kraft Cheez-Whiz Process Cheese Spread, 2-lb. jar 1.49

GARDEN CENTRE

White Alyssum, Purple Alyssum, Tall, Medium and Dwarf Snaps, Portulaca, Dwarf Lovelia, Trailing Lobelia, Spry Marigolds, Yellow Marigolds, Mixed Marigolds, Planted 60 per flat flat 1.49
Tomato Plants, 2 dozen per flat, Bonnybest, Earliana, Moneymaker variety flat 1.49
Bedding Plants. Ass'td varieties. 12 plants per basket. ..... 2 baskets 1.49
Petunias. Doubles. Ass'td varietes. 5 plants per basket. ..... 4 baskets 1.49

PRODUCE

California Organically Grown Pink and White Grapefruit. 2 5-lb. bags 1.49
B.C. Grown Grade Canada Fancy Red Delicious Apples, 8-lb. bag 1.49
California Valencia Oranges. 10-lb. bag 1.49

BAKERY

1 pkt of 4 butterhorns, 1 pkt. of 3, sponge layers, 1 millionaire spice cake, 1 pkt of 6 jam tarts, 1 choco-nut jelly roll, 1 dozen sesame dinner rolls your choice. ..... 3 for 1.49
Rich Light Fruit Cake, 26-oz. pkt each 1.49
Rich Dark Fruit Cake, 26-oz. pkt each 1.49

MEAT

Pork Chops, 1-lb. 4-oz pkt. 1.49
1 lb. side bacon, 1 6-oz. pkg. chicken loaf, 1 6-oz. pkg. bologna. All for 1.49
Beef Steakettes 10 3-oz. pkts. 1.49
Chicken Breasts, frozen tray pack; 1-lb. 14-oz. to 2-lb. 2-oz. pkt. 1.49
Fancy sausage sticks, salami, hunter, Ukrainian; 12-oz. ea. ..... 2 for 1.49

We Reserve the Right to Limit Quantities

CANDY

IMPORTED ALMOND ROCA — 1-lb. tubs. Each 1.49
CAMBRIDGE MIX—Chocolates imported from England. 2-lb. bag. Each 1.49
RED TULIP CHOCOLATE MINTS—supreme from Australia. 14-oz. box. Each 1.49
GANONGS DEBUT CHOCOLATES — 1-lb. box. Each 1.49

STATIONERY AND NOTIONS

POPULAR HARD COVER COOKBOOKS — Many titles. Each 1.49
GIANT WRITING PADS — Large economy pad ..... 4 for 1.49
BLUE LINED ENVELOPES — 8 cheque size—home/office pack ..... 2 packs 1.49
PARKER BALLPOINT PEN — T ball jotter plus extra refill. Each 1.49
GIANT REFILLS — 8½" x 11". 3-Hole loose leaf paper. Each 1.49
TYPING PAPER — Fine bond letter size for school or office. 250 sheets per pack ..... 2 for 1.49
YELLOW SECOND SHEETS—sheets for practice typing or scratch paper. 500 sheets per pack ..... 2 for 1.49
PLAYING CARDS — double deck, plastic coated with picture back. Set 1.49
REFILLABLE PHOTO ALBUM — one touch refillable extension post style. Each 1.49
ONE TOUCH ALBUM REFILLS — pack of 8's. Each 1.49
BULLETIN BOARD — burnt cork with wood frame. Each 1.49
LUNCHEON NAPKINS — 60 per pack ..... 2 for 1.49
BALLPOINT PENS— Box of 12 ..... 1.49
WOODWARD'S H.B. PENCILS—for school, home or office. Each pack contains 18 ..... 2 for 1.49
ASSIGNMENT COVERS — holds standard 8½" x 11", 3-hole loose leaf paper, assorted colors. 7 per pack ..... 2 for 1.49
PENCIL CRAYON POUCH — pack of 30 coloured Canadian crayons in ring binder pouch. Each 1.49
SCOTCHGARD — fabric protector. 11-oz. can Each 1.49
IRONING BOARD SET — pad and silicone cover. Each 1.49
Main Floor

COINS AND STAMPS

PIONEER ALBUM — beginner's world wide stamp album. Each 1.49
STAMP PACKAGES — clear front; topicals, one country and World Wide ..... 2 for 1.49
VINYL PAGES — 8½ x 11" 3, 4, and 20 pockets ..... 6 for 1.49
COIN BINDERS — 2" binder especially for vinyl pages. Each 1.49
HARD PLASTIC COIN TUBES — for 1c, 5c, 10c, 25c, and $1 ..... 15 for 1.49
Main Floor

DRUGS AND COSMETICS

WOODWARD'S VITREAT CHEWABLES — plain or with iron. Your choice 1.49
WOODWARD'S MULTIPLE VITAMINS — 110's. Each 1.49
WOODWARD'S BEAUTY AIDS — shampoos, 32 fl. oz.; foaming bath oil, 32 fl. oz.; hair spray, 13 fl. oz.; anti-perspirant or deodorant spray, 7½ fl. oz.; toothpaste, 150 ML; shaving foam, 11 fl. oz. Your choice ..... 2 for 1.49
BRAND NAME TOOTHPASTE—Macleans, Ultra Bright, Colgate, Close-Up. 100 ML. ..... 2 for 1.49
CURAD PLASTIC BANDAGES — 100's ..... 2 for 1.49
BAN ROLL-ON — 1½ fl. oz., Right Guard spray deodorant 7 fl. oz. Your choice ..... 2 for 1.49
ALADDIN VACUUM BOTTLE — Each 1.49
PHILLIPS SHAVER COMB AND CUTTER — Each 1.49
REMINGTON SHAVER REPLACEMENT BLADES card of 3's. Each 1.49
WILKINSON STAINLESS STEEL BLADES — 5's ..... 4 for 1.49
Main Floor

FLOOR COVERINGS

OVAL BRAIDED MATS — nylon surface, tightly braided, assorted. Each 1.49
WELCOME RUBBER DOOR MATS — sturdy with scraping action. Red, green, black. Approx. 16"x25". Each 1.49
STAIRTREADS — black, corrugated and moulded. Approx. 7"x18" ..... 3 for 1.49
SAMPLE MATS—from broadloom ends. Wide choice of colors, weaves, patterns etc. Ready to use. Approx. 18"x28". Each 1.49
DOUBLE-FACE TAPE—for installing mats, rugs and tile. 1½"x12' per roll ..... 3 for 1.49
CLEAR PLASTIC RUNNER — protect your rugs and carpets. Suitable for livingroom, halls etc. cleated. Approx. 27" wide ..... 2 for 1.49
COCO DOOR MATS — closely woven brush pile bound edges. Approx. 16"x27". Each 1.49
15" ROUND BRAIDED MATS — tightly braided, reversible, ideal accent mats for those odd corners. Approx. 15" round ..... 2 for 1.49
STRIPED INSIDE/OUTSIDE MAT — candy stripe design. May be used in or out. Approx. 23"x34". Each 1.49
VINYL RUNNERS — approx. 18"x60". Assorted colors and patterns. Fine rib styling. Each 1.49
RUSH FIBRE DOOR MAT — woven mats reversible for outside use. Approx. 14"x24". Each 1.49
Second Floor

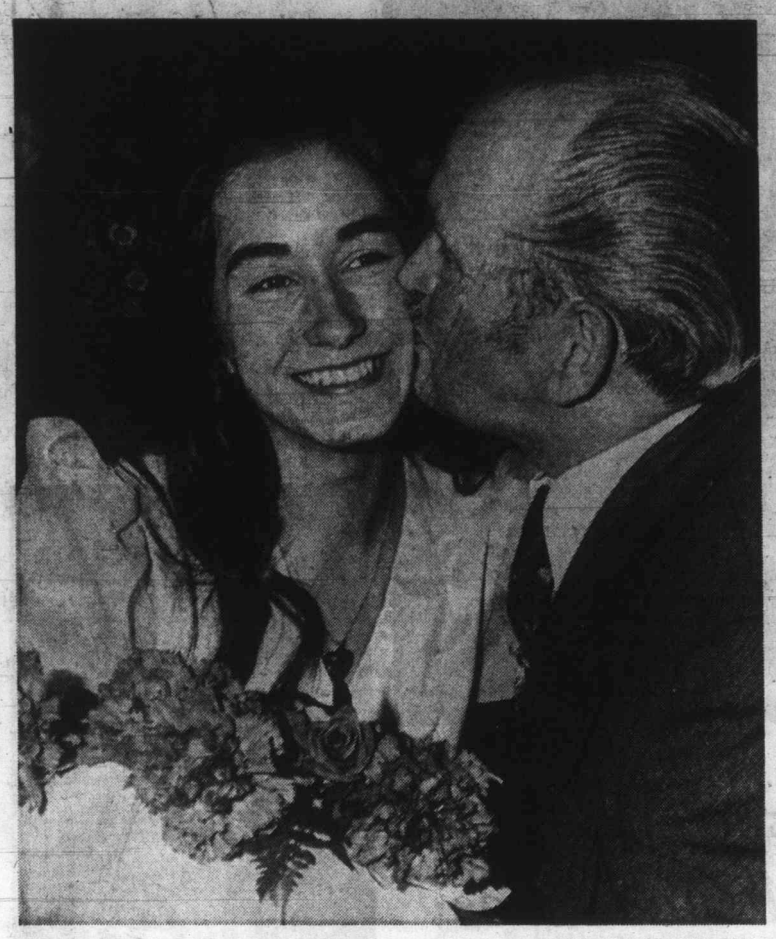

—Colonist photo by Alex Barta

She's Big Girl Now

Sixteen years ago as babe-in-arms Georgina Rosemary (Gina) Mihaly of 1241 Faithful, Victoria, was 5,000th Hungarian immigrant to arrive in Canada that year. Born in Bradford-on-Avon, Eng., where refugees were received before emigrating to Canada, Gina was toast of 16th birthday party Friday night at Felice's Ristorante where her father gave her 16 red roses and her mother, a birthstone ring. Now in Grade 10 at Central Junior High, Gina hopes to become either child specialist or stewardess.

Prediction by Doctor

'Pill' for Men Long Way Off

TORONTO (CP) — Men will wait a long time before a birth control pill is developed for them, a doctor predicted last week.

And it will be perhaps 10 to 18 years before women can expect a once-a-month pill, Dr. Frank Philbrook, medical director of Ortho Pharmaceutical (Canada) Ltd., told the annual meeting of Planned Parenthood of Toronto.

The preliminary male pill has to be ruled out because the taker must not drink liquor, he said.

Philbrook, speaking on contraception in 1984, said that although research is continuing into mechanical birth control devices, the hope seems to lie in the chemical-biological field.

He said far into the future — not this century and perhaps not at all — lies the possibility of a contraceptive chemical being added on government order to a central supply of drinking water.

But such a situation would arise only if the population became so large that famine, pestilence and wars would result, said Philbrook.

He said female contraceptive pills are preferred to male pills because, in addition to problems of developing a satisfactory male pill, women are more motivated to prevent conception.

Vatican Memorandum

Women Priests Ruled Out

VATICAN CITY (UPI) — A new papal study commission on women has been told in advance that it may not even discuss the possibility of women becoming priests, according to an internal Vatican memorandum published Friday by a Catholic magazine.

When the commission was announced May 3, some erroneous reports said it would take up the question of women priests.

The dissident Catholic magazine Com published the memorandum to back up its contention the church is repressive in its attitude to women.

Vatican sources said the magazine's reporting, if not its interpretation, was accurate.

Montague BRIDGMAN Ltd.
China Crystal Gifts
811 Government St 383-0821

JOIN NOW!
One of the largest and most expanding industries in the world.
INTERNATIONAL HAIRDRESSING SCHOOL
Drop in at 705 Johnson or call 386-6841

Erma Bombeck

Mother's Day, 1973, seems as good a time as any to talk about Jeanne Binstock's report on Motherhood: An Occupation Facing Decline.

Theoretically, mothers are to be phased out by 1973, which surprises me a little as the work seemed steady, there have been few recalls, and so far we've been able to get replacement parts. But according to the sociologist from the University of Massachusetts, economics and technology are going to change all of that.

Ms. Binstock builds her case on trends and facts which are, "Mothers simply have nothing else to do."

"Mom doesn't stay up through the night with her sick children the way mothers used to."

Tell that to the thousands of mothers who have children somewhere between birth and death with stop-offs at disabilities, mental retardation, braces, palsied bodies and asthmatic breathing. Children who are dependent 24 hours of every day for the life that most people take for granted.

"The once 18-hour a day chore of mothering has been reduced to a mere three hours a day."

Oh, lady tell that to the young mother who sat down to rest for a second, propped her feet up on the coffee table, leaned back to watch TV and was handcuffed by her five-year-old and not freed until five hours later.

"It may be quite surprising to discover that no more women will choose to be mothers than men will choose to be engineers."

I've thought a lot about that. If I were to pick up a menu and see — Motherhood . . . 20 years (Allow nine months to prepare) Choice of two: Boredom, Frustration, Sacrifice, Exhaustion. Dessert extra, would I choose it again?

Anne Morrow Lindberg, in her brilliant book Hour of Gold, Hour of Lead, describes her conflict within herself when her firstborn was kidnapped and murdered — "To grow . . . to be reborn . . . one must remain vulnerable . . . open to love, but also hideously open to the possibility of more suffering."

I believe that's not only what motherhood . . . but life is all about.

CORPORATION OF THE DISTRICT OF SAANICH
SAANICH MUNICIPAL POOL
1744 Feltham Rd. 477-1871
School Age Children
Twice Weekly—Tues. and Fri.
Swimming Lessons Only
REGISTRATION
- Wed., May 16 — 1 - 5 p.m.
- Thurs., May 17 — 9 - 12 noon and 1:30 - 5 p.m.

Lessons begin Fri., May 18. End June 19. Registration in person only, please. For information
CALL 477-1871

St. Joseph's † School

St. Joseph's is an elementary school with Grades 1 to 7. It operates as an independent school within St. Joseph's Catholic Parish. The curriculum is that specified for the Public Schools of B.C. by the Department of Education. Religion and French form an integral part of the school program. The new adventure playground will inspire and challenge even the most sluggish pupil.
With just 7 classrooms and some 135 pupils, the school provides a more personal relationship between teacher, pupil and principal than is found in larger schools. Enquiries for kindergarten welcome, ages 4 and 5. Registration for September classes is now in effect. Interested parents are asked to contact:
Sister Janice, Principal
479-1232 or 479-3604
Write: 757 West Burnside Rd.
Victoria, B.C.

CARPET CLEANING

Phone now for free estimate
477-9529
Reliable steam cleaning process offers faster drying (no delays from "wet shampoo"). Free from shampoo residue . . . deeper soil extraction . . . restores pile beauty.
P.S.: Great upholstery cleaning also.
WORLD'S LARGEST DRAPERY AND CARPET CLEANING SPECIALISTS
COIT

THE CLOSER YOU LOOK-
THE BETTER WE LOOK!
WHY IS SUCH A LOVELY PANTSUIT
GOING OUT ON SUCH A LOUSY DAY?
—TO HAVE A
LOVELY TIME
AND SPECIALLY
DESIGNED
TO LOOK LOVELY.
AND SO YOU WILL.
EVEN ON THE SUNNIEST
OR RAINIEST DAY.

GIBSON'S
708 VIEW STREET

Doing The Town

With DOROTHY FRASER

Exciting sale at Eaton's Import Room . . .

This should be good news for those of you who enjoy picking up something really good at a fraction of its normal price . . . (and don't we all?) . . . Starting on Monday, May 14, and continuing through Wednesday . . . for these three days only . . . Eaton's Import Room and Townhouse are joining forces in a sale that should really knock your eye out! . . . Culled from their early spring merchandise, everything is current . . . right up to the minute fashion-wise . . . and in the case of the imports, probably a bit ahead! . . . Price tags are being slashed from one-third to one-half . . . or less . . . so you'll be getting very worthwhile bargains . . . We had a preview the other day of what's going on sale Monday . . . Lots and lots of smart dresses . . . wools, cottons, polyesters and silks . . . Some long evening gowns . . . including some pretty graduation dresses . . . Really good coats . . . A few suits and jacket dresses . . . Striking Italian jewellery . . . silk scarves . . . beautiful imported leather handbags . . . No point in describing individual items here because we've a hunch there'll be a lot of early birds at Eaton's come Monday morning ready to pick the plums . . . if we may be permitted to mix our metaphors! . . . If you'd like something great . . . at a bargain price . . . head straight for . . . **Eaton's Import Room and Townhouse, 382-7141, Locals 242 and 367.**

The intense colors prevalent in home decorating in recent years are cooling now to high pastels.

For the man of distinction . . .

What really got us looking around Wilson's men's dept. this week was when we were asked to help choose a blazer for one of your relatives . . . Wilson's have a lot of extremely smart navy blazers . . . especially the Daks double knit blazers tailored in London . . . Here's a jacket that could take a man just about anywhere . . . There's quite an assortment of double knit trousers . . . noted for their comfort . . . to wear with these . . . And to complete the picture of what the man of distinction will wear in his more relaxed moods . . . Hathaway short-sleeved perma-iron shirts with button-down collar . . . But speaking of shirts . . . we saw a new range of d'icini shirts tailored by Arrow . . . These are a perma-iron cotton and polyester fabric with a little tone-on-tone pattern . . . brand new and very attractive, we think . . . A similar range comes in plain colors and stripes . . . Priced at $13 . . . Oh, and we must tell you about the new bow ties . . . They're called butterfly bows . . . a very apt name, we think. They're big bows, about 3½ inchs wide . . . and are the newest thing in haberdashery for men . . . One of the department managers was wearing one of these butterfly bows . . . with a d'icini shirt, and blazer and trouser outfit we've just told you about . . . and it's got oodles of masculine oomph! . . . You might suggest to your husband that he go in and have a look at these new things at . . . **W & J Wilson Limited, 1221 Government Street, 383-7177.**

Stripes, polka dots and abstract patterns frequently merge in a single ensemble.

Gorgeous graduation dresses for pin money! . . .

Graduation days will be upon us very soon . . . and we really should have told you about all this earlier . . . but if you haven't already got your dress for the big day . . . not to worry! . . . Miss Frith's have a fantastic choice of delightful graduation dresses . . . plus some very nice . . . and fashion-savvy . . . young ladies to help you make your selection! . . . You'll find these graduation dresses both in Miss Frith's junior shop and on the mezzanine floor of the main store . . . at prices ranging from $28 to well under $40 . . . Of course if you want something more expensive, you can certainly get it here . . . but most girls . . . and their mothers . . . don't want to make too much of an outlay for this particular type of dress . . . We saw a sweet pink polyester crepe with white eyelet embroidery collar and cuffs for $38 . . . A turquoise crepe with button and embroidery trim, $35 . . . A long-sleeved polyester knit . . . very soft and feminine . . . just $38 . . . There's a floral printed sheer over check gingham we thought quite a stunner, along with another floral sheer with scoop neck and Camelot sleeves . . . Incidentally, many of these dresses are sold for bridesmaids, too . . . You know Miss Frith's have the largest assortment of bridesmaid and wedding gowns on Vancouver Island! . . . **Miss Frith Fashions, 1619 Douglas Street, 383-7181.**

White is the big shoe color for this summer.

Pretty nightgowns in mini to leng lengths . . .

We've never yet been in Saba's when we haven't spotted something new and delightful in the way of lingerie! . . . This week it was the new nighties just received from French Maid . . . Not only are they pretty, but they're quite inexpensive . . . so you won't feel you have to keep them in a drawer for special occasions! . . . The first is a semi-fitted mini gown with pleated bodice and narrow shoulder straps . . . in white, pink or aqua opaque nylon with sheer overlay . . . It's a real cutie, and costs just $9 . . . Another very pretty gown is a little longer in length, but still a short nightie . . . It too is in opaque nylon with sheer overlay . . . semi-fitted with scoop neckline and dainty roses and buds embroidered on the bodice . . . Blue, white or pink in this . . . and a $10 price tag . . . If you're not the short nightgown type . . . both of the foregoing styles also come in full-length gowns, priced at $12 and $13 respectively . . . We also saw a cute baby doll by Van Raalte which will appeal to the younger gals . . . Pink or blue drip-dry cotton blend, trimmed with rows and rows of narrow ruched lace . . . $11 . . . If you're looking for pretty night attire . . . for yourself or for a gift . . . do go see these new arrivals at . . . **Saba's, 1130 Douglas Street, 384-0561.**

Cap-on sleeves, dolmans, wide flaring caftans, short puffed and leg-o-muttons vie for popularity with the trim-fitted sleeve.

If you'd like a beautiful office . . .

You likely know . . . from reading this column . . . what an outstanding job interior designer Peter Church has done in numerous Victoria homes and apartments in the comparatively short time he's resided in our city . . . But what you don't know . . . and what we didn't know until it came out while we were chatting with him last week . . . is that Mr. Church's expertise is by no means limited to residential work . . . In Brazil, New York and Eastern Canada he has done a lot of designing for offices, restaurants, hospitals, stores, hotels and motels, night clubs and the like . . . usually as a result of having first delighted the owners of these establishments with his work on their own homes! . . . Just to name drop for a moment . . . Peter Church designed and decorated the Johnson Wax offices and reception area at their Brantford, Ont., plant . . . Reception area on the maternity floor and psychiatric centre and new intensive care unit at the Peterborough Civic Hospital . . . A department store, couturiers, milliners and specialty stores . . . in Sao Paulo, Brazil . . . not to mention reception rooms for the Ministry of Aeronautics in that country . . . He's done numerous doctors' offices . . . plus more business premises than we can possibly remember offhand . . . So we'd just like to leave you with this thought . . . If you're not satisfied with run-of-the-mill contract work, but want something really individual and different for your office or place of business . . . the man to talk to is Peter Church at . . . **Oak Bay Design Studio, 2295 Oak Bay Avenue, 592-9322.**

The "Young Winston" jacket has buttons up the front to the safari collar and big patch pockets.

Your passport to a fine career . . .

So many young people nowadays don't seem to know what they want to do once school days are behind them . . . Well, we'd like to suggest that training in hairdressing could be a passport to a fine career . . . one that's financially rewarding . . . and that can be engaged in just about any place in the world! . . . The finest brand of training, of course, is a requisite for any kind of real success . . . That's why we're so sold on Glamour School of Hairdressing . . . whose graduates are in such great demand that their services are spoken for even before they graduate! . . . At Glamour School Danny Hajnal and his staff train students in every phase of beauty care . . . All the latest techniques in hairdressing . . . including the new and popular curling iron and blow wave techniques . . . And when we tell you that Danny was the trainer of the Canadian Olympian Hairdressing Team at the world championship in Europe last year . . . you know that he has to be absolutely tops in his field! . . . Incidentally, Mr. Hajnal is official hairdresser for all the Miss Victoria contestants . . . and present pupils in the school are having the opportunity of watching him do all this high-style work! . . . If you think you might have talent . . . enjoy working with hair . . . why not call and make an appointment for a chat with Danny Hajnal? . . . New classes begin monthly . . . and there are special classes for advanced students and hairdressers who'd like a brush-up or refresher course . . . Phone or write . . . **Glamour School of Hairdressing, 1106 Broad St., 386-3621.**

Dresses for now and through the summer . . .

Most women we know simply adore those hand-washable, lightweight wool shirtdresses by Donald Davies of Dublin . . . Curiously enough . . . while they're all styled more or less alike . . . Donald Davies dresses tend to look different on different people . . . they're the sort of dress you imprint with your own personality! . . . Wilson's have just recently received a new shipment of these dresses from Ireland . . . in luscious color combinations . . . and sizes ranging from 8 to 18 . . . $60 . . . This is the right time to be selecting your summer dresses because there's a great collection of every style, color and fabric you can think of at Wilson's right now . . . Some new Ladies' Pride summer dresses are here from England, and very inexpensive they are, too! . . . There's a pinky beige cotton and polyester knit with short sleeves tagged at just $42.50 . . . and a blue crimplene with navy and white trim . . . buttoned right down the front . . . for a mere $40 . . . Another Ladies' Pride dress with a plain top and striped skirt has a $45 price tag . . . The reason so many women swear by Ladies' Pride is that they fit well, are smart-looking, and, as we said, very reasonably priced . . . Some new Deja jacket dresses are in too . . . perfect for summer in town . . . We like the white with red polka dots . . . and the navy and white striped outfit . . . both of these in a cool cotton and polyester blend . . . **W & J Wilson Limited, 1221 Government St., 383-7177.**

ADVERTISEMENT

Ann Landers

Dear Ann Landers: Please excuse the notebook paper but I am writing this letter during study period. I am 14 and in the ninth grade. Your book, Since You Ask Me, is in our school library and I just read it.

I saw myself on page 102. It was a letter from a mother who wrote, "I wish our 14-year-old daughter would walk out of the house and never come back. She was a colicky, mean kid from the minute we brought her home from the hospital. When she was three months old she began to look like my husband's sister who was the town tramp."

Then the mother went on to tell about all the terrible things her daughter had done and she ended her letter by saying, "Please tell us what to do with this girl before she gets her picture in the paper and disgraces us."

Mon doesn't give a damn about me and I've known it ever since I was a little kid. Dad works all the time and is like a stranger. I have a sister who is 16 and very pretty. I am plain looking. Mom keeps talking about how different we look. She keeps saying, "It's hard to believe they have the same mother and father."

I have a nine-year-old brother and when Mom isn't talking about my beautiful sister, she is bragging on this smart kid.

I know there is nothing you can do to help me, so maybe the best thing you can do is to tell me why I wrote this letter when know very well I am—**A Born Loser**

Dear Friend: I refuse to call you a loser, because the ball game is far from finished. You are only 14 and this is only the second inning.

You wrote because you were feeling alone and depressed and wanted to unload on somebody. I'm glad you chose me. I suggest that you do some more unloading — on a school counsellor. That's what they are there for. You'll be surprised at how much better you'll feel after you've verbalized your anxieties. Please go — and let me know how it worked out.

□

Dear Ann Landers: I have this dear friend (I'll call her Mabel) who has a heart of gold but her housekeeping makes me sick. When I go there for a cup of coffee and a piece of cake I have trouble swallowing anything because Mabel never uses soap or hot water on her dishes or silverware. She rinses everything under the cold water faucet and dries them with a dirty dish towel. It's enough to kill a person's appetite for a week.

Yesterday was the last straw. When I went to the kitchen to get the coffee pot, here was her big Maltese cat sleeping in the sink. I nearly fainted. Our cups, saucers and spoons were on the sideboard with the cake, ready to be served, nothing covered, just sitting right out where the cat could have walked over everything and probably did.

Should I have something? What about the next time? How can I get away with no eating when I got to visit her? Help me, please—**Love Her, But . . .**

Dear Love: No point in saying anything. Mable has probably been keeping house like this for years and you aren't going to change it. Tell her in advance that you'd prefer that she not serve anything because you are trying to cut down on calories and it would be a help if she didn't tempt you.

One mini-bike, one helmet, and three sisters spend many happy hours together

Laverne, 6, set to go: where's track?

Motorized Moppets Map Manoeuvres

Three budding women liberationists have taken to the hills.

The girls are sisters Leah, Lenore and Laverne, aged 10, eight and six respectively, daughters of Mr. and Mrs. Graham Graves, 4018 Magdelin, Saanich.

When last seen they were roaring around on a mini-bike up and down hills at a makeshift motorcycle track, corner of Burnside and Island Highway.

The bike was bought for them two months ago and after a couple of practice runs they were mapping their own maneuvres all over the course.

"The girls have a lot of fun on it and as we're keen on camping outside controlled areas, they can race around without a licence," said Graves.

Colonist photos by Ian McKain

Couple To Celebrate 50th Anniversary

Mr. and Mrs. Joseph H. Paterson of 1281 Derby Rd., Saanich, will be celebrating their golden wedding anniversary May 23 with a family dinner at Century Inn.

The couple, who have lived in Victoria district since 1929, were married in Saskatoon. Paterson, who came to Canada in 1922, was born in Dumfries, Scotland; his English bride was from Ross-on-Wye.

There are two sons, David and Frank, and three grandchildren.

A veteran of the First World War, Paterson worked for Sweeney Cooperage, and after the firm moved to Vancouver, he was employed by the Liquor Control Board.

Press Destroyed

WARSAW (Reuter) — A fire destroyed some newspaper presses in Warsaw's largest state printing plant, the company's director said.

Step out in Style
IN GOLD CROSS SHOES
Comfort for the lady of fashion
Shoes with Comfort Always at
King's
1453 DOUGLAS ST.

BULKY KNIT SWEATERS
CARDIGAN SWEATERS
INDIAN-PULLOVER SWEATERS
ANY SWEATER
99c ea.
SAVE up to 1.01
Minimum of $1.00 on all Home Pick-up and Delivery
OFFER EXPIRES MAY 19, 1973

PILLOW RENOVATING
FEATHERS STERILIZED and NEW TICKING
$2.75

Sleeping Bags Germ Free?
Have Them CLEANED AND STERILIZED — FLUFF-DRY
$2.99 Save 1.01

Individual dry cleaners
Any Way It's Labelled Your Cleaners Does It Best
Sanitone
Home Pick-up & Delivery 382-9141

FABRIC SALE
SPRING CLEARANCE OF QUALITY FABRICS
Continuous for Another 2 Weeks
SUMMER FABRICS ARRIVING DAILY
REGISTER NOW
Sewing Classes
MEN'S PANTS — Starting June 7, 9-11 a.m. or 7-9 p.m. 2 CLASSES $5
MOTHERS WITH YOUNG FAMILIES — Now you can learn how to make things from T-Shirts to Bathing Suits for your child. 5 LESSONS $10
Phone and Leave Your Name
LINGERIE CLASSES Starting Soon, Book Now!
Stretch & Sew FABRIC CENTER
2541 Estevan Ave. Phone 592-9622

FUR STORAGE
Pamper Your Furs in our Modern Air Conditioned
COLD STORAGE VAULTS
• On the Premises Storage
• B.C.T.D. Protected and Fully Insured
• No waiting period when picking up your furs—one day delivery.
BASIC CHARGE 6.00
All Year Insurance 25c per $100
• Repairs • Alterations
CALL 383-3718
Professional Furriers in Victoria Since 1949
CUSTOM FURRIERS
910 GORDON ST.
(Opposite Eaton's Car Park)

Our 5-Year Term Deposits Pay
8%
• Guaranteed
• Interest Monthly On Deposits of over $5,000
• Other Rates For Shorter Terms

ARE YOU MISSING SOME INTEREST ? CALL US.

30-Day Term Deposits Pay
6½%
• Deposits Guaranteed
• Interest Paid Monthly
• Minimum $5,000.00

West Coast Savings Credit Union
Victoria 386-6355 — 239 Menzies (James Bay Village)
Colwood 478-5534 — 1613 Sooke Rd. (Colwood Plaza)
Sooke 642-5233 — 6689 Sooke Rd.

Saanich Peninsula Savings Credit Union
Sidney 656-1116 — 2436 Beacon
Royal Oak 479-1631 — 4512 W. Saanich
Brentwood 652-1116 — 7174 W. Saanich

Nellie Set Road Record – And Book Tells How

Driver's Success Was Policeman's Woe

By SHARON CURRIE, Colonist Reporter

One day Doris Ganton was trotting her mare Nellie, a harness racer, flat out through a 20-mile an hour school zone.

"It was all done very properly. Nellie was passing cars on the picturesque country road, but it was summer and school wasn't in session.

"Suddenly a siren screamed and would you believe it? A cop gave me merry old hell for speeding.

"I was delighted and kept saying 'Is that right? Can she really go that fast'?

"The policeman wasn't the least bit thrilled. He would have given me a ticket except he didn't know how to write it up."

Mrs. Ganton, widely known Victoria horsewoman, cartmaker, trainer, lecturer and author, sits in her Royal Oak home and begins to talk about her favorite subject which is also the title of her book, Breaking and Training the Driving Horse.

The mother of two drew from her 20 years of experience in horse training and showing horses and then set it all down on paper for novice drivers.

Aspiring drivers particularly begged her to write the 80-page illustrated training manual to answer a need not only in North America but elsewhere in the world. Other books on the subject were hopelessly out of date.

It all started when the Gantons moved from the Ottawa Valley to Victoria 12 years ago. She was astonished to find that driving horses and carts hadn't caught on with Vancouver Islanders even though other equestrian sports were extremely popular.

Mostly through her encouragement, there are now more than 250 drivers on the Island.

With the tremendous provincial and international interest in her book, Doris plans to follow it with a series of 10 children's fiction books written in her colorful language, sometimes poetic, always humorous, about herself and "the best teacher and the truest friend a horse could ever be — Lucky."

Doris and Lucky, a half Canadian half hackney trick horse and an unusual breed in western Canada, had a love affair that was known across the country. The two would highstep into the show ring or along the parade route like born performers.

Lucky pulled her devoted owner in a converted cutter with boat trailer wheels. Her tricks, from a repertoire of 50, included answering questions, counting and doing sums, lying down and playing dead, walking along narrow boards and sitting up like a dog.

In her youth Lucky travelled the Ontario country fair circuit but she could also trot primly in the show ring and won hundreds of ribbons.

□

For her children's books Doris will relate the best stories of her personal experience with Lucky, how they got into one scrape after another and still came out "smelling like a rose."

When Doris and her scientist husband John (Shorty) Ganton moved west it took a year before Lucky could join them. Then Mrs. Ganton put on demonstrations in harness and channelled her energies into horse show committees and fair boards to promote driving.

She has succeeded to the point where now every show has at least one driving class. This month marked the fourth annual all driving show which she originated at Saanich fair grounds.

Not only does she train horses to pull carts; she also builds carts and has buyers from all over B.C. and northwest United States clamoring for orders to be filled.

Always having had a hammer in her hand and a bent toward science, she started assembling the parts. The three-foot high wheels, shafts and poles are made for her by Mennonites in southwestern Ontario. The Mennonites, who still make wheels for their own buggies using the best possible wood, second-growth hickory, also ship her the axles and springs.

Her harnesses are made by one of Canada's grand old harnessmakers, Norman Hill of Toronto. "There's no one on the continent like him. When he quits I'll stop building carts unless I can find a perfectionist like him."

She opened her small harness and carriage sales business, The Carriage House, to overcome complete unavailability of driving equipment in B.C.

□

Cartmaker Doris Ganton was at one time the only female wind tunnel technician in Canada—a job which tests the aerodynamics of an aircraft model before the actual craft is airborne.

"I was always interested in flying and used to be a glider. I'd soar on air currents for hours using an old military base outside of Ottawa as homebase."

And if all this is not enough she's also the holder of an orange belt in judo, a ham radio operator, and a skier and swimmer.

She manages to divide her day between training and driving horses in the morning, building carts in the afternoon, making meals between times, and relaxing by designing and knitting sweaters.

Does her husband share her love for four-legged animals and two-wheel carts? "At first he wouldn't have a thing to do with it but he's improving and will take show pictures. He's cazy about boats and loves to sail."

Neither of her children, Sharon, 11 or Colin, nine, shares the enthusiasm for either sport.

Ending on a thoughtful note Mrs. Ganton envisaged a bright future for driving in western Canada. Judging from her book orders it looks that way in many other countries too.

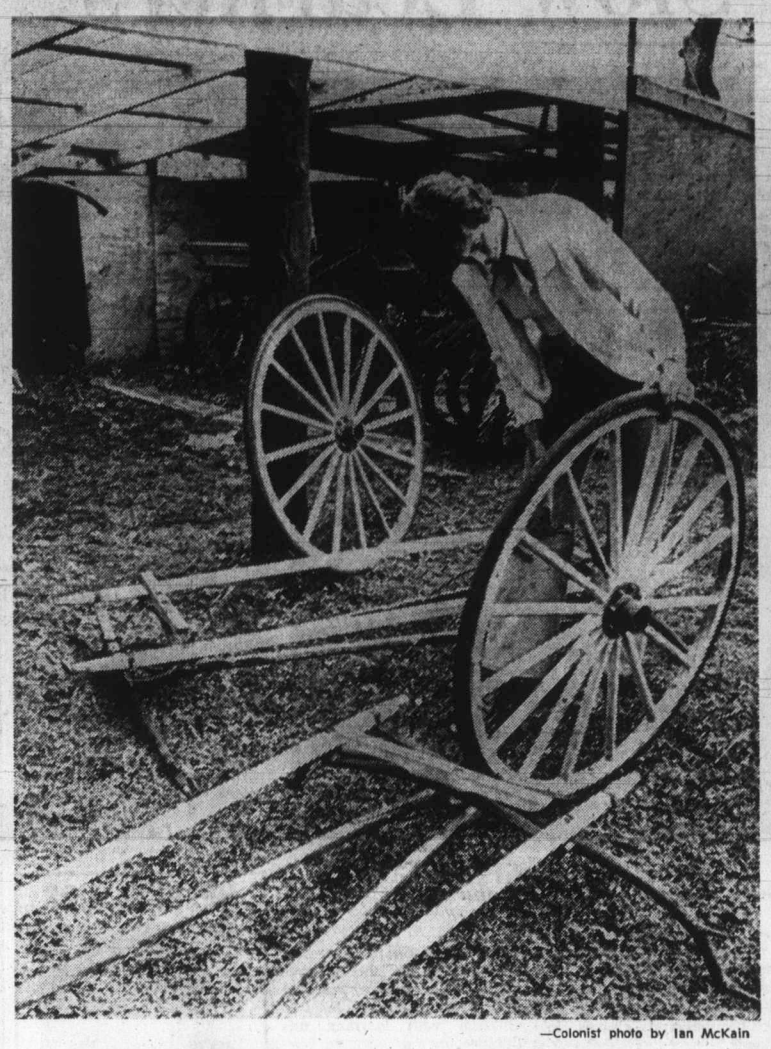

—Colonist photo by Ian McKain

Cartmaker Doris Ganton assembles pieces

Fine form at hackney pony show

Oak Bay Club Names Leaders

Oak Bay Business and Professional Women's Club has installed Audrey Babb as president. Mrs. Babb was installed with Frances Jordan, vice-president; Shirley Holness, treasurer; Pearl Hutchinson, recording secretary; Lila Waugh, corresponding secretary, and Thelma Muirhead, Frances Pugsley and Flora Weicker, directors. Rosanne Barrett is immediate past president.

FAMOUS SHAPERS

BOB

We've Got it All!

- Artistry
- Knowledge of Hair, Scalp and its behaviour
- Experts in modern scissor styling
- All our Stylists have more than 7 years' experience
- Protein perms
- Protein steam perms
- Biowave
- AVOCADO PERMS The penetrating oils of the avocado

WILLEM KAPTEYN'S House of Beauty
1949 FORT ST. (Safeway Plaza)
592-2464

Ascorbic Acid Powder (Vitamin C) 1 lb. $4.75
also
Megavitamin powder
Megavitamin tablets
OWL DRUG
PRESCRIPTIONS
MAYFAIR CENTRE and 724 FORT ST.

Mary Quant
Fashion
Now a unique design in optical frames from the noted English designer and stylist, Mary Quant.
— By —
M. Weisman Co., foremost producer of optical plastic frames in England. See these outstanding and unusual stylings at our 5 offices.
PRESCRIPTION OPTICAL
Fashion Eyewear with a Flair

"Just heard Mum!"
Svendsen is having his
FAIR SPECIAL

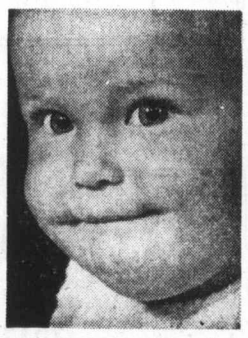

LOOK! YOU CAN SAVE $15 TO $25 ON A SVENDSEN COLOUR PORTRAIT
Again, for the seventh year, we offer our popular ONE WEEK FAIR SPECIAL . . . an 11x14 or 16x20 colour portrait of a child up to 21 years of age. A $5.00 deposit at the Fair or at Svendsen Studio this week enables you to enjoy this special anytime before June 30, 1973. Limit 2 per family.
Visit Our Booth at The JAYCEE FAIR
You might win a Svendsen Gift Certificate.
SVENDSEN
"Care Enough to Get the Finest"
1161 NEWPORT 598-2131

STUCCO
Give Your Home a Face Lift
- Old Stucco Renewed with Marblecote
- Insulated Stucco
- Regular Stucco

Many Colors to Choose From
- Dormers
- Patios
- Sundecks
- Carports

Free Estimates — Call 384-2723 or 384-0797
MAPLE LEAF Contractors & Suppliers
1452 Edgeware—Serving Victoria Over 25 Years

FUN DAYS
Don't be cheated out of the joys of spring and the beauty of our immediate area because you don't drive. We care, and offer the following joy-rides with friends you never met before but will meet again, sharing the Scenic Beauty of our Island and the immediate mainland areas with Capital Tours. Pick up the phone and we'll assure you of a happy day:
Sat., May 19: Lake Agassiz, Harrison Hot Springs, etc. $10.50
Sat., June 2: Whidbey Island, Deception Pass, Bellingham $10.50
Sat. June 9: Washington Coast, Crescent Lake, etc. $10.50
Sat. June 16: Fabulous "Hurricane Ridge" $10.50
"The Best in Bus Tours"
Capital Tours
403-645 FORT ST., VICTORIA, B.C.
Telephone (604) 384-1432

WE CARE
for your needs at Harrow House
Government Licensed
Personal Care for Elderly Ladies and Married Couples
We're NOT AN INSTITUTION!
But A HOME with beautiful surroundings, friendly atmosphere, and reasonable rates.
CALL US — 385-9821

Fur Storage at Scuby furs ltd.
385-4361
911 Gov't.

Special Prices
DRAPERIES

Cleaned in Petroleum Solvent.
Decorator Fold.
Reg. $3.49 per Panel.
SPECIAL THIS MONTH
ONLY, PER PANEL at $2.98
Handi-Spot Cleaners
9 Burnside Road West 383-9712
Complete Alteration, Relining and Hanging Service Available

Beauty Confidence

—do you have it?
—can you get it?
Yes, at Milady's!
You will radiate confidence . . . body slim, skin glowing, hair shining.
MORE THAN STYLE, A LIFE STYLE!
- Figure Contouring
- Permanent Eyelashes
- Manicure and Pedicures
- Shampoo and Sets
- Facials and Makeup
- Eyebrow Arching
- Leg Waxing
- Permanent Finger Nails

NO CONTRACTS EVER
milady's
Open 9 - 9 p.m. Saturdays 9 - 3
1006 Blanshard Street 385-3389

Tuesday ONE DAY ONLY MAY 15
One HOUR "MARTINIZING" CERTIFIES THE MOST IN DRY CLEANING
$1.49 DAY
★ 2 Pants
★ 2 Sweaters, Lightweight
★ 1 Plain Dress
★ 1 Suit, 2-Piece, Plain
★ 4 Ties
★ 2 Skirts, Plain
PLUS 49c OFF REGULAR PRICE
On Raincoats, Camel Hairs, and the Balance of Your Wardrobe Except Shirts
Coupon Books Are Not Valid on These Specials!
NOW EIGHT STORES TO SERVE YOU
COLWOOD PLAZA At Colwood Corners PHONE 478-3014
FAIRFIELD 325 Cook Street PHONE 384-5031
UNIVERSITY HEIGHTS Shelbourne at McKenzie Ave. PHONE 477-8323
JUBILEE 1771 Fort St.
ESQUIMALT PLAZA 1155 Esquimalt Road PHONE 386-8641
Hillside Shopping Centre PHONE 384-3722
ROYAL OAK In the Royal Oak Shopping Centre PHONE 479-4041
SAANICH ROAD Across from Town and Country PHONE 388-9821

'Victoria 10 Years Behind In Helping Slow Learners'

By KATHRYN HAZEL
Colonist Reporter

It's usually people who have had personal experience with learning disabilities who are most concerned about the problem, says Mary Breer, president of the local Association for Children with Learning Disabilities.

It's easy to understand why. Anyone who has seen the frustration and heartbreak that a learning disabled child encounters in the school system can't help but be concerned.

Mrs. Breer has had a lot of personal experience with learning disabilities, starting with her own daughter. Soon to retire as president of the South Vancouver Island ACLD, she was instrumental in establishing the Manitoba ACLD in 1967.

Mrs. Breer's involvement with the problems of children with learning disabilities began almost nine years ago when her eldest child entered grade one in Winnipeg.

—Colonist photo by Alex Barta

Mary Breer . . . contrast in Manitoba

Long Road

Almost immediately it became evident that the little girl was having real difficulties — but nobody knew why. The school suggested that she be sent to slow-learners' classes, but the Breers refused.

They took the child to the Sick Children's Hospital in Winnipeg to have her tested—and found out that she had an IQ of 125, well above average, and a learning disability.

They decided to take her out of public school because "we were in a situation where something had to be done — she just didn't want to go to school," recalls Mrs. Breer.

She was extremely frustrated, and the Breers were getting an almost constant barrage of complaints from the school about her hair, her dress, her behavior, everything.

They put her into a private school, and there was improvement. In small classes she could learn at her own speed and get the individual attention she needed.

However, the school was expensive, and she wasn't getting help with her specific problems. They decided to get a tutor who could give her special instruction, and luckily found one.

Not only was the tutor able to give the child the help she needed, but she also told the Breers about the testing centre for children with learning problems at Purdue University in West Lafayette, Ind.

Mrs. Breer found out more about the centre, and after waiting six months to get an appointment, went with the child to the university for 10 days of thorough testing.

One-Way View

During the tests the centre's psychologists explained everything to her and she was allowed to watch what her child was doing through a one-way mirror.

She was given a program for her child which she could teach her at home, and a complete report on the child and what her specific disabilities were.

But when they came home, the big problem was to convince the school that she could do everything the other children did, with special teaching, and she shouldn't be left out.

That's when Mrs. Breer realized that she couldn't fight this by herself forever. Through her child's tutor and others she located other parents who were having the same problems with their children.

A group of about 10 got together, and this became the nucleus of the Manitoba ACLD. They recruited more.

"We decided that there might be more who were having trouble — parents who were being put down and kids who were being pushed out."

First they tried talking to the professionals — the school superintendent, the director of the child guidance clinic, the head of the Sick Children's Hospital.

"All were defensive," Mrs. Breer recalls, "and it became quite evident that we had got a real battle on our hands — a tremendous battle."

So they next decided to go right to the top with their complaints, to the provincial government, and all hell broke loose.

"It created the greatest emotional orgasm I've ever experienced. We were all denounced — the kids didn't have a problem, it was the parents.

"Of course, we were hitting at the establishments. But we found that within those establishments were plenty of people who were also questioning."

'Shelved'

Their greatest allies were those who had children with learning problems too, such as the director of special education for the province, in whom they found a very sympathetic ear.

The ACLD members began gathering all the available material on learning disabilities. They also started visiting the occupational classes in schools.

"A lot of people don't know that schools are public buildings and parents can go into them. We found a good portion of these special classes are just shelves to put these kids on."

The biggest changes in the treatment of learning disabled children came with a change in government, however. When the New Democratic Party took over from the previous Conservative administration, the whole atmosphere improved.

The ACLD discovered that the new administration was much more accessible, and so they began presenting briefs to the department of education outlining what the problem was and what action should be taken to remedy it.

As a result, the government set up a special fund for the hiring of trained people to work with learning disabled children; brought in a provincial consultant on learning disabilities; and established in-service training programs for teachers so they would know how to handle children with learning difficulties.

The government also developed teams made up of a psychologist, a learning assistance teacher and a therapist who went out to the schools to work with children.

problems of children with learning disabilities, and the YM-YWCA developed a program of motor development for the learning disabled.

When the ACLD started in 1967, there were only six learning assistance teachers in the whole province. At the beginning of 1973, there were 399 — a dramatic increase, due largely to the government's training programs and its interest in the problems of children with learning difficulties.

Once Again

However, when the Breers moved to British Columbia in early 1971, Mrs. Breer had to start all over again.

"Victoria's 10 years behind. Schools in Manitoba are doing a great deal. They have services for the kids — if they ever became just for the profession I hope they would be done away with."

She had written to the school board and the provincial government before they moved to find out what the facilities were, and was assured that everything was fine. It wasn't.

She was shocked to discover how little training some of the learning assistance teachers had received, and that there was only one psychologist and one therapist who worked half-time in the whole of school district 61.

"Contrast that with a team that will go to a school and spend the entire day."

So in the fall of 1971, a group of 25 parents got together and formed the South Vancouver Island ACLD, with Mrs. Breer becoming its first president.

The ACLD has three main goals; the first, establishment of good in-service training programs for teachers, second, appointment of a consultant on learning problems, and third, development of a new attitude toward children with learning difficulties.

"There needs to be a tremendous change of attitude towards these kids and towards all kids with problems," says Mrs. Breer. "A lot of teachers see these kids as problem children rather than as children with problems."

She is hopeful that the new NDP government there will institute some of the same programs that were begun in Manitoba after the NDP took office there, but she is also worried that the government won't take action until the education commission's report is completed.

The report of the Commission on Emotional and Learning Disorders in Children (the CELDIC report) made 144 recommendations and was published in 1970. Very few of them have been implemented so far.

"Will it be the same with the education commission?" asks Mrs. Breer. "If changes don't take place, it's the responsibility of the taxpayer and the parents to make sure that something does happen."

NEW NOW AT EATONS

Fashion assurance . . .

It's what our new super city trousers have in abundance. Casual, classic, sophisticated . . . all around chic. Layered looks, tunic looks, shirt looks, tri-part suits with blouses/jackets/pants. There are any number of variations on the pant suit in this new-season collection. And any one of them has all the fashion assurance you need . . . for jetting away, for keeping office hours or for getting about town.

With so much going for them is it possible they are easy on upkeep too? Why of course they are. Most of them are made from polyesters or Arnels, man-made fabrics that wash as easily as a cotton frock. Man-made fabrics that can come in a host of interesting textures . . . crimps, knits, slubs, novelty weaves . . . and in a profusion of summery colors; plains, stripes, dots or even combinations. This kind of fashion assurance can be yours, all it takes is a visit to Eaton's Floor of Fashion and a careful browse through our pant-suit collection . . . try on a few, imagine how they'll fit into your busy way of life and how comfortable you'll feel every minute you are wearing one . . . size is virtually no problem when you can select from a size range that includes 10 to 20 and 16½ to 22½. Here's just two from this spirited new group:

Tri-Part Casual
One part saffron yellow jacket; one part short sleeve white top; one part straight leg cuffed navy pants . . . adds up to a pants-plus outfit with a multiplicity of fashion purposes. All three pieces 100% polyester knit. Size 12. **60.00.**

Dots plus Dash
equals another three-part pant suit with plenty of zing. Snappy red and white dotted shirt is Acetate and nylon . . . as washable as the 100% polyester vest and pants. Red and white theme is repeated in the slub-weave vest, belted and buttoned . . . and the straight cut cuffed pants. Size 14. **45.00.**

Pant Suits, Floor of Fashion

HEARING AIDS

B. S. H. TYE

Certified Hearing Aid Audiologist

Mr. Tye has been fitting hearing aids since 1938 and now, with the latest developments by Radioear Corporation, he is able to bring new levels of comfort, clarity and intelligibility to many of the most difficult cases, some of whom formerly could not obtain much help from a hearing aid . . . Free Tests in your home or our office.

SEVERAL DAYS HOME TRIAL BEFORE PURCHASE

See Mr. Tye at
VICTORIA HEARING AID CO.
209 Yarrow Building
645 Fort Street
Phone 383-5125

SILVER THREADS SERVICE
No. 4 Centennial Square
ANNUAL DISPLAY OF ARTS and CRAFTS and FASHION SHOW
May 17, 18 and 19 1 - 4 p.m.
EVERYONE WELCOME

HERE COMES SUMMER
install a pool

Have your summer vacation at home with your new Aqua Pool. Easy to install in ground vinyl liner pools.

COMPLETE DO-IT-YOURSELF KIT. FROM $1849.00

Available in the following sizes:

12'x24'	16'x38'
14'x28'	20'x40'
16'x32'	Kidney (Available in two sizes)
18'x36'	Kite Shaped 22'x34'

A complete range of COLECO above ground pool kits P15' diameter **$281.00**. Large sizes available. JACUZZI filters, pool chemicals and accessories available at

AQUA PACIFIC
Supplies Ltd.
555 Pembroke St. Victoria, B.C.
384-7822 TERMS AVAILABLE 384-4424

A Very Special Fanci-Tone Tortoise Frosting At A Very Special Price

Consultations By Marie Smith

Enjoy the softest, sunniest frosting, created by the artistic skill of our stylists and the magic touch of Roux Fanci-Tone. Play up your best features with heavenly highlighting, feathering, tipping or streaking. And now's the time to have it done, at a beautifully low price!

A Good Haircut Is The Foundation For Every Good Hairstyle

Hair that moves like a breath of Spring. It all starts with a great haircut by our experts. They choose the right length and look for you. Then snip-snap, you have the most manageable, natural look in town. And to keep it that way our talented stylists suggest the Body Perm for a gentle lift where it counts.

Beauty Salon, Fifth Floor

EATON'S Downtown
Store Information 382-7141

EATON'S

Monday Store Hours:
9:00 a.m. to 5:30 p.m.

IMPORT ROOM

Semi-Annual CLEARANCE

May 14 to May 16 Inclusive

Couturier Fashions

⅓ to ½ Price and Less

Twice a year Eaton's offers you the opportunity to choose from a collection of imports by the top fashion designers of Paris, London, Rome and New York. These distinctive designs are mostly one-of-a-kind which makes this sale even more attractive to the fashion conscious woman.

Import Room, Floor of Fashion

. . . plus a Selection from Townhouse

⅓ to ½ Price and Less

Also . . . during this 3-day event . . . beautiful fashions from Eaton's Townhouse. Included in this group of better quality fashions are coats, dresses, pant suits, long gowns and separates . . . spring fashions from our regular stock. You'll want to shop early for best selection.

Townhouse, Floor of Fashion

Labor Day Open Worth Writing Home About

By RAY KERR
Colonist Chess Writer

It was bound to happen — B.C. has finally got a guaranteed-prize chess event that's really worth writing some about.

And guess where the first whopper of an event will be held?

Vancouver Island, naturally.

I'm talking about the Labor Day Open, scheduled for the new Cedar Hill Community Centre, 3220 Cedar Hill Road in Saanich with a guaranteed prize fund of $600.

The backing was obtained through a Vancouver Island business enterprise, which bodes well for the future of chess both on the Island and in B.C.

Checkmate

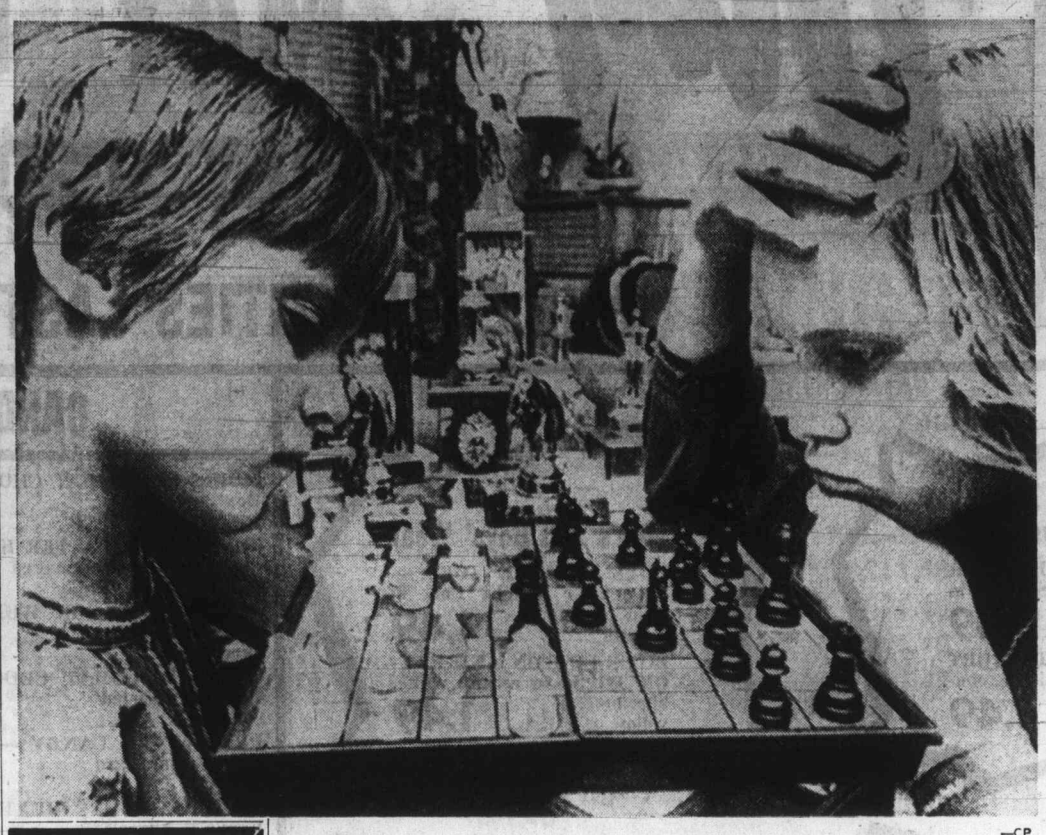

—CP

JUNIOR CHESS players take their game seriously, as has often been seen in Vancouver Island tournaments. They're just as serious about it in Toronto where John Thoeny, 8, at left, had to go all out recently to beat 89 other juniors for a championship. Among others, he had to conquer his sister Andrea, 10.

The tax-deductible donation will — I'm sure — persuade other chess-minded businessmen to follow suit, creating many more outstanding events.

The Labor Day tournament will be two rounds a day Sept. 1, 2 and 3, with registration at the site 8 to 10 a.m., Sept. 1 and the opening round about 11 a.m.

There will be $600 in cash prizes with $200 for first place in the topclass and $50 class prizes for each classification including unrated.

There will also be eight chess clocks as prizes as well as eight trophies and eight textbooks, making it over-all an almost — $1,000 event.

That's something we've been wanting for a long time and all we need now is entries from all the chess players in the province to mage it a 100-player-plus tournament.

As for all the spadework in this event, it was done once again by Larry Kirstein, the indefatigable secretary of the B.C. Chess Federation from Victoria.

And now it's all up to you, chess players.

□

Would like to mention that I've received a book on chess, titled Chess Made Easy and written by Muriel Goaman. It's published by John Wiley and Sons Canada Ltd. of Toronto. List price is $2.95. This book is aimed at young and inexperienced players and that's about all I have to say about it.

□

Both Games of the Week are from the recent semi-finals of B.C. Closed championship in Vancouver, and they both show how much our top juniors have improved.

In the first one Bruce Harper of Vancouver proves that he's already pressing Duncan Suttles and Peter Biyiasas at the top rung of the provincial ladder, beating Vancouver's tough Brian Williams in as good a game as I've seen in B.C. this year.

★ ★ ★

Williams White	Harper Black	Williams White	Harper Black
1 P-KN3	P-KN3	20 BxN	NPxB
2 B-N2	B-N2	21 P-QN4	P-R4
3 P-Q4	P-Q3	22 R-B1	PxNP
4 P-QB4	N-Q2	23 RxP	P-R5
5 N-QB3	P-K4	24 PxBP	PxP
6 N-B3	N-K2	25 P-B5	PxNP
7 P-K4	O-O	26 PxP	PxP
8 P-Q5	P-KR3	27 P-B4	P-K5
9 N-KN1	P-QR4	28 NxNP	Q-R5
10 N1-K2	P-KB4	29 KN-K2	B-R3
11 O-O	N-B4	30 Q-K3	N-B3
12 P-B3	K-R2	31 R-N6	R-KN1
13 B-K3	P-N3	32 R-B2	R2-N2
14 Q-Q2	B-Q2	33 RxP	B-K1
15 QR-N1	N-N1	34 R-N6	B-R4
16 P-N3	Q-K2	35 N-Q4	BxP
17 P-KR3	R-B2	36 NxBP	BxQ
18 KR-B1	R1-KB1	37 NxQ	B-B6
19 P-R3	P-R5	38 Resigns	

Berry White	Crookes Black	White	Black
1 P-Q4	N-KB3	12 B-B4	R-K2
2 P-QB4	P-KN3	13 P-K5	N-Q2
3 N-QB3	B-N2	14 N-Q5	R-K3
4 P-K4	P-Q3	15 B-N5ch	P-B3
5 B-K2	P-K4	16 PxP	BxP
6 PxP	PxP	17 NxB	NxN
7 QxQch	KxQ	18 0-0-0ch	K-K2
8 P-B4!	QN-Q2	19 KR-B1	P-N3
9 N-B3	KR-K1	20 B-B3	R-1
10 PxP	N2xP	21 B-Q5	R-Q3
11 NxN	RxN	22 QR-K1ch	Resigns

Harper, 18, builds up a strong kingside attack and finally just throttles his opponent.

Harper's colleague Jonathan Berry, 19, also of Vancouver, does an even quicker job on Wayne Crookes of Burnaby, after the latter stumbles into an inferior (for black) variation of the King's Indian. The key move for white is 8. P-B4!, after which white's game simply gets better and better.

Plan Leaves Eros Unchanged

MONTREAL (CP) — Piccadilly Circus, the zany, garish, hot-dog-smelling hub of West-End London life, is in for a makeover.

But if a Montreal architectural firm has its way, the crazy domain surveyed by the golden image of Eros will remain unchanged. The overhaul will take place underground.

In the basements, to be exact.

Arcop Associates — award-winning designers of pedestrian spaces in Place Ville Marie, Place Bonaventure, and New York's World Trade Centre — have submitted their proposals for Piccadilly Circus to The Architectural Review.

The Montreal group suggests instead the development of currently unused basement spaces of existing buildings that surround the circus, "in the spirit which now exists in Piccadilly Circus."

Howe Issue Out Wednesday

Top Buying Prices Revised

By FAITH ANGUS

The 8c Joseph Howe commemorative which will be released by Canada Wednesday was designed by Allan Fleming of Toronto. The stamp, featuring a portrait of Howe, is printed in two-color lithography by Ashton-Potter Ltd. in an edition of 24 million copies, all bearing General Ottawa Tagging.

Its paper type is coated one side litho and dimensions are 24mm by 40mm: perf. 11. Specially designed first day covers have been printed by the department. Joseph Howe, who achieved success as a poet, journalist, orator and politician, once summed up his complex activities in one trite sentence — "poetry was the maiden I loved but politics was the harridan I married."

A recently revised edition of T. E Harris and Co's pamphlet Top Buying Prices for Stamps of Canada quotes the following offers: $65 for 100 unused copoes of the 1935 10c stamp that features a member of the RCMP on a horse.

$2.65 is the quotation for an unused copies of the 1935 10c Scott No. 273; $67 for 100 unused copies of the 1949 King George VI 4c carmine coil No. 300 and $25 for 100 unused 1963 15c, No. 415; $27.50 for used 50c Suzor-Cote commemoratives of 1969; $4.50 for 100 used copies of the 1972 $1 depicting a view of Vancouver and $12 for 100 of the 1972 $2 which features Quebec City.

The Canadian Philatelic Agency reports that plates No 5 and 6 of the 8c slate definitive have been taken into stock.

The Republic of San Marino issued a pair of Europa stamps on May 10, in denominations of 20 and 180 lira. Two other special issues were released on the same date — a 501 stamp symbolizing a printing press in operation, marked the Tourist Press Conference and a 100 1 with stylized design of young athletes and the Olympic Games symbol commemorated the 5th Youth Games.

The opening of the Gandoul Earth Satellite Station will be marked by the Republic of Senegal on May 17, with a 40-franc stamp.

Two stamps in denominations of 25c and 70c will be issued May 14 by New Hebrides. Both will feature the new wharf at Vila.

STAMP PACKET

Can Your Child Swim?

It Could Save Their Life!

We teach children from the age of 6 mos.

Also: Pre-School, School-Age, and Adults.

PHONE 477-6521

PACIFIC SWIM SCHOOL
1609 Pear St.
Also in Sidney

WE CARE
Sands
Your Six Community Chapels Dedicated to Service
Sensible Prices
Victoria 388-5155
Sidney 656-2932
Colwood 478-3821
Nanaimo 753-2032
Duncan 746-5212
Ladysmith 245-2331
The largest Independent family owned and controlled chain in Canada. Sands since 1912. You are welcome to come in to any of our chapels and see the reverent surroundings.

Northwest Transport Ltd.
Serving Vancouver Island, the Mainland and all Prairie Provinces.
OFFERING:
The LOWEST possible legal rates
"Across the Country or round the World"
SPECIALIZING IN:
Cartage — Delivery — Transfer and Full Storage Facilities in heated warehouses
FREE ESTIMATES
CALL
383-6424
1055 Alston, Victoria, B.C.

● PRESCRIPTIONS FILLED WHILE YOU WAIT
● PERSONALIZED SERVICE
● WE DELIVER
McCALL DAVEY DRUG LTD.
Hillside at Shelbourne
Phone 384-8106

ALL THE AMENITIES . . .
OAK BAY MANOR
For people with time to enjoy life—
"LEISURELY"
2251 Cadboro Bay Road, Victoria, B.C.

Oak Bay Manor has completed six months of operation and now, having a better understanding of the services required, we are pleased to announce new rates which will be to your advantage.

OUR NEW RATES
Including all meals - maid service, scheduled transportation to downtown area and full use of all facilities.

	1 Person	2 Persons
Single Room Suites	$375.00-$395.00	$650.00-$670.00
Two-Room Suites	$670.00-$690.00	$770.00-$790.00

Special Suites - Terms on Request

Enjoy the privacy of your own suite beautifully appointed with fine furnishings, your personal balcony and private bathroom.

A New Concept in Retirement Living
There's a pool, whirlpool and Sauna, a masseur, lounges, hobby rooms, billiard room and solarium. Colorful dining room and modern kitchen.

If you wish, we'll send you a descriptive brochure, but we'd rather arrange to have you visit Oak Bay Manor. That way you'll be able to see ALL our amenities, not just the few we've listed. If you require transportation, please call us at 598-3326.

OAK BAY MANOR LTD. 2251 CADBORO BAY ROAD, VICTORIA, B.C.

BOUTIQUE
The Golden Cage
Dresses
for spring into Summer . . . cool delightful cottons.
from 24.50
787 Fort St.
382-1822

PEETZ FOR WATER SKIS

FOOT TROUBLES?
Do you suffer from sore or tired feet, calluses, bunions, corns, leg cramps, flat feet, high arches, backaches, numbness, varicose veins, pronation, imbalance or spinal distortion caused by improper foot balance and poor posture?
ALZNNER NATIONAL ARCH SUPPORTS . . .
could be your answer — as they have been for thousands and thousands of others in Canada and the United States. They are scientifically designed to match the contours of your feet — makes walking a pleasure again.
LIGHT, WASHABLE, FLEXIBLE AND VENTILATED
—One pair will last for years.
Made in 14 Sizes to fit both men and women.
THE BEST INVESTMENT YOU EVER MADE COULD BE THE $10.95 FOR A PAIR OF
alznner NATIONAL ARCH SUPPORTS "FOR FOOT RELIEF"
SO COME IN FOR A FREE FITTING AT ANY OF THE FOLLOWING AUTHORIZED DEALERS

BEDROCK SHOES
3460 Tillicum Rd.
(Burnside Plaza)
388-4912

STYLERITE SHOES
1404 Douglas
385-3613

LEWIS SHOES
751 Fort St.
383-7815

CRAIG'S COMFORT SHOES
642 Yates Street
384-6842

STEWART'S SHOES
1315 Broad St.
383-4711
"Half a Century of courteous service"

OLD COUNTRY SHOES
635 Johnson
383-7012

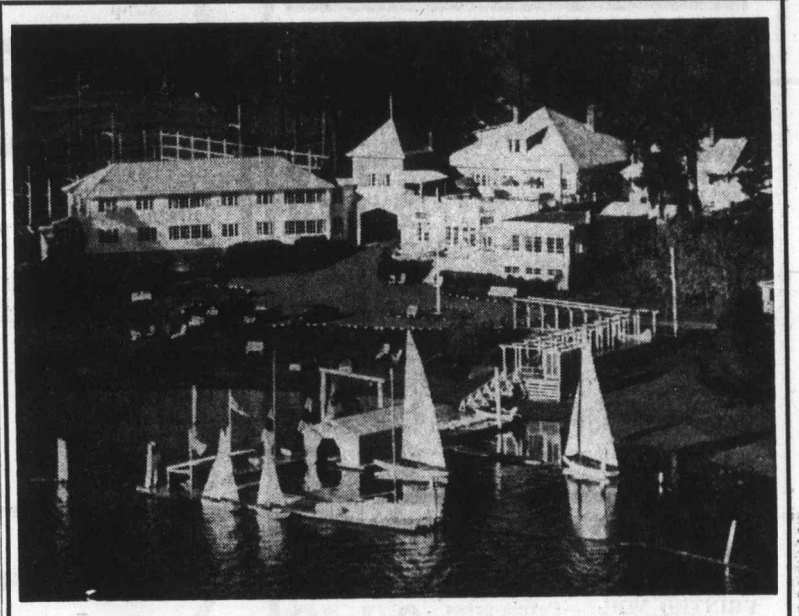

THE SHAWNIGAN LAKE COUNTRY CLUB
Become a member and solve all your holiday problems—your weekend problems—let us cope with your "get-away-from-it-all" feelings—for you and all the family too.
WHAT MEMBERSHIP MEANS:
★ FREE ACCOMMODATION
In thirty bedrooms in your country estate, with old world lounge, big fireplace, lovely dining lounge, heated indoor pool, saunas, exercise room, billiards, etc.
★ FREE USE OF BOATS
Sailing, water skiing, fishing, pleasant beach, lunch picnics, docking facilities.
★ FREE USE OF TENNIS COURTS and GOLF COURSE
Two lit regulation courts and a par 3, 9-hole course. A small charge is made for HORSES.
Please Come Up for a No Obligation Viewing and Tea, or Call for One of Our Color Brochures
SHAWNIGAN LAKE COUNTRY CLUB
is 35 Minutes North of Victoria on Highway 1
Turn Left on Shawnigan Mill Bay Rd.
P.O. Box 40, Shawnigan Lake, B.C. — 743-2312

Zeller's

$1.49 Day

MONDAY MAY 14th

OPEN DAILY 9:30-9:30

"WHILE QUANTITIES LAST"

HEALTH, BEAUTY AIDS

LAVORIS MOUTHWASH—Twin pack —two 20-oz. bottles 1.49
ZELLER'S HAND CARE LOTION—17¼ oz. Reg. 1.17 ..... 2/1.49
ALBERTO BALSAM CONDITIONER — 16-oz. size. Reg. 1.97 ..... 1.49
SUDDEN BEAUTY HAIR SPRAY — 16 oz. in regular, unscented or hard to hold 2/1.49
ZELLER'S BABY POWDER— 14 oz. Absorbs excess moisture 2/1.49
CURAD BANDAGES— Economy size. Reg. 67c 3/1.49
ZELLER'S DISINFECTANT DEODORIZER SPRAY— 14-oz. size. Reg. 97c 2/1.49
NILODOR DEODORIZER — Reg. 1.99. All purpose concentrated deodorant. One drop is enough 1.49
TRAC II TWIN BLADE CARTRIDGES — Reg. 99c, 5 shaving cartridges per pack 2/1.49

CHILDREN'S WEAR

INFANTS' BONNETS — Assorted summer bonnets 1.49
CHILDREN'S 3-PIECE CUTLERY SET — Stainless steel 1.49
INFANTS' NYLON VESTS — Sizes 6-24 mos. in stretch nylon 2/1.49
INFANTS' NYLON T-SHIRTS — Sizes 12-24 mos. with contrast trim 2/1.49
GIRLS' BIKINIS — Sizes 8-14, assorted styles and colors 3/1.49
GIRLS' BRIEFS — Sizes 8-14, 100% acetate—all colours 4/1.49
BOYS' VESTS OR BRIEFS — Sizes 2-6x, in gold, green or blue. 3/1.49
GIRLS' FLANNELETTE PYJAMAS— Sizes 2-6x. Ideal for camping 1.49
GIRLS' SHORTS — 100% Nylon with cuffs, sizes 7-14 ..... 1.49
GIRLS' HALTER TOPS — 100% Nylon in sizes S.M.L. 1.49

TOYS

T-BIRD FRISBEES — by Whammo 2/1.49
RING TOSS GAME — By Reliable 1.49
14" PLASTIC BOATS — Ideal bathtub toys 2/1.49
CHILDREN'S ACTIVITY SETS — With cut-outs, coloring books, crayons and balloons 2/1.49
WADING POOLS — 52" x 10" 2 ring vinyl wading pool 1.49
PITCH 'N HIT — Matting set 1.49
MATCH BOX TOYS — Choose from 72 styles 3/1.49
GLITTER PLAQUES—The ideal wall plaques for your children's room 2/1.49

SEWING AND KNITTING

PRINTED VOILE—Perma-press washable. 44" 2/1.49
POLYANNA PRINTS — 38" width 2/1.49
45" TERRY CLOTH — Solid colours 1.49
BIG BIG BUY WOOL — 4 oz. 100% Acrylic machine washable 2/1.49
PHENTEX — 3 Ply, 6.4 oz. Twin pack 2/1.49
SAYELLE KNITTING WORSTED — 4 Ply — 2 oz. Colorfast, machine wash and dry 2/1.49
FROSTY SPUN 4 PLY — 2 oz. Beautifully combined orlon and antron 2/1.49

CAMERAS AND RECORDS

SYLVANIA FLASH BULBS — M3 or M3B 1.49
ZELLER'S COLOUR PRINT FILM — 126-12 Color cartridges 2/1.49
INSTAMATIC CAMERA CARRYING CASE — 1.49
45 RPM RECORDS — Top 30 Hits 2/1.49
CASSETTE RECORDING TAPE — 60 minute blank tapes 2/1.49

Men's and Boys' Wear

BOYS' TRIPLE PACK BRIEFS — Sizes S, M, L in blue, green or gold 1.49
BOYS' RIB KNIT SPORT SHIRTS — Short sleeve, contrast trim 1.49

Men's and Boys' Wear

BOYS' SUMMER TOPS — Summer weight knit in solid colours 1.49
BOYS' COTTON AND RAYON TOPS—In cream, white, blue or yellow 1.49

Men's and Boys' Wear

MEN'S LOW RISE BRIEFS — In assorted patterns and solid colours 1.49
MEN'S STYLED BIKINI BRIEFS—In wild lion, tiger, or rooster patterns 2/1.49

Men's and Boys' Wear

MEN'S T-SHIRTS—Machine washable with front pocket 1.49
MEN'S FISHNET BRIEFS— Solid colour, low rise styling 2/1.49

SPORTING GOODS

RUBBER AIR MATTRESS PUMPS — Simple, quick easy inflation 1.49
CANTEENS—2 Qt. capacity with durable adjustable shoulder strap 1.49

SPORTING GOODS

COLEMAN FUEL — 128 oz. for catalytic heaters and all naptha gas stoves 1.49
FOLDING WATER CARRIER — 5 Gal. capacity, sanitary, odorless 1.49
RIFLE SHELLS—.22 calibre longs, 50 per box 2/1.49

SPECIAL OFFER!

Cottage Grass Seed — 2-lb. Bag of Canada No. 1 Mixture 1.49
Trellis Nets — 4' x 13' Lightweight, super strong. 1.49
Peat Moss — 1 Cu. Ft. from Western Canadian Sphagnum. 1.49

MAXI CROP Reg. 1.99 64 fl. oz. 1.49
COMPOST MAKER Reg. 2.49 4-lb. size 1.49
2-4-10 FERTILIZER Reg. 1.99 3-lb. size 1.49

BUY ANY TWO REINDEER ORGANIC PRODUCTS AND RECEIVE FREE OF CHARGE A 16-OZ. BOTTLE OF REINDEER'S "FLOWER SHOWER"

THIS OFFER WILL BE LIMITED, SO BUY EARLY WHILE QUANTITIES LAST!

EVERGREEN SHRUBS — In assorted varieties. 1.49
HEMBARK TRU-MULCH — 2 Cu. ft. adds humus. Saves labor. 1.49
Seaforest Natural Conditioner 1.49

MISCELLANEOUS

GIFT WRAP — Package of 14 20" x 30" sheets 1.49
DOCUMENT FRAMES — 5" x 7" or 7" x 8" 2/1.49
PLAYING CARDS—Plastic coated playing cards 2/1.49

MISCELLANEOUS

ASSORTED ORNAMENTS — Of standing or sitting children 1.49
7 PC. COASTER SETS — In hardwood and cork 1.49
ASSORTED JEWELLERY — Regular values to 1.22 ..... 2/1.49

MISCELLANEOUS

PLASTIC HANGERS — Set of 6 ..... 2/1.49
CHILDREN'S OR MISSES' TERRY SCUFFIES—In assorted styles and colours. Sizes S, M, L 2/1.49
SKIRT HANGERS — Holds 12 skirts 2/1.49

MISCELLANEOUS

PLASTIC GARMENT BAGS — Jumbo size holds 16 garments 1.49
MINI SEWING CHESTS — In durable red plastic 1.49
VACUUM CLEANER BAGS — To fit most makes and models 2/1.49
FRAMED PRINTS— Packages of 2 ..... 2/1.49

CANDY

MOIRS SELECTION CHOCOLATES — 12 oz. Box. Reg. 1.07 ..... 2/1.49
JENNY LIND PATTER KRISP — 12 oz. Twin pack of chocolate covered peanut butter candy 3/1.49
WESTON'S WAGON WHEELS — In regular or new double chocolate 3/1.49
MOIRS DIPLOMAT CHOCOLATE — 2¼ lb. Box of assorted chocolates 1.49
PICK 'N MIX CANDY — Individually wrapped toffess and hard candies 3/1.49
PASCAL'S WHITE HEATHER — Individually wrapped chocolates and caramels 2/1.49
McCORMICK'S SNACK OR PARTY CRACKERS — 12 oz. Box 4/1.49

HOUSEWARES

HOUSEHOLD PLASTICS — Wastebaskets, cutlery trays, dishpans, etc. 2/1.49
GLASSBAKE — BY JEANETTE — Cake dishes, utility dishes or meatloaf dishes 2/1.49
COFFEE MUGS — 8 oz. Drinking Mugs 3/1.49
PLASTIC BABY SETS — Bowl, mug, egg cup, spoon and napkin ring 1.49
SALT AND PEPPER SHAKER AND EGG TIMER SET — Owl salt and pepper set with colonial egg timer 1.49
MIXING BOWLS — 6" Milk glass mixing bowls 3/1.49

BED AND BATH

BIG BIG BUY WASHCLOTHS — 4 per pack 2/1.49
KITCHEN TOWEL SETS — Triple pack 1.49
MAN FRIDAY DISHCLOTHS — Extra large size — five per pack 2/1.49
BIG BIG BUY DISHCLOTHS — Package of 5 ..... 2/1.49
BATH TOWELS — In assorted styles 1.49
VINYL PLACE MATS — Package of four 1.49
DAISY BATH PILLOWS — In assorted colours 1.49
COLUMBIA JUMBO QUILT PATCHES — 2/1.49

HOSIERY

ZELLER'S ONE SIZE PANTY HOSE — Reg. 97c. All size fit 95-150 lbs. 2/1.49
ZELLER'S PANTY HOSE—Reg. 86c, All sheer. Regular panty, nude heel 2/1.49
JR. MISS PANTY HOSE — Reg. 82c. One size 60-100 lbs. 2/1.49
GIRLS' KNEE HOSE—Reg. 78c. Sizes 6-9½. 100% Nylon 3/1.49
MEN'S SHAG STEP SOCK — Sizes 10-13. Reg. 96c in assorted colors 2/1.49

LADIES AND TEENS

LADIES' HALF SLIPS—Mini, short or average in small, medium and large 1.49
LADIES' BIKINIS — Sizes S.M.L. Reg. 98c 2/1.49
LADIES' BRIEFS—Sizes S.M.L. Reg. 67c 3/1.49
LADIES' COTTON BRA — 34B-40D. Reg. 2.80 ..... 1.49
TEEN BRAS — 30AA-34A. Reg. 1.86 ..... 1.49
LADIES' POLYESTER SHORTS — Jamaican style in S.M.L. Reg. 1.96 ..... 1.49

CHOOSE FROM ONE OF OUR THREE CONVENIENT CREDIT PLANS

OPEN DAILY 9:30 to 9:30 HILLSIDE

SIMPSONS Sears

MONDAY MAY 14

1.49 DAY

Savings for Your Home, Your Family!

ONE DAY ONLY! SALE STARTS 9.30 AM. PERSONAL SHOPPING ONLY

HEALTH, BEAUTY ITEMS

HAIRSPRAY—Sudden Beauty. Choose from regular, hard to hold and unscented. 2 for 1.49
HAND LOTION—Desert Flower or Vaseline Intensive Care for skin so soft ... Each 1.49
RESDAN—Dandruff treatment hair dressing and conditioner ... Each 1.49
ALBERTO VO 5 CREME RINSE—For tangle-free hair. Regular or lemon ... Each 1.49
CREST TOOTHPASTE—Family size in Regular or Mint 2 for 1.49
DETERGENT—White Velvet for dishes and fine fabrics 2 for 1.49
WHITE VELVET SHAMPOO—Choose from Egg Creme or Concentrate 2 for 1.49
ANTI-PERSPIRANT—Noxzema Spray. Regular or unscented 2 for 1.49
RUBBER GLOVES—White Velvet in regular and large sizes 2 for 1.49
WHITE VELVET BATH OVALS— 7 for 1.49
FOAMING BATH OIL—For softer skin ... Each 1.49
WILKINSON BLADES—For closer, smoother shaves 4 for 1.49
TRI-GREEN MOUTHWASH— 2 for 1.49

Personal Shopping: Health, Beauty (8)

RECORDS, ACCESSORIES

CASSETTE TAPES—90 minute tape and head cleaner ... Each 1.49
CASSETTE TAPES—3—60 minute low noise level tapes ... Each 1.49
BATTERIES—For recorders, radios, flashlights, etc. Sizes AA, C, D, your choice 8 for 1.49
RECORD RACKS—Holds 50 LP records ... Each 1.49
RECORD CLEANING CLOTH— Anti-static 2 for 1.49

Personal Shopping: Records, Accessories (58)

LUGGAGE FEATURE

NYLON SPORT BAG—Great for children's gym clothes, travelling, etc. ... Each 1.49

Personal Shopping: Luggage (14)

JEWELLERY

FASHION JEWELLERY—A great selection of pins, necklaces, earrings, beads and bracelets. All in fashionable spring colors. From our regular stock 4 for 1.49

WATCH STRAPS—Men's and women's leather and corfam watch straps in assorted sizes and fashion colors ... Each 1.49

STAINLESS STEEL FLATWARE—5-piece place settings. Completely dishwasher safe. Choose from two patterns 2 for 1.49

JEWEL CASE—Plastic drum-shaped jewel boxes—just right for little girls' treasures. Each 1.49
CARVING SET—Two-piece stainless steel carving set with rosewood handles. Beautifully gift boxed. A great idea for a shower gift ... Each 1.49
STERLING SILVER CHARMS—Choose one of these dainty charms as a birthday gift for your own collection ... Each 1.49

Personal Shopping: Jewellery (4)

CANDY COUNTER SPECIALS

COMBINATION SPECIAL—Choice of fresh toasted marshmallows, delicious ju-jubes and licorice allsorts 3 lbs. 1.49
BOXED CHOCOLATES—1 lb. of delicious dark and light chocolates 2 lbs. 1.49
WHITE HEATHER—1½ lbs. of ever popular White Heather mix 1½ lbs. 1.49

Personal Shopping: Candy (37T)

LIGHTING FIXTURES

CHANDELIER BULBS—Clear bulbs in choice of 25, 40 or 60 watts 4 for 1.49
LIGHT BULBS—Standard frosted bulbs in 100 watt size only. Stock up now 10 for 1.49
BATHROOM FIXTURES—Chrome-plated bathroom fixture. Glass included ... Each 1.49
OUTDOOR WALL FIXTURE—Black matt finish base with attractive frosted swirl glass ... Each 1.49
BEDROOM FIXTURE—12" square glass fixture in Yellow, Pink, Blue or White ... Each 1.49
HALL FIXTURE—Brass finish with swirl glass ... Each 1.49
TABLE LAMP SHADES—Choose from burlap and other fabrics. 16" high and 14" diameter. Assorted colors ... Each 1.49
BOUDOIR SHADES—Dainty plastic shades with lace trim ... Each 1.49
FLOOR LAMP SHADES—Good selection of colors and styles ... Each 1.49

Personal Shopping: Electricals (34)

CAMERA ACCESSORIES

MAGICUBES—Requires no batteries. For use in X-type cameras. Package of 3 cubes ... Pkg. 1.49

MAGNETIC PHOTO ALBUM—6-page album holds photos without glue or corners. Attractive wet-look cover in assorted colors ... Each 1.49

FUJICHROME 126-20 EXPOSURE SLIDE FILM—For all 126 cameras. Price includes processing ... Each 1.49
200' REEL AND CAN—For regular or super 8 movie film 3 for 1.49
GADGET BAG—Small camera case holds film, cubes and 126 camera ... Each 1.49
MALLORY DURATYPE CASSETTE — 60-minute cassette with exclusive head cleaner for clear sound ... Each 1.49

Personal Shopping: Cameras (39)

VACUUMS

VACUUM BAGS—In packages of 3, to fit most models of vacuums 2 Pks. 1.49

Personal Shopping: Vacuums (20)

STATIONERY SUPPLIES

PLAYING CARDS—Double deck of plastic coated cards. Assorted designs ... Each 1.49
CANDLE HOLDER AND CANDLES—Black metal candle holder and 12 red tapers ... Each 1.49
LETTER-ETTES—20 sheets of notepaper with matching envelopes. Assorted colors. 2 for 1.49
POCKET NOTE BOOKS—Assorted pocket or purse size date books and address books 2 for 1.49

Personal Shopping: Stationery (3)

FLOOR COVERINGS

VINYL CARPET PROTECTOR—Protect the beauty of your carpets for years of long wear, 27" wide 2 Feet for 1.49
VINYLCREST LINO—Smart patterns in bright colors on vinyl surface ... Square Yd. 1.49
BROADLOOM MATS—Remnant sizes in a variety of colors. Approximately 18"x27". 2 for 1.49
12" by 12" TILE—Vinyl asbestos tile with polished pebble look. Colors of Aquamist, Indian Sand and White Multi-tone 9 for 1.49

Personal Shopping: Floor Fashions (37)

FAMILY CLOTHING FEATURES

INTIMATE APPAREL

CONTOUR BRA—Nylon tricot bra with light kodel padding. Sizes 34-36A, 32-38C. Colors of White and Ecru ... Each 1.49
LACE BRA—Magic Cross style bra in White or Skintone lace. Sizes 32-36A, 32-38B, 34-38C ... Each 1.49
NYLON TRICOT BRA—Magic Cross styling in comfy, cool nylon tricot. Beige or White. Sizes 34-36A, 34-38B, 34-38C ... Each 1.49
TEEN BRAS—Clearance of teen bras. Some soft line, some kodel padded, some foam padded. Mostly cotton in group. Broken sizes 2 for 1.49
FRONT FASTENING BRA—Bandeau style bra with deep "V" front closing, lace cups. Broken sizes ... Each 1.49

Personal Shopping: Intimate Apparel (18)

LINGERIE

WALTZ-LENGTH GOWNS—Easy care polyester in pastel shades. Sizes S.M.L. ... Each 1.49
SHIFT GOWNS—100% cotton in gay patterns. S.M.L. ... Each 1.49
LADIES' PYJAMAS—In baby dolls or long length. Assorted prints. S.M.L. ... Each 1.49
BABY DOLLS—Washable nylon in Blue, Pink, Lilac shades. S.M.L. ... Each 1.49
ANTRON BIKINIS—Bikini briefs. Bright, colorfast, quick drying. S.M.L. 2 for 1.49
ANTRON BRIEFS—Brilliant antron nylon. S.M.L. 2 for 1.49
ASSORTED BRIEFS—Your choice of bikinis, briefs in assorted colors and sizes 4 for 1.49
100% NYLON BRIEFS—Embroidered motif. White only. S.M.L. ... Each 1.49

Personal Shopping: Lingerie (38)

FASHION ACCESSORIES

SCARVES—Lovely acetate scarves in assorted bright prints. Shop early for best selection. Each 1.49
WOMEN'S BILLFOLDS—Good choice of vinyl billfolds in assorted colors ... Each 1.49
COIN PURSE—Handy vinyl coin purse in a variety of colors ... Each 1.49
WOMEN'S GLOVES—Shorty nylon lace gloves in sizes 6½ to 8 ... Each 1.49
WOMEN'S GLOVES—Shorty nylon woven gloves in sizes 6½ to 8 ... Pair 1.49
BUBBLE UMBRELLA—See-through, fun for children, in clear vinyl umbrellas with assorted color trims ... Each 1.49
WOMEN'S UMBRELLAS—Choose from assorted shades in nylon umbrellas or clear plastic bubbles ... Each 1.49

Personal Shopping: Accessories (88)

GIRLS' WEAR

BODY SHIRT—Stretch nylon in assorted colors and styles. Sizes S.M.L. ... Each 1.49
SUN HATS—Cotton hats with wide brim in colourful prints ... Each 1.49
SQUALL JACKETS—Nylon shell-hood in White, Yellow, or Light Blue. S.M.L. ... Each 1.49
BABY DOLLS—Lightweight cotton in assorted prints and colors. Sizes 7, 8, 10, 12 ... Each 1.49

Personal Shopping: Girls' Wear (77)

INFANTS', CHILDREN'S WEAR

INFANTS' CRAWLERS—Cotton corduroy, bib style. Assorted colors. Sizes 12-18-24 ... Each 1.49
RECEIVING BLANKETS—Cotton flannelette in nursery print. Package of 2 ... Pkg. 1.49
HOODED TOWEL SET—Thirsty terry towel and face cloth. Great shower gift ... Set 1.49
CRIB SHEETS—Fitted bottom sheet in nursery print cotton ... Each 1.49
GIRLS' COTTON PYJAMAS—Pretty prints in long pant and baby dolls. Size 4-6-6x ... Each 1.49
BOYS' AND GIRLS' SOCKS—Ankle or knee high in stretch nylon 3 for 1.49
SUMMER HATS—Gobs, straw, or baseball caps for boys and girls 2 for 1.49
BOYS' OR GIRLS' SWIMSUITS—Many styles and colors in stretch nylon. Sizes 4-6x. ... Each 1.49

Personal Shopping: Infants', Children's Wear (29)

HOSIERY

KNEE-HI'S—Stretch nylon knee socks. Assorted colors in sizes 8-9½, 9-11 2 pr. for 1.49
GOLF SOCKS—Orlon and nylon blend golf socks. White only. Size 9-11. 2 pr. for 1.49
PANTY HOSE—Nylon panty hose with reinforced panty and toe. Sizes S.M.L.XL. Colors of Honey, Beige, Grey, Mist, Hint o' Brown 2 for 1.49
PANTY HOSE—Budget one size panty hose. Nude to waist. 100 to 150 lbs. Honey, Beige, Hint o' Brown 3 for 1.49
PANTY HOSE—Budget one size panty hose with reinforced panty and toe. 100 to 150 lbs. Honey, Beige, Hint o' Brown 3 for 1.49
KNEE HOSE—One size opaque knee hose. Honey, Beige, Navy 4 for 1.49
SLIPPERETTE—Mule style terry slipperette in assorted colors. Sizes S.M.L.XL. ... Pair 1.49
CLINGALON NYLONS — Slight imperfections in these nylons will not affect wear. Assorted colors and sizes 5 for 1.49
SANDALS—Ladies Grecian style sandal in silver. S.M.L.XL. ... Pair 1.49

Personal Shopping: Hosiery (75)

FAMILY FOOTWEAR

WOMEN'S SNEAKERS—Canvas sneakers in colors of Navy or White. Full sizes 5 to 9 ... Pair 1.49
CANVAS SNEAKERS—White or Navy in sizes 11 to 4 ... Pair 1.49
WOMEN'S SANDALS—Vinyl sandals in Brown, White, Honey. Full sizes 5 to 10 ... Pair 1.49
CHILDREN'S SANDALS—Girls' vinyl sandals in Brown, White, Navy/White. Full sizes 11 to 3. Pair 1.49

Personal Shopping: Women's, Children's Shoes (54)

MEN'S LOW CUT RUNNERS—Canvas uppers, rubber soles. Choose either Black or White. Sizes 6 to 11 ... Pair 1.49
MEN'S BOOT RUNNERS—Black canvas uppers. Rubber soles. Sizes 6 to 11 ... Pair 1.49
BOYS' RUNNERS—Low cut Black canvas uppers. Rubber soles. Sizes 1 to 5 ... Pair 1.49

Personal Shopping: Men's Shoes (67)

BOYS' WEAR

COLORED BRIEFS—Polyester and cotton blend. White, Blue, Gold Purple. S.M.L.XL. 2 for 1.49
COLORED VESTS—Matching above briefs 2 for 1.49
PYJAMAS—100% cotton flannel. Assorted prints. Sizes 8-16 ... Each 1.49
TERRY SOCKS—Many colors to choose from. Sizes M (7-9), L (9-11) 2 for 1.49
SHORT SLEEVE SPORT SHIRTS—Polyester and cotton blend. Assorted prints in sizes 8-16. ... Each 1.49
LONG SLEEVE SPORT SHIRTS—Polyester and cotton blend. Assorted prints in sizes 8-16 ... Each 1.49
TERRY SHIRTS—100% cotton terry shirts. Assorted solid colors. S.M.L.XL. ... Each 1.49
APACHE TIES—Assorted prints to choose from 2 for 1.49
SWIM SUITS—Lastex stretch suits. Solid colors only. Sizes 8-16 ... Each 1.49

Personal Shopping: Boys' Wear (40)

MEN'S CASUAL WEAR

WORK SOX—Nylon with reinforced heel and toe. 3 lb. weight 2 pr. for 1.49
HATS—Assorted casual hats in broken sizes and colors ... Each 1.49
WORK GLOVES—Leather palm with cotton upper ... Pair 1.49

Personal Shopping: Men's Casual Wear (41/51)

MEN'S FURNISHINGS

MEN'S BRIEFS—100% cotton briefs in assorted colors. Sizes S.M.L. 2 for 1.49
ATHLETIC SHIRT—100% cotton shirts in assorted colors. Sizes S.M.L. 2 for 1.49
T-SHIRTS—Fortrel and cotton stretch blend in assorted colors. Sizes regular and large. ... Each 1.49
KNIT T-SHIRTS—100% cotton knit with crew neck. Choose from White, Navy, Green, Blue or Red ... 1.49
MEN'S HOSE—2x2 nylon. 10" length in assortment of fashion shades. One size fits 10 to 13 2 for 1.49
EXECUTIVE HOSE—Executive length 71" hose in assorted colors. One size fits 10 to 13. ... Pair 1.49
MEN'S TERRY SOCKS—A wide assortment of colors are yours to choose from including: Red, White, Navy, Green, Gold, Burnt Gold, Wine and Cranberry 2 for 1.49
MEN'S TIES—Assorted brightly colored high fashion ties ... Each 1.49
UMBRELLAS—Men's umbrellas with Black vinyl handles ... 1.49
NYLON SOCKS—Men's 10" nylon socks. Assorted plain colors 3 pair for 1.49
COTTON HANKIES—White cotton hankies. 9 per package ... Package 1.49

Personal Shopping: Men's Furnishings (33)

PAINT, SUPPLIES

EXTERIOR OIL PAINT—Oil base house paint in 7 popular colors. Quart size ... Each 1.49
EXTERIOR LATEX PAINT—Easy-use Latex paint in 7 colorful shades. Quart size ... Each 1.49
DROP CLOTH—For covering furniture and floors while painting 3 for 1.49
MASKING TAPE — ¾" by 60 yards, for painting and miscellaneous household uses 3 for 1.49
ROLLER SET—7½" roller and tray. Makes painting easier and faster ... Set 1.49
CAULKING GUN AND CARTRIDGE— Complete and ready to go ... Each 1.49

Personal Shopping: Paints (30)

NOTIONS

SAYELLE SPARKLE KNITTING WORSTED — Assorted colors in 2-oz. skeins 2 for 1.49
SAYELLE TWEED KNITTING WORSTED — Assorted colors in 2-oz. skeins 2 for 1.49
CROCHET COTTON—J. P. Coats Green Label in White and Ecru. Sizes 20 to 30 3 for 1.49
LEATHER PATCHES—Great for making leather goods or patching ... Bag 1.49
SCISSORS—7" long with Black handles ... Each 1.49
VINYL GARMENT BAG—13" by 34". Quilted front and top. 34" zipper ... Each 1.49
VINYL SHOE TOTES OR SHOPPING BAGS — Your choice 2 for 1.49
CHILDREN'S VINYL SHOE BAGS— In Pink or Blue 2 for 1.49
NYLON CRIMPSET—Assorted colors. 3-ply, 1-oz. skeins 4 for 1.49
NEEDLEPOINT KITS—Fun needlepoint kits in 5 easy designs ... Each 1.49

Personal Shopping: Notions (25)

STAPLES

ASSORTED BATH TOWELS—100% cotton towels. Assorted colors and patterns to brighten any bathroom 2 for 1.49
WHITE PILLOW CASES—Good quality cotton pillow cases. 1 pair per package ... Pkg. 1.49
COLORED PILLOW CASES — Good quality cotton pillow cases. 1 pair per package ... Pkg. 1.49
CALENDAR TOWELS—Bright calendar towels in assorted pretty designs 2 for 1.49
PLACEMATS—Assorted designs and colors. 4 to a package ... Pkg. 1.49
BOXED PILLOW CASES—Good quality cotton pillow cases. Hand embroidered ... Pair 1.49
VINYL MATTRESS COVER—Double size. 100% vinyl. Contour fitted ... Each 1.49
VINYL TABLECLOTH—Top quality tablecloth in 52" by 52" size. Assorted colors ... Each 1.49
BREADBOARD SET—Consists of attractive breadboard and tea towel or pot holder ... Set 1.49
DISHCLOTHS—Large size cotton cloths. Assorted colors. Package of 12 ... Pkg. 1.49
CHILDREN'S NOVELTY TOWELS—Noah's Ark animal design ... Each 1.49
FOAM PILLOWS—Large size foam chip pillows. Colorful cotton covers ... Each 1.49
BATHTUB APPLIQUES—Choose from assorted designs and colors including butterflies, daisies, mushrooms and ladybugs ... Pkg. 1.49
BOXED HAND TOWEL SETS—Choose from attractive colors and designs ... Box 1.49
SOAPS—Decorative novelty, soap bars from around the world. Limited quantity 2 for 1.49
TEA TOWELS—Handy tea towels in colorful waffle weave checks 5 for 1.49

Personal Shopping: Staples (96)

Garden Shop Specials

BEDDING PLANTS—Choose from petunia, marigold, alyssum, phlox, salvia aster, viola, sweet pea and assorted vegetables 3 for 1.49

ROSES—Two rose plants in a package. Assorted beautiful colors ... Pkg. 1.49
GARDEN LIME—50-lb. bag of lime. To sweeten the soil in your garden 2 for 1.49
JUNIPERS—Lovely low spreading juniper shrubs for spring landscaping ... Each 1.49
POTTING SOIL—30-lb. bag of sterilized soil ... Each 1.49
STEER MANURE—40 lb. Screened, dried and pulped ... Each 1.49
GLADIOLAS—60 per package in assored colors ... Each 1.49
SEA FOREST MULCH—Kelp and fir chips for flower beds. 2 cubic feet in bag ... Each 1.49

Personal Shopping: Garden Shop (71)

SPORTS CENTRE

BATTERIES—For transistors and flashlights. Sizes AA, C, D cell 8 for 1.49
TENNIS BALLS—3 pressure packed by Slazenger. White ... Tin 1.49
FLASHLIGHT AND BATTERIES—Metal flashlight with 2 batteries ... Each 1.49
TACKLE BOX—All plastic, 2 drawer. Green ... Each 1.49
OPEN FACE SPINNING REEL—Light-weight spinning reel. Metal gears, noiseless, no backlash ... Each 1.49
FISHING NET—11" x 14" nylon netting. Plastic handle grip ... Each 1.49
DIVING MASK—Protects eyes and nose. Full clear vision, comfortable lightweight ... Each 1.49
CAMP STOVE TOASTER—4-slice toaster of heavy steel construction. Folds flat for storage 2 for 1.49
2-PLAYER BADMINTON SET—Steel shaft with 2 shuttle-cocks, nylon stringing ... Set 1.49
UTILITY SHEETS—10' x 15'. Transparent, washable and weather resistant ... Each 1.49
TENNIS RACQUET—Excellent for beginners ... Each 1.49
POLY WATER CONTAINER—Holds 5 gallons. Great for cabins, campers and winemakers. Each 1.49
SHOOT-A-LIGHT—Lights Coleman or propane stoves. Handy, safe and quick ... Each 1.49
DISPOSABLE BAG—For camping toilet. 12 per pack 2 pkgs. for 1.49

Personal Shopping: Sporting Goods (6)

COFFEE HOUSE SPECIAL

Delicious "Hot Turkey Sandwich" served with creamed potatoes, gravy and vegetables 2 for 1.49

Coffee House, 2nd Floor

AUTOMOTIVE SUPPLIES

TIRE PRESSURE GUAGE—0-50 lb. pressure gauge. Incorrect tire pressure causes tire wear ... Each 1.49
10/30 MOTOR OIL—All season motor oil 3 for 1.49
CAR MATS—Rectangular floor mat. Freshen up your interior with new mats 2 for 1.49
COOL CUSHION—Keeps you refreshed on long summer trips ... Each 1.49
TURTLE WAX—18-oz. bottle of liquid wax ... Each 1.49
TURTLE WAX CAR WASH—Protects and washes at same time 2 for 1.49
WYNN'S TRANS STOP-LEAK— Prevents costly repairs ... Each 1.49
OIL SAVER— Engine additive 2 for 1.49
CHROME DOOR EDGE TRIM— Stops nicks on door edge ... Each 1.49
TIRE PUMPS— Ideal for bicycle, etc. ... Each 1.49
STP KEEP COOL—Engine coolant. Limited quantities ... Each 1.49
CAR WASH BRUSH—Keeps your hands out of hot water ... Each 1.49
CHAMOIS—15" x 16". Cod oiled chamois leathers ... Each 1.49
NENETTE DUSTING BRUSH—Small sized dust brush. Ideal for home or auto ... Each 1.49

Personal Shopping: Automotive (28)

HARDWARE FEATURES

BAMBOO RAKE—Lightweight bamboo rake. Ideal for spring garden clean-ups ... Each 1.49
HOSE—7/16" diameter. Plastic garden hose. 50 feet long. Handy for so many home uses. Each 1.49
PROPANE TANK—Replacement tanks for cutting torches, camping stoves, etc. ... Each 1.49
HAMMER—Claw hammer has 16-oz. head on a wooden handle ... Each 1.49
PLIERS—Assorted types with plastic coated handles ... Each 1.49
TOOLS AND SUPPLIES—Variety of hammers, wire, screwdrivers, etc. ... Each 1.49
OLFA SCRAPER—Ideal for scraping paint, varnish, etc. ... Each 1.49

Personal Shopping: Hardware (9)

PLUMBING, HEATING

DRYER VENT ACCESSORIES— 4" hood ... Each 1.49
DRYER VENT ACCESSORIES—2-4" lengths, aluminum pipe 2 for 1.49
DRYER VENT ACCESSORIES—4" flex-o-pipe. Plastic 2 ft. for 1.49
TOILET TANK LINER—Stops tanks from sweating ... Each 1.49
TUBE CUTTER—Cuts copper pipe up to 1⅛" ... Each 1.49
TOWEL BAR—18" square chrome ... Each 1.49
TOILET PAPER HOLDER— Chrome finished ... Each 1.49
CHROME SOAP DISH—Keeps edge of sink clean ... Each 1.49
HOT AIR DEFLECTORS— Adjusts from 10 to 14" 2 for 1.49
HUMIDIFIER EVAPORATOR PLATES 2 for 1.49
SWIMMING POOL FILTER POWDER— 10-lb. bags ... Each 1.49

Personal Shopping: Plumbing, Heating (42)

TOYS

JUMBO TRUCKS—Dump trucks of tough plastic in assorted colors ... Each 1.49
KITES—Assorted colors of plastic kites for hours of windy day fun 2 for 1.49
ODKINS—Red, Yellow and Blue colors of non-toxic Playdoh and comical molds ... Set 1.49
GUN AND HOLSTER—Plastic cap gun and holster 2 for 1.49
TODDLER DOLL—Pretty toddler doll has sleeping eyes and nylon hair that's washable and curlable. She wears a bright orange pant suit. 15" tall ... Each 1.49
SUPER DRIVER— Large plastic golf club 2 for 1.49
FRISBE—Amusing flying disk. Fun for all ages 2 for 1.49
MACHINE GUN—Plastic gun with clicking noise ... Each 1.49
COLORING BOOK— For hours of fun 5 for 1.49

Personal Shopping: Toys (49)

BUILDING SUPPLIES

GALVANIZED EAVESTROUGH— 10' lengths ... Each 1.49
GALVANIZED DOWNPIPE— 10' length, 2" diameter ... Each 1.49
GALVANIZED ELBOWS— 2" diameter 6 for 1.49
SELF-ADHESIVE CORK—12" x12" panels, ⅛" thick. Many household and office uses 3 for 1.49
PLASTIC BATHROOM TILE—Available in 6 colors. 5 sq. ft. per package. 4½ by 4½ ... Pkg. 1.49
LAURENTIAN BRICK—Three dimensional, real brick look. Two colors, Terra Cotta and Antique White 2½ sq. ft. 1.49
P.V.C. PANELS—For patio privacy and pool enclosures, etc. 6'x26", Green, Yellow, White and Clear ... Each 1.49

Personal Shopping: Building Supplies (64)

DRAPERIES

JUTE BURLAP—Multi-use burlap in assorted colors. 40" wide 2 yds. 1.49
PLEATER KIT — Includes 2⅔ yds. of tape 3½" wide. 10 regular hooks and 4 end hooks ... Pkg. 1.49
ASSORTED FABRICS—Choose from hopsack, sheer cotton, satins, acrylics, etc. 45" wide. Yd. 1.49
WINDOW SHADES—Lightweight translucent window shades in White only. 37¼ by 70". Each 1.49
CUSHIONS—Assorted fabrics, colors ... Each 1.49
FLAT SASH ROD—Complete with brackets. 20" by 38". Package of 2 2 pkgs. 1.49

Personal Shopping: Draperies (24)

FABRIC FEATURES

100% COTTON PRINTS—Washable, little ironing. 45" wide ... Yd. 1.49
POLYESTER AND COTTON—Assorted colorful prints to choose from. 36" wide. 2 Yds. 1.49
BONDED WOOL—Wool and orlon blend in Beige, Green, Blue, Lilac, Black, Burgundy. 54-60" wide ... Yd. 1.49
100% VISCOSE PLAIDS—Choose from Green, Blue, Red, Purple, Yellow, Brown. 36" wide 2 Yds. 1.49
SEERSUCKER—Ever popular seersucker in Yellow, Turquoise, Green, Lilac, Red/White/Blue. 45" wide ... Yd. 1.49
BROADCLOTH OR GINGHAM—100% cotton in assorted colors. 36" wide 3 Yds. 1.49

Personal Shopping: Fabrics (36)

CHINA, GIFTWARE

WINE DECANTER—2-pint glass decanter in colors of Green, Blue and Smoke Grey ... Each 1.49
TEA PLATES—8" Ironstone plate with assorted designs ... Each 1.49
SALAD SERVER SET—Attractive wooden set carved in Kenya. Spoon and fork ... Set 1.49
SALT AND PEPPER SET—Wooden salt shaker and pepper grinder with natural wood finish. Set 1.49
DIVIDED RELISH DISH—A round 7" dish made of crystal ... Each 1.49
CUSTARD DISHES—Oven-proof dishes in assorted colors 3 for 1.49
COASTER SET—Milbrook aluminum coasters. Set of 4 in assorted Canadian motif designs. Set 1.49
FIGURINES—Ceramic figurines in assorted shapes and sizes ... Each 1.49
TUMBLERS—10-oz. water tumblers in Blossom Gold and Bordeaux pattern 2 for 1.49

BRASSWARE — Incense burner, candle snuffer, water pipes, vases, shoes, coasters and door knockers, all from Teja of India ... Each 1.49

WOODEN WARE—Assorted carved wooden jars and trivets ... Each 1.49
WOODEN ANIMALS—Elephants and antelope hand carved in Kenya ... Each 1.49
COASTERS—Assorted shapes and colors of moulded plastic. Set of 6 ... Set 1.49
GLASS VASES—Assorted lovely shapes and colors ... Each 1.49
RELISH DISH—Ceramic dish in a twin leaf shape ... Each 1.49

MUGS AND MUG TREE—4 beer mugs with comical sayings. Includes mug tree. Harvest Gold ... Set 1.49

TABLE MOBILE—Colorful plastic discs hanging from a black metal stand ... Each 1.49
POM POM TREE—Colorful balls mounted on springing metal branches ... Each 1.49
OCTOPUS CANDLE HOLDER—Wrought iron candle holder with 12 long narrow tapered candles ... Each 1.49

Personal Shopping: China, Giftware (21)

HOUSEWARES

CORN POPPER—Metal corn popper with long handle. Ideal for camping or fireplace ... Each 1.49
EGG BEATER—Good quality stainless steel beaters with nylon gears ... Each 1.49
PLASTIC GARBAGE BAGS—Medium weight with twist ties included. 26"x36". 10 bags per package 3 for 1.49
JUICE DECANTER AND GLASSES—1½-qt. decanter with tight lid. Four 6-oz. glasses. Clear glass with orange design ... Set 1.49
ASSORTED PRESCUT GLASSWARE— Pitchers, divided dish. Your choice 2 for 1.49
ENAMEL COOKWARE — Assorted pieces of lightweight porcelain ware. 2-piece saucepan set, 3-qt. saucepan, 4-qt. pot, frying pan, 1½-qt. double boiler ... Each 1.49
YACHT MOP—6-oz. cotton mop handy for quick cleanups 2 for 1.49
SPONGE MOP—Ideal for many clean-up jobs. Plastic frame with wooden handle ... Each 1.49
ALUMINUM BAKEWARE—Square cake pan, round cake pan, muffin tin, pizza pan. Your choice 2 for 1.49
TEFLON BAKEWARE—Square cake pan, round cake pan, pie plate. Your choice ... Each 1.49
EXTRUFIX GARBAGE BAGS — Replacement bags for extrufix rack. 40 bags per package 2 for 1.49
CERAMIC MUGS — Stacking or non-stacking mugs in assorted colors and patterns 4 for 1.49
RUG SHAMPOO—Glory or Bissell. Easy to use foam rug cleaner ... Each 1.49
SPRAY KLEEN—All purpose cleaner in 24-oz. spray bottle or 32-oz. drum refill 2 for 1.49
FOOD SERVER-SAVER SET—3-piece plastic bowl set. Ideal for serving or storage. 2, 4, 6-cup sizes with seal-tight lids ... Each 1.49
KNIFE SHARPENER—Dial-X sharpener. Sharpens scissors and shears ... Each 1.49
MAC TAC—Vinyl paper in a large choice of patterns and colors. Pre-packaged in 3-yd. rolls ... Each 1.49

Personal Shopping: Housewares (11)

(5-45)

Simpsons-Sears, Hillside: 3190 Shelbourne Street. Lots of Free Parking . . . No Tickets, No Time Limit.

Longer Weekends Sought

Young Japanese Shun Work Ethic

Colonist-Newsday Service

TOKYO—It seems that young Japanese workers are bored on the job. They are also showing signs of becoming less committed to the traditional Japanese work ethic, according to both management and union officials here.

Among young Japanese, there is a mounting rejection of repetitious assembly line tasks. And in comparison with older Japanese workers, there is a widening gap in such things as company loyalty and productivity.

The increasing number of young workers leaving their original employers each year bears this out. In the automotive industry, which is particularly dependent on young employees due to its phenomenal expansion in recent years, firms have been experiencing a costly 20 per cent annual turnover in blue-collar workers.

"There has been a joke going around," said Tetsuya Katada, chief of personnel at Komatsu Ltd., a bulldozer maker, "that if your company needs young employees in a hurry, just stand in front of the gate at a Nissan or Toyota auto plant. There are plenty of disgruntled workers to go around."

A recent survey by Japan's economic planning agency revealed that 34 per cent of all workers in the 20 to 24 age bracket quit their jobs last year. These young workers, having grown up in the relative affluence of postwar Japan, are evidently less interested than previous generations of workers in the security that Japan's lifetime employment system, **shushin koyo**, has to offer. They are more concerned with longer weekends, improved recreational facilities and jobs that are as spiritually fulfilling as they are materially rewarding, a spokesman for the Japan Auto Workers' Union said.

Eiji Toyoda, president of Toyota Motor Co., told his firm's 3,000 new employees at the annual **nyusha shiki** (company entrance ceremony) last year that they would find real happiness working because "work will always be the basis of the development of society."

Evidently not all of those present found happiness working for Toyota, because auto industry sources say that the firm loses more than one in 10 employees a year. Two years ago, Toyota was said to have lost between 20 and 25 per cent of its work force, mainly in young workers.

"It was not so long ago that when you fulfilled a worker's wage demands, you fulfilled his sense of happiness. Today, it's just not that simple. Now you must take into account the fact that work is becoming more and more monotonous through automation. So young workers are demanding **ikigai**—a full life. They take material goods for granted," said Ichiro Shioji, president of the Japan Auto Workers' Union.

Bras, Boa Constrictor Conceal Smuggled Drugs

RIO DE JANEIRO (Reuter) — Brazilian customs men are eyeing brassieres and boa constrictors with suspicion these days.

They are among unlikely receptacles which drug smugglers have been using to bring narcotics into this South American nation. The drug LSD is sometimes imported from the United States in women's underwear, said a state narcotics agent, Prof. Luiz Porto.

The undies are permeated with the acid which is first mixed with distilled water, then dried out and shipped to Brazil.

Porto said a boa constrictor recently shipped to Brazil from Peru was held by customs officials at the border. Examination revealed that the intestines of the writhing serpent contained tubes of morphine and cocaine.

Cocaine and morphine, which leave for North America via Recife, a northeastern port, originate from neighboring Peru, Uruguay and Argentina, he said.

Some of the U.S.-bound traffic goes first to Mexico, where it is transferred to helicopters for sneaking over the border to its final destination.

What's Next

Today—One-Act Operas (Opera Department: Victoria Conservatory of Music), Phoenix Theatre, 8 p.m. (also Monday).

Monday—Choirs in Concert, Ellensburg and Claremont, McPherson Playhouse, 8 p.m.

Monday, Jaycee Fair, Memorial Arena (through Saturday).

Friday—Opera in Action (Don Giovanni), MacLaurin 144, 8 p.m.

Butterflies Are Free (Theatre Guild), Langham Court Thearte, 8:15 p.m. (Through May 26 except May 20).

FOR AS LOW AS $249.00 RETURN

to LONDON

With the new Advanced Booking Charters all you have to do is book your flight 100* days before departure with a 25% non-refundable deposit. When you travel on a New Horizon charter holiday you'll fly with Pacific Western Airlines, to Gatwick Airport. And we can even make arrangements for your entire holiday. Think about it. And call your travel agent.

* for flights departing during June, July and August, book 30 days in advance. During September, October and November 60 days.

new horizon

DON'T BE DISAPPOINTED—MAKE FALL and XMAS HOLIDAY PLANS AND RESERVATIONS TO

HAWAII

Husband $230.00
Wife $222.50

Victoria/Honolulu/Victoria—All ground arrangements made — Hotels, Tours, Inter-Island Arrangements, etc. Don't disappoint yourself and your family, book now and be SURE.

BAINS International Travel Service Ltd. 1710 Douglas (opposite the Bay) Telephone 386-6363 IATA

WINTER CARIBBEAN CRUISES

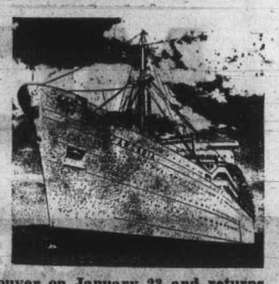

You'll sail on the P&O Liner ARCADIA, fully air-conditioned and stabilized and registered in Britain.

The "Christmas Cruise" sails from Vancouver on December 20 and returns on January 23. The "Carnival Cruise" sails from Vancouver on January 23 and returns on February 27. Ports of call include San Francisco, Los Angeles, Curacao, Caracas, Grenada, Martinique, St. Croix, San Juan, St. Thomas, Barbados, Aruba and Acapulco.

One-class rates start at $1,090.00 U.S. per person for double cabins. MAKE SURE YOU'RE ABOARD — CALL US TODAY! IATA

Specialists in International Travel

PaulinTravel

1006 GOVERNMENT STREET / Telephone (604) 382-9168

COACH LINES

RENO

SPECIAL SUMMER ESCORTED TOURS

Depart June 16, July 14, July 28, Aug. 11

$91 Dble. or Twin

Includes transportation, accommodation, sightseeing and side trips to Lake Tahoe, Virginia City, Carson City. Free fun packages and much more.

For More Information and Reservations Call or Write to

VANCOUVER ISLAND COACH LINES

Employee Owned Company

710 Douglas St. 385-4411

The Caribbean via Mexico and the Panama Canal. From $425.

Take your time getting to the Caribbean. Warm up to the mood of the tropics.

Tan slowly by the pool. Snooze in a deck chair. Linger over lunch. Stroll the ship. Relax. And stop by some fascinating places along the way.

The British-registered *Oronsay* sails from San Francisco June 20 and Los Angeles June 21. Calls at Acapulco and Balboa. Sails through the locks of the Panama Canal in daylight. Then continues on to Cristobal, and arrives in Nassau July 2.

First Class food, accommodation and entertainment are all included in your fare. For a reservation or more information, see your travel agent today.

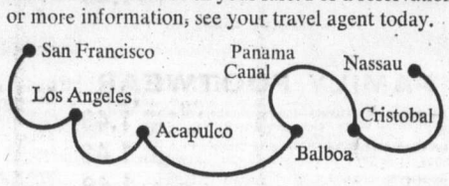

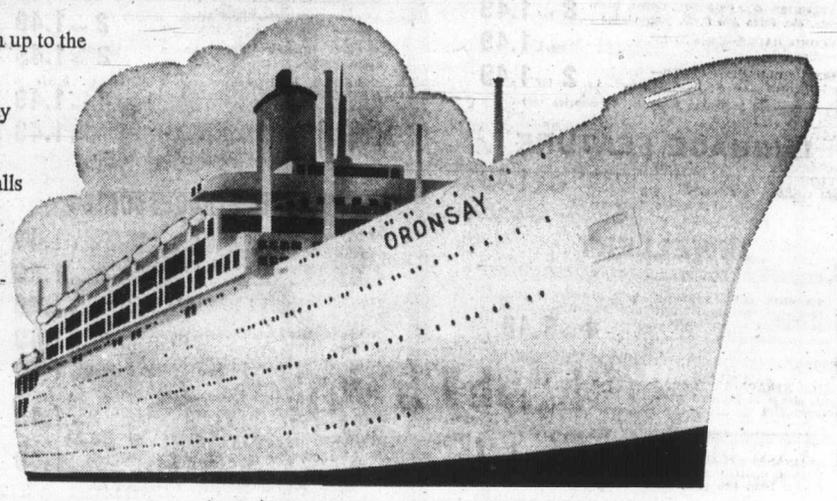

There's a new spirit at P&O The British Cruise Line

WESTERN CANADA TRAVEL 729 Johnson St. 385-1115

TOTEM TRAVEL MAYFAIR 386-3277 Hillside 388-6281

PACIFIC RIM TRAVEL LTD. 212 - 620 View St. 384-7108

BCAA Travel Agency 1075 Pandora 382-8171 Northbrook Shopping Mall, Nanaimo 758-7377

BAINS INTERNATIONAL TRAVEL SERVICE 1710 Douglas (Across from the Bay) 386-6363

ASK MR. FOSTER TRAVEL SERVICE Main Floor the Bay 385-8731

BLANEY'S TRAVEL SERVICE 920 Douglas, 382-7254 1503 Wilmot, Oak Bay 598-4531

TRAVELWORLD 382-3121 On View at Douglas

PAULIN 382-9168 1006 Government

MARWON TRAVEL SERVICE 1622 Government 382-4215

Why Not Think of

SCOTLAND

as a

ONE-STOP DESTINATION?

How easy it is to think of Scotland as a country to be visited for a few days, on the way to or from the rest of Europe or as part of a tour of Britain. Even during the Edinburgh Festival agents tend to book clients there for only two or three days before hurrying them off to the South. And everything else that is Scotland is left behind.

Why not think of Scotland as a tour destination in itself, possibly with the option of a day or two in London at the end of the trip? This would be ideal for clients looking for peace and quiet, wonderful scenery and true hospitality.

TO GET THERE — JET THERE

Using Air Canada's 22/45 Day Excursion Fare Victoria to Prestwick—$349 until May 31st. $415 June, July and August.

FEATHERSTONE TRAVEL SERVICE LTD. 734 Yates St. IATA 386-6101

British Columbia is more than just your Province. It's your home.

A land where waves pound down on long beaches.
A land of deep green forests filled with fish and game. And silence.
A land of mountains that disappear into the sea.
A land of clean cities and clear air.
A land of valleys full of friendly faces and warm handshakes. A land where fresh fruit ripens in warm summer sun.
A land of highways and backroads that beckon.

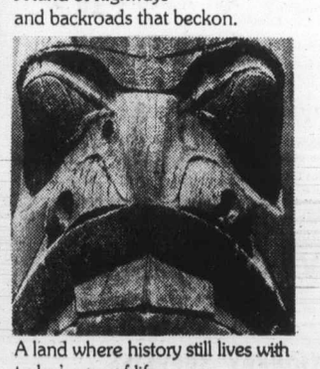

A land where history still lives with today's way of life.
A land that offers to those fortunate enough to live here, the qualities of life that tourists travel miles to experience.
In a world that's being civilized out of its senses, come back to yours this summer.
Take the time to look around you.
At a land to love. To be part of.
To be proud of.
Your land . . . British Columbia.

See it this Summer.

For more travel information, visit any British Columbia Information Centre, or write: British Columbia Department of Travel Industry, 1019 Wharf Street, Victoria, B.C.

DTI 73-508-C

JULY 5-14 · 1973

CALGARY STAMPEDE

THE YEAR TO SEE IT!

The 1973 Stampede Salute to the 100th Anniversary of the RCMP combines the spine-tingling excitements of the Greatest Outdoor Show On Earth with the scarlet-and-gold pageantry of a page from history.

See:

- World Champion Cowboys In Hard Riding Action
- The Thunderous Thrills Of The Chuckwagon Races
- The Famous RCMP Musical Ride
- The Brilliant Young Canadians Stage Show

. . . and Much, Much More!

Send for FREE Colored Brochure — your guide to the most fabulous Stampede ever.

CALGARY EXHIBITION & STAMPEDE
P.O. Box 1860,
Calgary, Alberta T2P 2K8
VTC-6

Please send me the Free 1973 Stampede Brochure

NAME .....
ADDRESS .....
CITY .....
PROVINCE ..... ZONE .....

Visit First for '40s Giant

Woody Herman Herding Band to Victoria

By KING LEE

As far as anyone can recall, Woody Herman's visit to Victoria next month will be a first.

The well-known jazz bandleader has been booked into the Memorial Arena on Saturday, June 16, by Drew Burns of Vancouver.

Herman and his 16-piece band started an extensive tour Tuesday in Washington, D.C., and hits Washington State and British Columbia between June 12 and 17.

He is in Seattle on the 12th, Spokane on the 13th, Tacoma on the 14th, Vancouver on the 15th, Victoria on the 16th and Seattle again on the 17th.

His Vancouver concert will be at the Queen Elizabeth Theatre.

The show at Memorial Arena is tentatively scheduled as a concert for the first half and a dance, if the audience wishes, in the second portion.

Tickets are expected to be $3, $4 and $5.

"He's big with the kids in the States," offered Burns, who is also behind Herman's performance at the Queen Elizabeth Theatre.

Herman's era was the 1940s, when his theme song, Blue Flame, was recognized by all jazz fans.

Herman has had a band since 1936 and he recorded on the Decca label in the early '40s, when his sound was described as the "blues."

In 1944 and 1945, Herman had what was known as the Caldonia Band and the recording of Bijou is still considered one of the finest records ever made.

From Decca and the Caldonia Band, Herman went next to Columbia Records, where he had the Four Brothers Band.

His next move was to Capital Records and his Early Autumn Band was considered an outstanding collection of musicians.

Although Herman himself was not known as a great soloist, he surrounded himself with the absolute "class" soloists and his music bordered on the edge of control and uncontrollability.

Many of the jazz names of that era were members of Herman's bands. Names like Stan Getz, Billy Harris, Shorty Rogers, Davie Tough, Tubby Jackson and the Candoli brothers, Pete and "Candy" crop up.

Herman's current tour is scheduled to end June 27 in Omaha.

Victorian nostalgia fans interested in what made the music world spin in the 1940s might well take in the show at Memorial Arena that night.

□

"It's quite a month for music," mused Jack Morgan, director of recreations for the city.

Indeed it is, and there's something for both young and old.

James Last brings his German orchestra to Memorial Arena on Friday, June 8, to get things under way.

On Friday, June 15, Crowbar comes to the Arena.

Then Herman entertains on Saturday, June 16.

The final scheduled act is Lighthouse, another Canadian group, booked for Saturday, June 23.

If you can't find something to your liking there, you can't be helped.

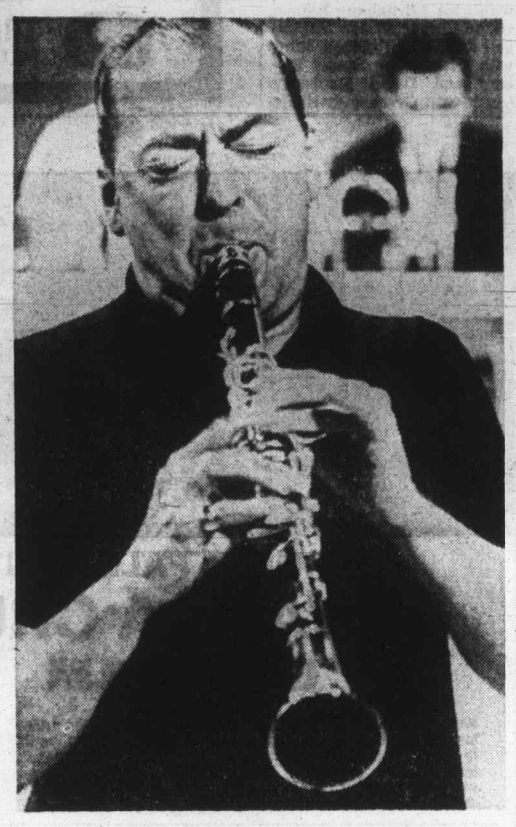

Herman: stateside tour

Week In Records

Victoria's Top 20

This week		Last Week
1.	Tie a Yellow Ribbon on the Ole Oak Tree	Dawn (1)
2.	You Are the Sunshine of My Life	Stevie Wonder (3)
3.	Close Your Eyes	Edward Bear (5)
4.	Ain't No Woman (Like the One I Got)	Four Tops (4)
5.	The First Cut Is the Deepest	Keith Hampshire (9)
6.	Peaceful	Helen Reddy (2)
7.	Stir It Up	Johnny Nash (7)
8.	Hearts of Stone	John Fogerty (6)
9.	Little Willy	The Sweet (16)
10.	Out of the Question	Gilbert O'Sullivan (14)
11.	Sing	Carpenters (13)
12.	Night the Lights Went Out in Georgia	Vicki Lawrence (8)
13.	Daniel	Elton John (20)
14.	Twelfth of Never	Donny Osmond (10)
15.	You Don't Know Love	Susan Jacks (11)
16.	Cisco Kid	Stealers Wheel (19)
17.	Daisy A Day	Jud Strunk (N)
18.	Wildflower	Skylark (12)
19.	Drinking Wine Spo-dee O'Dee	Jerry Lee Lewis (N)
20.	Thinking of You	Loggins and Messina (N)

(N) — denotes new entry onto Top 20.

WARDAIR
RESERVATIONS
8·AM-9·PM
384-7108
FOUR SEASONS TRAVEL, 620 VIEW ST., VIC.

Willis Travel, your P & O agent, presents...
P&O "CRUISE LOG"
Spring, Summer, Fall
3 ISLANDS-HAWAII $440 up
Sailing from Vancouver, May 21, June 4 or 21st.
Ports of call—
Vancouver, Honolulu, Lahaina, Kailua, Kona, Hilo, San Francisco, Los Angeles, Vancouver. Early application is essential for these first time offered cruises, ranging from 15 to 18 days round trip. Brochure available.
ALASKA CRUISES $380 up
8 days from Victoria, June, July, August, Sept.
WILLIS TRAVEL SERVICE
385 4312 • 578 Yates St., Victoria, B.C. • 385 4312

CALL IN TODAY FOR DETAILS
P&O CRUISES
Sea Travel for People Who Thought They Couldn't Afford It
BLANEY'S TRAVEL
"The Travel Planners"
VICTORIA AGENT P&O LINES
IATA
Victoria Office: 920 Douglas — 382-7255
Oak Bay Office: 1503 Wilmot Place 598-4531

EUROPE EXPRESS
from $249
(Return air fare from Vancouver)
via CPAir
"London for longer"

Vancouver/London (Gatwick)/Vancouver

ID NBR.	Departure Date	Return Date	Number of Days	Price Per Person	Book Before
1377A/B	JUN 17	AUG 14	59	$279	MAY 13
1378A/B	JUN 23	AUG 19	57	319	MAY 19
1379A/B	JUN 30	SEP 1	63	319	MAY 26
1417A/B	JUL 7	AUG 15	39	319	JUN 4
1418A/B	JUL 13	AUG 18	36	319	JUN 9
1419A/B	JUL 20	SEP 9	51	319	JUN 15
1420A/B	JUL 21	SEP 2	43	319	JUN 16
1421A/B	AUG 13	SEP 16	36	279	JUL 10
1422A	AUG 31	OCT 4	34	279	JUL 28
1422B	AUG 31	OCT 7	37	279	JUL 28
1386A	SEP 16	OCT 4	19	249	JUL 13
1386B	SEP 16	OCT 7	22	249	JUL 13
1387	SEP 17	OCT 14	29	249	JUL 14
1388A/B	OCT 6	OCT 28	22	249	JUL 4

Vancouver/Amsterdam (Schiphol)/Vancouver

ID NBR.	Departure Date	Return Date	Number of Days	Price Per Person	Book Before
1389A/B	JUL 6	SEP 8	64	$324	JUN 2

Amsterdam/Vancouver (Int'nl Airport)/Amsterdam

Departure Date	Return Date	Number of Days	Price Per Person	Book Before
JUL 1	SEP 1	63	$240	MAY 30
JUL 21	AUG 17	27	240	JUN 22
AUG 4	SEP 7	34	240	JUL 2

All flights are governed by A.B.C. requirements and will be by CP Air Douglas DC8 aircraft seating 153 persons. A deposit of not less than 25% is required and is non-refundable except when the A.B.C. charter is not performed.

See your travel agent or call
CAT AIR TOURS LTD. 687-8877
ASTRO TOURS LTD. 687-6831

GROUSE MOUNTAIN
Tuesday, June 29
8:00 A.M.—$12.00
Ferry to Vancouver and then on to the mountain. Exciting Skyride (incl.) to the top. Breathtaking views and lunch at the top (NOT incl.).

HARRISON
Sunday, June 3
8:00 A.M.—$11.00
Ferry to Vancouver then a scenic drive along the north shore of the Fraser. Time to wander or swim and lunch (not incl.). Return 7:00 p.m. ferry.

PORTLAND ROSES
June 7 to 10—4 Days
Via Black Ball ferry to the Olympic Peninsula then along the Hood Canal and so to the City of Roses. Friday we tour to Sanctuary of Our Sorrowful Mother and then the Columbia River Gorge. On Saturday morning we have good reserved seats to see the Parade. Lots of time to window shop or to visit one of the other interesting spots that Portland has to offer.
Single $85 Dble. $70

HURRICANE RIDGE
Sunday, June 17
10:30 A.M.—$11.00
We meet at the Black Ball ferry and board our coach for the trip across to Port Angeles. Drive up thru the Olympic National Park. Very scenic drive up to the ridge and tremendous views from the top, sit in the sun or have a picnic lunch. Return to town for a short visit and the 5:30 ferry home.

HERITAGE VILLAGE FORT LANGLEY
Thursday, June 21
10:00 A.M.—$12.00
The delightful trip in which we visit and see many things from the past. Heritage Village is most interesting in the antiques that have been collected and Old Fort Langley has many relics from a bygone era. A day that you will enjoy.

Little Switzerland
SKAGIT DAMS LAKE CHELAN
June 25 - 28 — 4 Days
An afternoon and evening in the City of Bellingham. Then a guided tour to Skagit dams—GORGE, DIABLO and ROSS. A boat ride—inclined railway and lunch. Then over the new NORTH CASCADE Highway—wild and rugged scenery at its best. Chelan for the night and next day, all day boat ride up the lake and return. Over 60 miles of pure pleasure. A visit to the BAVARIAN VILLAGE of Leavenworth then over Stevens Pass to O'Briens Turkey House and home. The coach is filling. Reserve now.
Single $100 Dble. $85
B.C. TRAVEL
402—1029 Douglas 385-4732

PASSPORT PHOTOS
NO APPOINTMENT NECESSARY
Jus-Rite Photos 716 Yates St. 384-8041

NEW! S.S. ORIENTAL EMPRESS WORLD CRUISES.
100-day cruises from $48 a day with bath
FIRST SAILING AUGUST 1973.
(Embark from Either Coast)
Tailor your own vacation package. Want to match a world cruise itinerary to your vacation schedule? There's an Oriental Empress world cruise departing every 100 days. You can go at the time of year which works out best on your calendar. And at first class fares which work out best with your pocketbook—less than on most other cruise ships.
What an idea! A major passenger liner circling the globe on a fixed schedule every 100 days! Twenty ports of call—the most interesting cities the world has to offer. An ideal 100-day itinerary touching on four continents.
You'll be sailing on the 23,000 ton S.S. Oriental Empress. She's a handsome cruise liner built to carry 500 passengers, but we limit her to 350 passengers for spacious comfort and relaxation. Formerly the S.S. President Wilson, the Oriental Empress is stabilized and fully air-conditioned. And she has been tastefully refurbished to impart a gracious Oriental charm.
Attractive accommodations with nearby facilities are available from $2000 ($20 a day) ranging to deluxe suites at $14,500 ($145 a day) per person.
To learn how you can see the world with an Empress, contact your travel agent or write for our new full-color brochure.

DEPARTURES

	Los Angeles	San Francisco	Port Everglades
Cruise 1	8/27/73	8/30/73	8/8/73
Cruise 2	12/7/73	12/10/73	11/23/73
Cruise 3	3/19/74	3/22/74	3/5/74

AIR/SEA ITINERARIES AVAILABLE—
World Cruise Itinerary: Los Angeles, San Francisco, Honolulu, Yokohama, Keelung, Hong Kong, Sattahip (Bangkok), Singapore, Colombo, Bombay, Mombasa, Durban, Capetown, Rio de Janeiro, Salvador (Bahia), Barbados, Port Everglades, Cartagena, Cristobal, Balboa, Acapulco, Los Angeles, and San Francisco.

Special Caribbean Calypso Cruise
Exciting itinerary, with air/sea option. Sail from California to Florida and return (36 days) or fly one way and sail the other (17 days). Depart Los Angeles July 20 (San Francisco July 18), for Mazatlan, Balboa, Panama Canal. Curacao, La Guaira, St. Thomas, arrive Port Everglades August 6; depart August 8 for St. Croix, Aruba, Cartagena, Panama Canal, Balboa, Acapulco, and return L.A. August 25 (S.F. August 28).

DM ORIENT OVERSEAS LINE
Western Canadian Passenger Agents: Trident Cruises Ltd., 837 West Hastings St., Vancouver, B.C.
Yes, I'd like to sail with an Empress. Please send me details on:
☐ Inaugural round-the-world cruise sailing in August 1973
☐ Future sailings round-the-world
☐ Air/Sea low-cost packages
☐ Caribbean Calypso Cruise
Name
Address
City State Zip
My travel agent is
The Oriental Empress is registered in Panama.

TOTEM TRAVEL MAYFAIR 386-3277 Hillside 388-6281
TRAVELWORLD 382-3121 On View at Douglas
ASK MR. FOSTER TRAVEL SERVICE Main Floor the Bay 385-8731
BLANEY'S TRAVEL SERVICE 920 Douglas, 382-7254 1503 Wilmot, Oak Bay 598-4531
WESTERN CANADA TRAVEL 729 Johnson St. 385-1115
NEWSPAPER ADVERTISING SELLS THE MOST

Cruise to Hawaii, the South Seas, Singapore, Bali and the Orient.

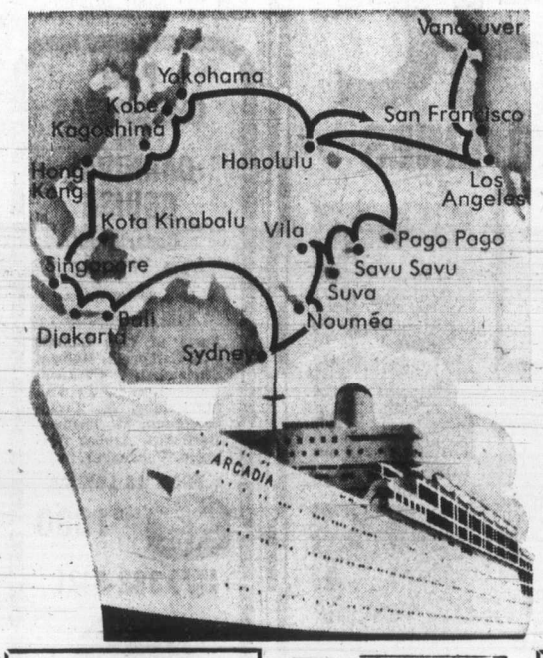

P&O's Discover The Pacific Cruise sails Sept. 10-13.
This Autumn, P&O's ss *Arcadia* sails from the West Coast on a two-month voyage of discovery to some of the most fascinating ports of call in the Pacific.
She'll travel 24,000 miles. Sailing the East China Sea. The Philippine Sea. The Coral Sea. And the Inland Sea of Japan.
With cruise fares as low as $1950.
Arcadia is registered in Britain, and offers you all the friendly service and gracious hospitality of an English country inn.
We've prepared a colorful, 16-page booklet to tell you more about this big white P&O liner and the unforgettable places she can take you this Fall. Ask your travel agent for a copy. Or send in the coupon today.

P&O, The British Cruise Line
409 Granville Street
Vancouver 2, B.C.
(604) 682-3811
Gentlemen:
Please send me the 16-page color booklet about your Discover The Pacific Cruise.
Name
Address
City State Zip
Travel Agent
There's a new spirit at P&O The British Cruise Line

TOTEM TRAVEL MAYFAIR 386-3277 Hillside 388-6281
WESTERN CANADA TRAVEL 729 Johnson St. 385-1115
BLANEY'S TRAVEL SERVICE 920 Douglas, 382-7254 1503 Wilmot, Oak Bay 598-4531
PAULIN 382-9168 1006 Government
NEWSPAPER ADVERTISING SELLS THE MOST

Vehicles Change Campground Style

Outdoors with Alec Merriman

We had a pleasant surprise when we pulled into Sproat Lake provincial park for lunch early in April. On the lake side of the road, which had been reserved for picnickers, we found two long rows of picnic tables, with fireplaces and parking area beside each table.

New Style

Now, parks director Bob Aherns has confirmed what we had hoped. It is a new style of campground designed in recognition of the growing high density use of camp vehicles.

We would prefer to pull into one of the wilderness-type provincial camping units and pretend we are all alone in the wilderness.

But in times of high park use we recognize that recreation vehicles should give way to tenters, not forgetting that many recreation vehicle users have combination outfits, where they use both their vehicles and a tent.

Little Space

This new concept in campgrounds could go a long way to relieve congestion. It takes so little space to park the RVs almost side by side, and they can still enjoy the amenities of the park.

There is another benefit to this new Sproat Lake camping area.

The main campground is across the busy highway from the lakeshore. It poses a problem with small kids who want to go to the lake, but the parents can't get away to watch them until meals are cooked and the camping area tidied.

Now, this new area is within easy sight and sound of the lake. Ideal for youngsters.

Became Park

Way back in 1954 we camped at this Smith's Landing area of Sproat Lake ... our tent almost on the beach and our boat tied up to the tent pegs. We enjoyed it so much that we started to promote this area as a provincial park. Eventually we succeeded. It became a provincial park, but the campground was moved across the road from the lake. We never went back to camp at Sproat Lake.

Take Off

Now a new provincial campground has been built at Rathtrevor Beach and we camped there a couple of times in April. But on one of those trips we never even saw the water. The other time we did go for a hike along the trails and on to the beach.

We don't really mind hiking to the waterfronts, although if we have in mind boating we do want our boat close to where we camp, so we can keep an eye on it and take off for short trips.

But, in the early days when we camped at Rathtrevor, our girls were young and we liked to keep an eye on them while they played on the beach.

Pack Up

With a beachside tenting spot, we could do just that. While we cooked supper or breakfast, or just plain relaxed, the kids enjoyed beach fun. Under the new setup with the campground far removed from the beach, parents of young children have to pack up camp and carry all their gear down to the beach to watch the children. Then at lunch time the children have to come off the beach and hike back to the campground. There is no rest for mom and dad.

The new Rathtrevor campground as such is one of the nicest we have seen ... big roomy campsites set in a wilderness atmosphere, and all with nice big level parking areas.

We have one criticism. The toilets are all placed in groups along the centre camp road. If you are camped along the perimeter roads it is quite a walk to get to them.

We are self contained, so that doesn't bother us. But, if you have youngsters along in a tent that is a big problem. And no woman wants to hike long distances along these roads in the hours of darkness.

We like our provincial parks and we use them all winter, both for picnics and camping. We enjoy the nature and hiking trails and that out-in-the-woods feeling, but we also like to mix up our camping, sometimes staying in the provincial campgrounds, sometimes in privately-owned campgrounds. They are different and one should enjoy the different outdoor experiences.

Stone's Throw

At this time of the year, when the provincial campgrounds become busy, we lean more to the private campgrounds, partly because we feel others should be given the opportunity to enjoy the provincial parks.

But there is another reason. The private campgrounds enjoy the best locations.

For instance on Easter weekend we drive right through Miracle Beach provincial park and camped at Bill Lechasseur's Miracle Beach Resort campground ... right on the waterfront.

You can keep your boat right on beach beside your camping area and you are only a stone's throw from your beach fire.

It is something special to camp along the seafront.

On our Easter weekend trip we were awakened by the chatter of hundreds of black brant sea geese feeding along the beach.

Not for Us

What a beautiful sight to wake up to.

The $2 camping fees for provincial parks are now in effect and will continue in 67 parks until Sept. 9. In many of these provincial campgrounds you will have to pass through a guardhouse, like in a military camp, and be assigned to your camping spot before you have a chance to check it out.

That spoils the whole wilderness-atmosphere of provincial park campgrounds. That is not for us. We are finished with our provincial park camping until September when we can enjoy them again.

★ ★ ★

A Britanny spaniel, Trooper Jill's Frenchman, owned by Ted Hames, was top dog in the open gun dog stakes in the recent Island Pointer Club's licensed field trials.

Bud Bond was second in the open with his English pointer, Diamond Jim Hooter; Earl Sorensen was third with German shorthair pointer Miranmar's Flirt; and Don Thorsen fourth with Britanny spaniel Ken Dethorsen.

Brian Robinson took the amateur gun dog stake with his English setter, Spartan Smoke; Joe Ganje was second with Britanny spaniel Noto's Suzi; Don Thorsen third with English setter Ken Dethorsen; and Bud Bond fourth with English pointer Diamond Jim Hooter.

In the open derby stakes Roger Gionet and Sam Spence placed first with German shorthair pointer Wolfjaeger's Rita von Spee; Brian Robinson was second with English pointer Wolfjaeger's Viscount von Spee.

★ ★ ★

Archery shooters, with an average of 356 took the Well Shot Trophy of the Victoria Fish and Game Club last weekend. the annual match for the fun trophy is held between members of the rifle, pistol, shotgun and archery committees, with all participants shooting in all four divisions. Rifle shooters placed second with 351 average, trap shooters third with 320, and pistol shooters trailed with 228.

Compleat shooter was Jack Thurber who scored a grand total of 428 points. Garry Williams was second with 412 points.

GET YOUR PASS-PORT PHOTO
NOW! USE YOUR BAY ACCOUNT
PORTRAIT STUDIO MAIN FLOOR
Hudson's Bay Company

ALASKA CRUISE
8 to 14 Days
Departs Vancouver June 4, 18; July 2, 16, 30; Aug. 13 and 27.
From $323
BAINS International Travel Service Ltd.
1710 Douglas
Opposite the Bay
Telephone 386-6363
IATA

NOW'S THE TIME TO BOOK FOR . . .
CARIBBEAN CARNIVAL CRUISES
P&O
Dec. 20 to Jan. 23 or Jan. 23 to Feb. 27
PORTS OF CALL:
Vancouver, San Francisco, Los Angeles, Balboa, Cristobal, Curacao, Caracas, Grenada, Martinique, St. Croix, San Juan, St. Thomas, Barbados, Caracas, Aruba, Cristobal, Balboa, Acupulco, Los Angeles, San Francisco, Vancouver. Cruise fares for 35 days from $1090 up.
Call in and see the cruise specialists at . . .
WILLIS TRAVEL SERVICE
385 4312 • 578 Yates St., Victoria, B.C. • 385 4312

BEAUTIFUL B.C. AND ROCKIES
May 19-27
HAVE YOU SEEN THEM AT THEIR FINEST? — Fraser Valley, Barkerville, Central B.C. Caribou Country, Bennett Dam, Edmonton, Jasper, Columbia Ice Fields, Lake Louise, Banff and the Okanagan Valley on the way home. All this and more in one fun-packed week. A few seats left at this basic price of $169 sharing Double.
PORTLAND ROSE FESTIVAL
June 7-10
One of the world's finest Rose Displays combined with some of the finest Scenic Drives along the Columbia River, Multnomah Falls, Portland's fine Zoo and a visit to world famous Lloyds Centre. Our "home away from home," the Imperial Hotel. Just $72 Double.
WEST COAST AND SUNSHINE COAST
June 30 - July 4
View the beauty of your own Island — Englishman and Qualicum Falls, Alberni, Long Beach, Ucluelet, Tofino, Gold River to Powell River and down the "Sunshine Coast": Saltery Bay, Earls Cove and Sechelt to Vancouver to tour Little Mountain and Stanley Park before returning home via Tsawwassen. Five fine days: $89 Double.
DISNEYLAND HOLIDAY SPECIAL
July 7-16
Ten 'Funtastic' days visiting this "World Wonderland", Universal Studios, Tiajuana, Mexico, San Diego Zoo and hundreds of miles of fabulous scenery. Many made this trip with us at Easter and many missed the chance. It proved to be the experience of a Life Time. Get on the band-wagon early. We're offering this at the "off Season" price: as little as $148 each for 4 sharing.
"The Best in Bus Tours"
Capital Tours
403-645 FORT ST., VICTORIA, B.C. / TELEPHONE (604) 384-1432

ALASKA BY MOTOR COACH
25 Days Fully Escorted Dpt. July 7 Rtn. Aug. 7
This tour has been planned to allow you to see far more of Alaska than any 3-Day cruise can. In addition to travelling on your own chartered air-conditioned motor coach, you will be with your own group of congenial friends—enjoy a cruise from Prince Rupert to Skagway—and then the fabulous White Pass and Yukon Railway via Lake Bennett to Whitehorse—on to Fairbanks and a trip on a paddlewheeler—Dawson City, then the Alaska Highway to start your return journey through many interesting towns and places—via beautiful Jasper.
Come along on this trip of a lifetime, on this quality escorted TRAVELEERS TOUR—pan for gold, you keep what you pan—cruise the Yukon River and enjoy the Gay 90 entertainment from the past.
Inclusive tour cost $655.00 per person
IATA
TRAVELEYDEN TOURS
768 FORT ST. 388-4201

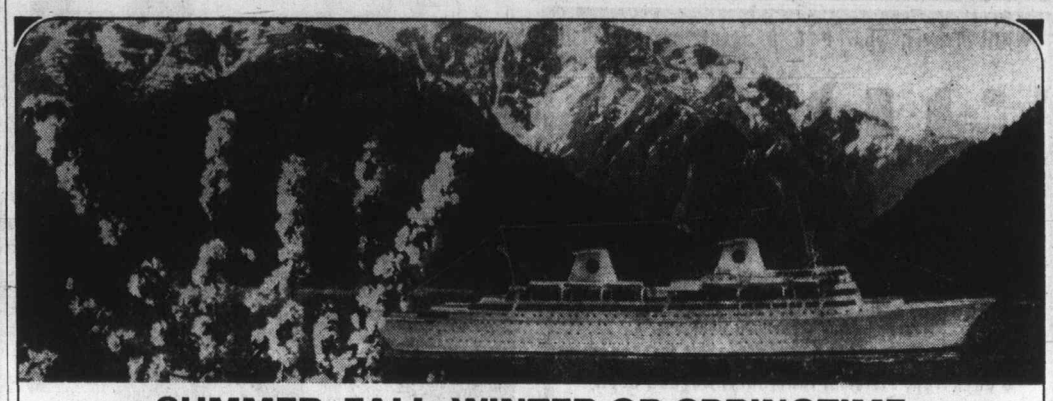

SUMMER, FALL, WINTER OR SPRINGTIME
ALWAYS A CRUISE FOR YOU
GRIPSHOLM
631 feet; 22,726 gross tons
Whatever the season SWEDISH AMERICAN has just the cruise for you. Whether you sail to the South Seas, Around the World, to the North Cape, Scandinavia and the Baltic, Greek Islands, Mediterranean, to Western Europe or South America, your days will be filled with carefree, elegant living, quiet and thoughtful service . . . the ultimate in cruising luxury.
KUNGSHOLM
660 feet; 26,678 gross tons
Such is the distinctive hallmark of SWEDISH AMERICAN.
There's plenty of enjoyment, too . . . parties, music, dancing and festive evenings. Each day is flavored with a superlative cuisine that is unsurpassed on land or sea. Your cruise is the best of Sweden afloat, a blend of old world charm, the finest of service and true hospitality. Come sail with us!
GREAT CRUISES WITH WEST COAST APPEAL
Many of our cruises are planned with careful consideration for the convenience of our West Coast cruise members.
A good example is our 94 day "Around the World" cruise on the Kungsholm, which leaves New York on January 18. If you are a little short of time, we can arrange for you to debark in San Francisco and shorten your cruise by 14 days for which an allowance in fare will be made.
The same applies to our "Cruise of a Lifetime", 90 days to the South Seas on the Gripsholm which leaves New York on January 22. If you find it more convenient, you can debark in Los Angeles shortening this cruise to 77 days, with an adjustment in fare.
Take a look at the itineraries of our two exciting spring cruises leaving New York in late April for springtime in Europe and Scotland or to the Mediterranean and Greece. You can join either of these cruises on the West Coast, have the marvelous experience of sailing through the Panama Canal with a call at Port Everglades, Florida and have your ship as your hotel on your stopover in New York.
J JANUARY 18, 1974
AROUND THE WORLD
KUNGSHOLM ■ 94 DAYS ■ 24 PORTS
(80 DAYS IF DEBARKING AT SAN FRANCISCO) FROM NEW YORK, JAN 18; OR FROM PT. EVERGLADES, FLA., JAN. 20.
A classic globe-circling itinerary including Bridgetown, Barbados; Bahia and Rio de Janeiro, Brazil; Cape Town and Durban, South Africa; Lourenco Marques and the Island of Mozambique, Mozambique; Mombasa, Kenya; Bombay and Cochin, India; Colombo, Sri Lanka (Ceylon); Klang, Malaysia; Bangkok, Thailand; Hong Kong; Keelung, Taiwan; Kobe and Yokohama, Japan; Honolulu, Hawaii; San Francisco, California; Guadalupe Island, Puerto Vallarta and Acapulco, Mexico and Cristobal, Panama Canal Zone. Cruise terminates in Port Everglades or New York. Rates from $3,670 to $11,540.
K JANUARY 22, 1974
SOUTH SEAS—FAR EAST—PACIFIC
GRIPSHOLM ■ 90 DAYS ■ 20 PORTS
(77 DAYS IF DEBARKING AT LOS ANGELES) FROM NEW YORK, JAN. 22; OR FROM PT. EVERGLADES, FLA., JAN. 25.
A fabulous itinerary combining the palm-fringed isles of the South Seas, the spectacular scenery of New Zealand and Australia and the splendor of the Far East. The cruise features Balboa, Panama Canal Zone; Tagus Cove, Galapagos Islands; Nuku Hiva, Marquesas Islands; Moorea and Tahiti, Society Islands; Mount Maunganui and Wellington, New Zealand; Sydney and Thursday Island, Australia; Bali, Indonesia; Singapore; Bangkok, Thailand; Hong Kong; Kobe and Yokohama, Japan; Honolulu, Hawaii; Los Angeles, California and Cristobal, Panama Canal Zone. Cruise terminates in Port Everglades or New York. Rates from $3,510 to $11,640.
L APRIL 8, 1974
SPRING ADVENTURE CRUISE
KUNGSHOLM ■ 50 DAYS ■ 24 PORTS
FROM SAN FRANCISCO, CAL. APRIL 8; PORT EVERGLADES, FLA. APRIL 20; NEW YORK, N.Y. APRIL 23
Follows blossoming Spring northward from the south of Europe visiting Ponta Delgada, Azores; La Coruna for Santiago de Compostela, Santander, Spain for the famous Altamire Caves; Pauillac, Concarneau, Cameret, Brest, Le Harve, France; Rotterdam, Holland; Ryde, Weymouth, Torquay, Plymouth, Avonmouth, England; Dun Laoghaire, Ireland; Llandudno, Wales; Isle of Man; Brodick, Scotland; and Helensburgh for Scotland's lochs.
Rates from New York $1,440 to $4,230.
Rates from San Francisco, Cal. on request.
M APRIL 9, 1974
GREEK ISLANDS ■ MEDITERRANEAN ■ THE ADRIATIC
GRIPSHOLM ■ 62 DAYS ■ 25 PORTS
FROM LOS ANGELES, CAL. APRIL 9; PORT EVERGLADES, FLA. APRIL 19; NEW YORK N.Y. APRIL 24
An exciting cruise to strikingly different ports —Funchal, Madeira; Tangier, Morocco; Valletta, Malta; Kusadasi and Istanbul, Turkey; then a cruise within a cruise to Greece and the Greek Islands—Epidaurus, Hydra, Piraeus (for Athens), Delos, Mykonos, Patmos, Rhodes, Itea and Corfu; Kotor, St. Stefan and Dubrovnik on Yugoslavia's sparkling Adriatic Coast; Venice, Italy; Messina, Sicily; Minorca, Spain; Portimao, Lisbon and Porto de Leixoes (for Oporto), Portugal; and Ponta Delgada in the Azores.
Rates from New York $1,975 to $5,920.
Rates from Los Angeles, Cal. on request.
OTHER EXCITING CRUISES FROM NEW YORK
A MAY 25, 1973
A CRUISE OF RARE ENCHANTMENT
KUNGSHOLM ■ 33 DAYS ■ 9 PORTS
June bloom will be breaking out all over during this delightful voyage to South Queensferry, Scotland; the spectacular Norwegian Fjords; Stavanger, Norway; Gothenburg, Sweden; Copenhagen, Denmark; Visby, Sweden; Gdynia, Poland; Kiel Canal, Hamburg, Germany; Le Harve and Concarneau, France. Included in cruise fares are exciting land tours in Scandinavia, to Oslo, Stockholm and Copenhagen. Tours to Berlin, the Rhineland, Normandy and Paris are available at additional cost. Rates from $1,250 to $3,260.
B JUNE 28 AND JULY 6, 1973
TWO NORTH CAPE CRUISES
JUNE 28 ■ KUNGSHOLM ■ 47 DAYS
JULY 6 ■ GRIPSHOLM ■ 48 DAYS
Exhilarating Nordic summertime travel to Reykjavik, Iceland, then north to the Arctic Ocean, and the North Cape, Hammerfest, Trondheim, Andalsnes, Geiranger, Bergen and Oslo, Norway. Thence to Gothenburg, Sweden; Copenhagen, Kerteminde, Gudhjem, Denmark; Karlskrona, Visby, Stockholm, Sweden; Helsinki, Finland; Leningrad, Russia, with optional tours to Moscow; Kiel Canal, Hamburg, Germany; Amsterdam, Isle of Jersey, Dun Laoghaire and Glengarriff, Ireland for tours of the Irish lake country.
Rates from $1,800 to $5,520.
N MAKE YOUR SUMMER TRIP TO EUROPE IN CRUISE LUXURY
GRIPSHOLM From New York June 2, 1973 To Copenhagen, Denmark and Gothenburg, Sweden with arrival June 11.
ONE CLASS ONLY Return trip from Gothenburg, Sweden on June 27, 1973.
Ocean fare round trip from $684.—and up One way from $360 p.p.
C SEPTEMBER 12, 1973
SCOTLAND—SCANDINAVIA—EUROPE
KUNGSHOLM ■ 36 DAYS ■ 9 PORTS
A fascinating Fall itinerary including the Scottish capital of Edinburgh, Bergen and Oslo, Norway; Gothenburg, Sweden; Copenhagen, Denmark; through the Kiel Canal to Amsterdam, Netherlands; La Coruna for the Spanish shrine of Santiago de Compostela; Lisbon, Portugal; and Ponta Delgada in the Azores. An added plus to this unusual cruise and included in the cruise fare is a choice of three comprehensive 8 day Scandinavian tours. In addition, there are outstanding tours to England with London, Hampton Courts and Keswick on the itinerary; Heidelberg, Cologne and the fabled Rhineland in Germany, Paris and Versailles, France; stalwart Helsinki, Finland, historic Leningrad and Moscow, Russia, at supplemental charge.
Rates from $1,295 to $3,295.
D OCTOBER 11, 1973
SOUTH SEA ISLANDS—NEW ZEALAND—AUSTRALIA CRUISE
GRIPSHOLM ■ 67 DAYS ■ 18 PORTS
FROM NEW YORK, OCT. 11; OR FROM PORT EVERGLADES, FLA., OCT. 14.
This fascinating cruise follows in the wake of the great Captain James Cook to the enchanted islands of the South Pacific, to New Zealand and Australia in the springtime below the Equator. Itinerary: Port Everglades; Cristobal, Canal Zone; Transit of the Panama Canal; Balboa; Tagus Cove, Galapagos; Nuku Hiva, Marquesas Islands; Papetee, Tahiti with the opportunity to visit the islands of Bora Bora and Moorea; crossing the International dateline: Mt. Manganui, Tauranga Bay, Lyttelton and Wellington, New Zealand; Sydney and Brisbane, Australia; Suva, Vitu Levu, Fiji; Apia, Samoa; Honolulu, Oahu, Hawaii; San Francisco; Guadelupe Island; Puerto Vallarta, Acapulco, Mexico; Cristobal, Canal Zone; Port Everglades; New York.
Rates from $2,335 to $6,390.
For complete information and literature see your Travel Agent or mail coupon
E OCTOBER 19, 1973
AROUND SOUTH AMERICA
KUNGSHOLM ■ 45 DAYS ■ 15 PORTS
FROM NEW YORK, OCT. 19; OR FROM PORT EVERGLADES, FLA., OCT. 21.
A classic cruise around South America. Visit San Blas Islands and then through the Panama Canal with calls at Cristobal, Balboa and the Taboga Island; Callao in Peru; Valparaiso, Puerto Montt and Punta Arenas in Chile; Buenos Aires, Argentina; Santos, Rio de Janeiro, Bahia and Belem. Cruising the mighty Amazon/Para River Complex in Brazil; Bridgetown, Barbados; and St. Thomas, Virgin Islands. The cruise terminates in Port Everglades. Rates from $1,585 to $4,070.
FROM PORT EVERGLADES, FLORIDA
G DECEMBER 15, 1973
BRAZIL AND THE WEST INDIES
KUNGSHOLM ■ 30 DAYS ■ 9 PORTS
FROM PORT EVERGLADES, FLORIDA
Sailing from Port Everglades. A gala cruise with Christmas at the Equator and New Years in Brazil! A string of exciting, exotic ports and that famous Swedish American Line service. Itinerary: Curacao, N.A.; Bridgetown, Barbados; Crossing the Equator; Rio de Janeiro, Bahia and Belem, Cruising the mighty Amazon/Para River Complex, Brazil; Port of Spain, Trinidad; Fort de France, Martinique; St. Thomas, U.S.V.I.; Santo Domingo, Dominican Republic; Port Everglades.
Rates from $1,045 to $2,815.
All cruises from New York unless otherwise specified
In our wide range of rates minimum is based on double occupancy and availability.
Ships under Swedish Registry with Swedish Seamanship and Seaworthiness Traditional since Viking Times.
SWEDISH AMERICAN LINE
1 EMBARCADERO CTR., SAN FRANCISCO, CALIF. 94111
TELEPHONE: (415) 392-4100
OFFICES AND AGENTS IN ALL PRINCIPAL CITIES
■ Gentlemen: Please send me your brochure and rates on the cruises checked below.
NAME
ADDRESS
CITY STATE ZIP
MY TRAVEL AGENT
Letters correspond to cruise listings. J K L M A B N C D E G
Swedish American
THE WHITE VIKING FLEET

DISCOVER THE PACIFIC WITH P&O LINES
TOTEM TRAVEL
67 DAYS from $1950
Sharing 2-Berth Cabin
Departs Vancouver — SEPT. 10, 1973
Returns Vancouver — NOV. 15, 1973
Prices to Suit any Budget, starting at under $30.00 per day (all inclusive).
PORTS OF CALL: San Francisco, Los Angeles, Honolulu, Pago Pago, Savu Savu, Suva, Vila, Noumea, Sydney, Bali, Djakarta, Singapore, Kota Kinabalu, Hong Kong, Kagoshima, Kobe, Yokohama, Honolulu, Los Angeles, San Francisco.
CALL NOW FOR YOUR FREE COLOUR BROCHURE
MAYFAIR 386-3277 9-9 Thurs. and Fri.
IATA
Hillside 388-6281 9-9 Wed., Thurs. and Fri.
TWO IATA APPROVED LOCATIONS TO SERVE YOU
"AT TOTEM MOST OF ALL IT'S THE PEOPLE"

GORDON KORBER
Hillside

DENIS EDWARDS
Mayfair

P&O CHRISTMAS and CARNIVAL CRUISE
Departures from Vancouver
Dec. 20—35 Days
Jan. 23—35 Days
Ports of Call Include . . . California, Balboa, Christobal, Curacao, Caracas, Granada, Martinique, St. Croix, San Juan, St. Thomas, Barbados, Aruba, Acapulco, Vancouver.
FROM AS LOW AS $1090
IATA
BOOK NOW 382-3121
TRAVELWORLD
A FULL SERVICE TRAVEL AGENCY
BANK OF COMMERCE BUILDING
on View at Douglas Street

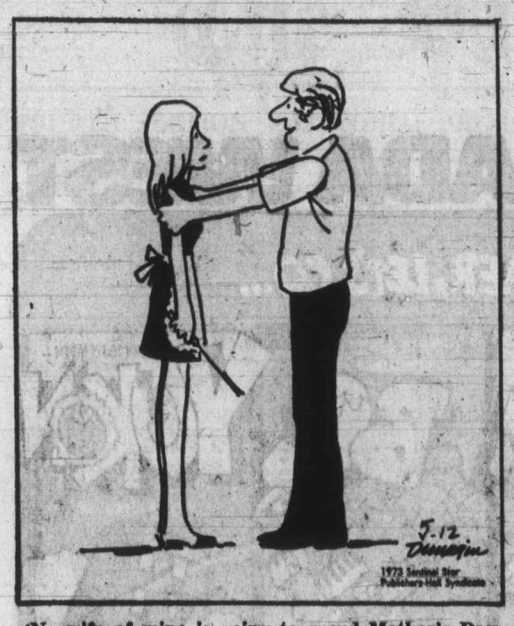

'No wife of mine is going to spend Mother's Day in the kitchen. Use the outdoor grill'

Special Needs Go Unmet

Ranks of Elderly Grow by 100 Daily

OTTAWA (CP) — More than 1.7 million Canadians are over age 65 and this group is growing at the rate of 100 persons a day, Maurice Miron, social services program director for the Canadian Council on Social Development, said on the weekend.

But this rapidly-growing, relatively low-income group has special needs that are not being met, he and four other panelists told the annual meeting of the Victorian Order of Nurses.

Attitudes of society are partly responsible for forcing elderly people to withdraw from the community, said Dr. E. D. Sherman of Montreal.

Community health and welfare services, in particular, need to be re-organized to keep these people involved and active, the panelists agreed.

Abot 85 per cent of these elderly citizens are independent and able to maintain their independence — with a little bit of help from the community, said Miron, a social worker. But the elderly need and would enjoy social, recreational and educational centres suited to their needs and life-styles.

Many of the elderly are on low incomes, but even if they are not, they still have special needs in getting around the community, getting adequate diets, keeping in touch with others, he said.

Provision of more health services in their own homes — through visiting nurses or home helpers — would help keep them independent and out of institutions longer, said Sherman.

Standards of care in many nursing homes across Canada is poor, he said. There was a great need for accreditation programs, preferably run by the federal health department, to ensure that these "woefully inadequate" homes were improved.

As well, there have to be improved programs for getting health aids — such as dentures, eyeglasses, hearing aids, canes, wheelchairs and so on — to the elderly said both he and Mary Gibbon, a nurse in charge of a visiting nurse program in Hamilton, Ont.

Often the elderly need education about such things and encouragement not to just accept "it's my age" as an excuse, she said.

Marelyn Winarski, a nutritionist and dietitian from Toronto, said that poor diets have to be considered as a major problem among the aged.

Often it's poor income, but poor knowledge about good nutrition is also a factor, she said.

Eustace Jackson, a retired teacher, represented the retired citizen's viewpoint and told the meeting that there should be more programs to prepare people for retirement and demonstrate ways in which they can contribute usefully to the community once their work career is over.

People had to stop worrying about growing old and grow old gracefuly.

Holdup Pair Get 10 Years

NORTH VANCOUVER (CP) — Charles Rodway, 21, and William Edward Smith, both of Norts Vancouver, were each sentenced to 10 years in prison after pleading guilty in provincial court for the armed holdup of two North Vancouver grocery stores. Loot in the holdups totalled $278.

Clubs and Societies

Handicraft Classes Mount Annual Show

A complete display of work by members and instructors in the 27 craft classes taught in the Silver Threads Service arts and crafts department will go on show at the Silver Threads annual display Thursday, Friday and Saturday in the Senior Citizens' activity centre, 4 Centennial Square, from 1 to 4 p.m. daily. Mrs. Dave Barrett, wife of the premier, will open the display at 2 p.m. Thursday. A fashion show of garments and hats made by women in dressmaking and millinery classes will take place during tea which will be served between 2 and 4 p.m.

ANNUAL MEETING

Victoria Business and Professional Women's Club will hold its annual meeting 6:15 p.m. Monday in the War Amputations hall, 1610 Oak Bay Ave. Dinner will also be served.

REST HAVEN TEA

The Auxiliary to Rest Haven Hospital at Sidney is holding its annual tea in the hospital lounge from 2 to 4:30 p.m. Wednesday, its main fund-raising effort of the year. Tea will be served at tables in the dining room, and there will be a large home bake sale. Admission is 50 cents. Proceeds go toward purchase of $3,000 worth of hospital equipment.

LEGION

Britannia branch No. 7, Royal Canadian Legion, will meet at 7:45 p.m. Tuesday, May 15.

DINNER

Annual dinner of the Victoria United Empire Loyalists will be held Tuesday in the University of Victoria Faculty Club. For more information call 598-2558 or 598-1079.

AUCTION

Cadboro Bay United Church Women are holding an auction at 7 p.m. Tuesday in the hall, 2625 Arbutus Rd. Viewing of the antiques, furniture, dishes and oddments will be possible all afternoon to 6.

SEVEN COMPETE

Victoria Toastmistress Club No. 90 will be holding a speech contest at 8 p.m. Tuesday in McPherson Restauant fountain room. Seven members will speak before members and guests.

MUNICIPAL ACT

Changes in the Municipal Act will be discussed by government municipal planners Bruce Chambers and Cecilia Spence-Strong at the monthly meeting of the Status of Women Action Group, 8 p.m. Tuesday in Room 309 of Central Junior High.

LEGION AUXILIARY

Ladies' Auxiliary to Britannia Branch No. 7, Roayl Canadian Legion, will hold its monthly meeting at 7:15 p.m. Wednesday, May 16 at 1616 Blanshard.

JAMES BAY

Mayor Peter Pollen will be the guest speaker at the annual meeting of the James Bay Community Association 8 p.m. Monday in the Newcombe Auditorim. Ald. Sam Bawlf will also speak on city planning and the film, Cities are for People, will be shown. For more information, call Kay Lines, 382-7337, or 383-1214.

LODGE TEA

Victoria Purple Star Lodge, Ladies Orange Benevolent Association, will hold a tea and bake sale from 2 to 4 p.m. Tuesday in the Douglas Room, Hudson's Bay.

ELECTION

Election of officers of the Arbutus Toastmistress Club will be held at The Inn, 1528 Cook, at 8 p.m. Thursday. For further information phone 598-1748.

HOUSING CO-OP

Pioneer Co-Operative Housing Association meets at 8 p.m. Thursday in clubs room A, Student Union Building, University of Victoria.

WORKSHOP

Maureen Butt will present a workshop on parliamentary procedure before the monthly meeting of Victoria chapter, National Secretaries Association, Wednesday at the Strathcona Hotel, 919 Douglas. Members will meet at 5:15 p.m. and dinner will be at 6. Non-members wishing to attend may phone Judy Scott at 384-4254 days or 598-1334 nights.

MUSIC NIGHT

Willows elementary school Parent-Teacher Association will meet at 7:30 p.m. Tuesday in the school auditorium. the program will be be on the school band, the strings group and guitar group.

CHAPTER

Florence Nightingale chapter IODE will meet at 1:30 p.m. Monday at the home of Jean Brain, 1456 Mitchell.

GOODWILL GROUP

Quita Nichol Auxiliary to Goodwill Enterprises meets at 1:45 p.m. Tuesday in the Rehabilitation Centre, 220 Bay.

Miss Belmont Park Reigns Next Weekend

Crowning of Miss Belmont Park will highlight a three-day May day program starting Friday at John Stubbs school grounds.

The crowning at 8 p.m. Friday, during a Teen Town dance, kicks off the event which features a midway, children's decorating contest, parade, may pole dancing, pony rides and game booths.

A May Day dance with a hard times theme ends the Saturday program.

All weekend activities except the parade will be held on the school grounds.

The Great California Connection.

Fly Western Airlines to Los Angeles, Cruise back to Vancouver on the Island Princess.

Princess Cruises and Western Airlines have put together a California vacation package you're going to love. You'll spend two nights in Los Angeles and five days aboard the Island Princess. It's seven unforgettable days of fun. And the fare is as little as $395 for your flight and cruise, including all transfers, meals and entertainment aboard ship.

Here's how it works: Fly Western Airlines from Seattle or Vancouver to Los Angeles on June 10. Stay aboard the Queen Mary Hotel for two nights. Tour the Queen Mary. Visit Disneyland.

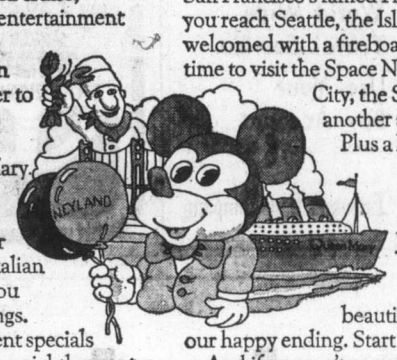

Then June 12, join us on the magnificent Island Princess on her maiden voyage to Canada. Our Italian staff will pamper you as though you were royalty. Our food? Fit for kings. Our fun? Fit for you! Entertainment specials and movies are a nightly event. The days sing with activities. You can do nothing— or you can do everything. Play bridge with "Travel with Goren" experts. Swim. Sun.

Along the way, we'll cruise beneath the Golden Gate Bridge, and you'll have a chance to lunch at San Francisco's famed Fisherman's Wharf. When you reach Seattle, the Island Princess will be welcomed with a fireboat salute. And you'll have time to visit the Space Needle, the Underground City, the Seattle Locks. In Victoria, another salute to the Island Princess. Plus a look at Butchart Gardens and the stately Empress Hotel, and browsing in Victoria's English shops. Journey's end is Vancouver. Another fireboat welcome for you. And you can visit beautiful Stanley Park. And that's our happy ending. Start planning it now.

And if you can't come with us in June, plan a five-day trip sailing from Vancouver on September 13 and then fly back home on Western Airlines, with First Class leg space for every passenger. See your travel agent now for all the details. Or mail the coupon.

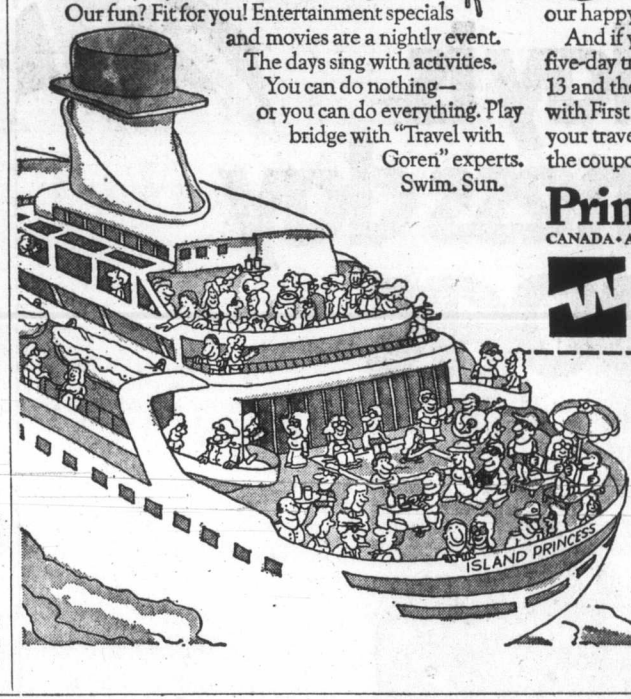

Princess Cruises
CANADA • ALASKA • MEXICO • HAWAII • CARIBBEAN • S. AMERICA

Western Airlines
Hawaii/Alaska/Canada/Western USA/Mexico

Princess Cruises, 725 White Henry Stuart Bldg., Seattle, Washington 98101

Yes, I'm interested in the Great California Connection. Please rush me a brochure on this exciting vacation now. AP-48-5-13

Name _____
Address _____
City/State/Province/Zip _____
Telephone _____

Island Princess: Norwegian Registry

COACH LINES TOURS

SALT LAKE CITY GRAND CANYON
June 9-21
Only 6 Seats Left
Eugene — Sacramento — San Francisco — Hollywood — Las Vegas — Grand Canyon — Salt Lake City — Reno. 13 Fabulous days of sightseeing and fun.
$252 Double or Twin
$315 Single
Includes all transportation, accommodation sightseeing, night club tours and much, much more.

JASPER PRINCE GEORGE
June 17-22
$126 Double or Twin,
$160 Single
100 Mile House, Prince George, Jasper, Kamloops — miles and miles of beautiful scenery. For a brochure or information call us today.

CANADIAN ROCKIES
June 24
$136 Each, Double;
$140 Each, Twin
The highlights of this 7-day tour will be the Gulf Islands, Fraser Canyon, Shuswap Lake, Eagle Pass, Rogers Pass, Glacier, Yoho, Banff, British Columbia Lake Country in the Okanagan and much more.

EDMONTON KLONDIKE DAYS
July 16
$185 Each, Double;
$189 Each, Twin.
HIGHLIGHTS: Kamloops, Jasper, Edmonton (3 nights) Klondike Day Parade. Breakfast at Legislature grounds (included), Dawson Creek, Prince George, Barkerville. Last year we had a lot of disappointed people who did not book in time, so be sure to call in early this year.

CALIFORNIA
By Land and Sea
Departs July 29 and 31
From $400.15 Double or Twin Per Person
Cruise to California on the spanking new P&O luxury liner, "Spirit of London" and return to Victoria aboard a deluxe B.C. Parlour Car Coach or drive to California on a B.C. Parlour Car Tour deluxe coach and cruise home on the "Spirit of London." This great vacation package not only offers you a fabulous sea voyage but also two nights in San Francisco and two nights in Los Angeles. Both groups will enjoy a deluxe "night life" tour while in San Francisco and a visit to Disneyland in Los Angeles, plus gourmet meals while at sea.

Historic CARIBOO COUNTRY BENNETT DAM SITE
July 15-20, 1973
$115 Each, Double;
$123 Each, Twin
HIGHLIGHTS: 2,000 miles featuring Canada's Gulf Islands, fabulous Fraser Canyon, historic Cariboo Highway, Prince George, John Hart Highway, Dawson Creek, Hudson Hope and the tremendous Bennett Dam site. Quesnel, Barkerville of Gold Rush fame, Nicola Valley, Princeton, Allison Pass and Manning Park, and the southern Trans-Provincial Highway.

To Avoid Disappointment
CALL NOW!
385-4411
Local 26
ASK FOR BROCHURE

VANCOUVER ISLAND
COACH LINES
Employee Owned Company
B.C. Car Parlour Tours
710 Douglas St.

BLANEY'S

PORTUGAL SPAIN AND MOROCCO TOUR

Blaney's Travel proudly announces its Ninth Departure on the Portugal, Spain and Morocco tour, leaving from Victoria on October 2, 1973.

On tour, you will visit Nazare, Coimbra, Salamanca, Madrid, Cordoba, Granada, Torremolinos, Tangier, Rabat, Casablanca, Marrakech, Fez, Seville, and Lisbon, before returning to Victoria on October 24th. Only Deluxe Hotels are used on this tour.
Your fare of $860.00 Canadian per person includes your air transportation, all hotel accommodation, all meals except in Madrid and Lisbon, where breakfast and dinner only are included, all transfers, all taxes, and tips. Single rooms are available at an additional supplement of $55.00.
Contact BLANEY'S TRAVEL for additional information and reservations on this fascinating tour.

BLANEY'S TRAVEL SERVICE
"THE TRAVEL PLANNERS"
Victoria Office: 920 Douglas 382-7254
Oak Bay Office: 1503 Wilmot Place 598-4531
IATA
AMERICAN EXPRESS
"Ask for an American Express Money Card Application"

Sydney on Thursday. Sydney on Friday.* Sydney on Saturday. Love that Sydney.

Delightful place, that Sydney. What with all that Aussie charm and spirit.

And now you've got three chances a week to discover it for yourself.

On Thursdays and Saturdays, CP Air flies to Sydney via Fiji.

On Fridays, Qantas flies to Sydney via Tahiti.

Sydney with a South Sea island included. And magnificent service coming and going. Who could resist it.

See your CP Air travel agent. We'll get you where the good times are.

CP Air

*In cooperation with Qantas.

Oil Firms Magnify Shortage, Maul Independents

Colonist-Los Angeles Times Service

The major U.S. oil companies may not have manufactured the present gasoline shortage, but clearly they are riding it hard for big profits, elimination of independents' competition and a winning hand to play against the ecology bloc, a Los Angeles Times nationwide survey indicates.

The shortage will last several years, government and oil industry spokesmen agree, and is expected to worsen substantially from what it is now. And stiff federal controls on supplies seem probable before long.

What the shortage will mean to the average motorist in the summer and fall ahead is not clear.

That is, there is talk of gasoline rationing — which could scrub car vacation plans — but this talk is not coming from decision-makers in the Nixon admisistration.

The time to bite that bullet apparently is a year or more away, according to most sources.

At worst, federal government spokesmen have warned, vacationers may find gasoline scarce on junkets into the nation's hinterlands.

But more ominous to consumers is talk of gasoline price hikes.

The average price for major brand gasoline is about 38.9 cents a gallon for regular, up nearly 5 cents a gallon from last fall. Gas wars have disappeared.

Retail prices of gasoline are set by individual service station dealers rather than by the oil companies. However, the oil companies obviously have influence on the retail price because they decide on the wholesale price dealers will pay.

Under the administration's Phase III program, oil companies could probably raise the wholesale price of gasoline 10 cents or more without seeking government approval.

Although Phase III limits increases to 1.5 per cent, the boosts would be figured under a complicated formula that involves prices of a firm's total product — a method which could result in substantial, overnight increases in gasoline prices, according to one oil company source.

That pinch has yet to be applied to the individual consumer, but the big consumers — government agencies, public transit operations, trucking firms — are already in the vise.

A government spokesman for the defence fuel supply centre in Washington, D.C., said the prices quoted in oil company bids for gasoline contracts had been boosted about 40 per cent since April.

This means that the added cost to the American taxpayer for his government's gasoline will be about $21.5 million a year.

In fiscal 1972, the government bought about 7.5 million barrels of gasoline at a cost of $7.21 a barrel (42 gallons), according to Lewis Rhodes, a spokesman for the centre, which buys almost all of the gasoline used by all government agencies. The total does not include fuel used abroad.

"In contrast to the past," Rhodes said, "we're getting a very poor response from prospective suppliers this year.

"We are having great difficulty in getting total coverage," he said.

Los Angeles County received only one bid from among the major oil companies to supply its gasoline and that at a 67 per cent higher price.

The city received no bids at all. City purchasing agent Warren Lentz said, "All we're talking about now (with suppliers) is on amount, we haven't got around to price yet."

It is the same story across the country. The city of Chicago got only one bid for automotive fuel at a cost from 3.4 to 4.8 cents higher per gallon, but causing a city official to sigh, "Thank God for Standard (the one bidder), they had an obligation and they filled it."

New York City had the same experience as Los Angeles — no bids to supply gasoline to run its vehicles, including the police and fire departments.

TV To Report On Watergate

NEW YORK (AP) — The NBC television network said it will televise the first day of hearings by the Senate select committee investigating the Watergate affair. The hearings are scheduled to start Thursday.

Pigeon Poison

ANN ARBOR, Mich. (AP) — Pigeons on the roof are suspected as the source of an illness called histoplasmosis recently suffered by two law professors. University of Michigan officials are applying bird repellent to the law school roof in the hope of evicting the birds.

GOING TO EUROPE? NEED MAPS?

Write for literature on maps, guides and atlases available on Europe. Rand McNally Road Atlas of Europe, Campgrounds of Europe, Michelin & Fodor Guides, Falk Street Maps, and others.

Write: Auto Europe
P.O. Box 728
Mercer Island, Wash. 98040.

Ask Mr. Foster

Travel Service Since 1888

Complete World Wide Travel Service

Use Your Bay Account

Ask Mr. Foster, Victoria, Main

Hudson's Bay Company

HAWAII CRUISES

With P&O Lines

Cruise from Vancouver to the beautiful Hawaiian Islands where you will visit such Hawaiian ports as: Honolulu, Lahaina, Kona, Hilo (Orchid Port). Then returning back to Vancouver.

DEPARTURE DATES

May 21 (14 Days)
June 4 (17 Days)
June 21 (18 Days)

From as low as $440

IATA

BOOK NOW 382-3121

TRAVELWORLD
A FULL SERVICE TRAVEL AGENCY
BANK OF COMMERCE BUILDING
on View at Douglas Street

RENO FUN TOURS

May 19, 27; June 16

Also from Vancouver Weekly

DISNEYLAND
June 30 - July 14, 28
Aug. 11

CALIFORNIA
15 Fun-packed days visiting San Francisco, Disneyland, Reno, Tiajuana, Las Vegas. Departing May 26 and monthly thereafter.

LAS VEGAS
9 DAYS—Reno and Las Vegas
Departs June 23

SAN FRANCISCO RENO
8 DAYS—Departs June 23

ALASKA
13 Days
Departs June 10, July 14, Aug. 11

Calgary Stampede
Departs July 11

SALT LAKE GRAND CANYON
16 DAYS—Departs Aug. 18

WRITE or PHONE FOR FREE BROCHURE
383-9123

All Fun Travel
818 Douglas Street
VICTORIA

Any day is togetherness day with BOAC

with low 22/45 day excursion airfares you can afford to get together.

- This low fare gives you from 22 to 45 unforgettable days in Britain, leaving Toronto on daily scheduled flights to London, Manchester and Glasgow.
- You fly on magnificent BOAC aircraft—747's, 707's or unique VC10's (one of the quietest aircraft ever built.)
- You don't have to book in advance—but an early reservation will avoid possible disappointment.
- You travel when it suits you—pick your own outward and homeward dates within the 22/45 day period.
- Whether the aircraft is fully booked or not, we leave as scheduled—some charters cancel if there are too many vacant seats.
- Children under 12 travel for half fare. Youth fares also available.
- CHARGEX cards acceptable.
- You enjoy courteous and attentive in-flight service to the highest international standards. It's British, so you feel at home.

If you can't get over to visit your family, why not bring them here for a visit!

Call BOAC or your travel agent for full details of these low airfares and scheduled services to Britain.

Book through your BOAC Travel Agent.

BOAC takes good care of you
British Airways

BAINS INTERNATIONAL TRAVEL SERVICE
1710 Douglas
(Across from the Bay)
386-6363

TOTEM TRAVEL
MAYFAIR 386-3277
Hillside 388-6281

NEWSPAPER ADVERTISING SELLS THE MOST

CANADA WEST

THIS SUMMER, LET'S GO...

The Daily Colonist.

FOURTH SECTION VICTORIA, BRITISH COLUMBIA, SUNDAY, MAY 13, 1973 PAGE FORTY-ONE

Collector Denies Claim

'Statue Stolen'

NEW YORK (AP) — Art collector Norton Simon says he has paid $1 million for an ancient Hindu sculpture the Indian government claims was stolen from a temple and smuggled out of that country.

"I spent between $15 and $16 million over the last year on Asian art, and most of it was smuggled. I don't know if it was stolen," Simon was quoted by a New York Times reporter as saying after the New York Post disclosed he had acquired the 1,262.8-pound, 4½-foot-high bronze statue from dealer Ben Heller.

From his home in Los Angeles, Simon confirmed he had bought the Hindu sculpture from Heller, but denied saying, "Hell yes, it was smuggled." He said the published account was "a distortion of the fact." He did not elaborate.

A spokesman for Simon said the sculpture was purchased "only after careful study of its title and importation into this country. Mr. Heller, a reputable person, warranted that he had clear title to the sculpture."

The spokesman said Simon "completely and unequivocally denies that he has ever knowingly purchased any piece of art which was stolen and smuggled."

Simon's curator, Caryl Isley, said the statue of the god Shiva was purchased "in the last six months." It is known as a nataraja, the name by which the god is called in his role as Lord of the Cosmic Dance.

The Indian consulate general here said the statue was reported missing and its place taken by a replica, at the temple of Sivagurunathaswamy in 1969.

Simon, asked whether he would return the statue to India, said: "If it did some good; I would return it. If there were some reason and plausibility that smuggling could be stopped, I would.

"But often countries encourage smuggling. They make a lot of money out of it. They often scream and yell a lot and yet allow the thievery to go on. They should start enforcing the law."

Union Voting Said Hurried

PORT ALBERNI (CP) — Fred Mullin, national president of the independent Pulp and Paper Workers Union, said the B.C. Labor Relations Board isn't allowing sufficient time for the certification vote for employees of the Somass division MacMillan Bloedel.

—Colonist photos by Alex Barta

Crowning Story

Members of Saanich Police Organization for Teens crowned their 1973 queen at dance Friday night. Smiling through tears of joy is the winner, Carol Murphy, 16, of 4650 Vantreight. Carol's a student at Arbutus junior high school.

Drugstore Strike Still On

VANCOUVER (CP) — A strike by some 115 drugstore employees against nine independently-owned Shoppers Drug Mart outlets in the Greater Vancouver area entered its 11th week Saturday with the two sides apparently as far apart as when it began.

The employees, members of the Retail Clerks Union, walked off the job Feb. 23 following a breakdown in negotiations for a first contract with the nine stores, which operate under franchise with the Toronto-based Koffler Stores Ltd. operation.

None of the struck stores has been closed by the walkout although the union estimates its picket lines are 60 to 70 per cent effective, a figure disputed by management.

Chamber of Commerce:

Establish School To Train Doctors

The establishment in Victoria of an undergraduate school offering medical degress has been suggested by the Greater Victoria Chamber of Commerce.

In a letter last week to provincial Health Minister Dennis Cocke, the chamber says such a facility would serve as an "alternative system for training our doctors."

An undergraduate school would complement the existing medical school at the University of Biritish Columbia which is very expensive to operate, the letter says.

It also suggests that the knowledge and expertise of doctors living in the Greater Victoria area be utilized and that existing hospitals be used for teaching purposes by the proposed undergraduate school.

Holdup Man Not Known

KENORA, Ont. (UPI) — Police said Saturday they have not yet been able to identify a holdup man who blew himself up with dynamite after he was shot by police when he emerged from a bank here Thursday.

Kenora city Police Chief C. W. Engstrom confirmed Friday the man had been shot by a policeman who acted "on his own initiative."

JEUNE BROS.
FOR
HIKING BOOTS

CATHOLICS UNITED FOR THE FAITH

Sts. Peter and Paul Chapter, Victoria, B.C., belongs to the international federation PRO FIDE ET ECCLESIA which exists to defend and promote the Tradition and Patrimony of the Holy Roman Catholic and Apostolic Church. Catholics United For The Faith, given the Apostolic blessing of Pope Paul VI January 19, 1972, stands for perfect Orthodoxy in belief and action and an ardent renewal in holiness according to the norms of the Second Vatican Council. We accept the teaching authority of the Church, including the CREDO OF THE PEOPLE OF GOD, Humanae Vitae and the General Catchelical Directory. We reject any attempt to subvert the immutable truth of the faith, any form of Modernism or secular humanism and particularly the evolutionism of Teilhard de Chardin.

Some of the immediate goals of Sts. Peter and Paul Chapter are:

- increasing the knowledge and understanding of the sacred truths of the faith.
- restoring devotion and honour to the Holy Eucharist, the Blessed Virgin Mary and the Saints.
- countering the invasion of secularism into the mainstream of catholic thought and action.
- fighting for orthodoxy in religious education including, where necessary, setting up catechism classes using doctrinally satisfactory texts.

For information about CUF please write to
Sts. Peter and Paul Chapter, C.U.F.,
249 Wildwood Ave.,
Victoria, B.C.

C.U.F. acknowledges as its own only those actions undertaken by it and with its approval.

Wilderness Travel YM-YWCA Project

Hiking and canoeing through wilderness areas of Vancouver Island will provide a new experience this summer for teenagers in a new camping program of Victoria's YM-YMCA.

The new program, called Wilderness III, will take parties of eight teenagers, aged 14 to 18, in segregated or mixed groups, to the West Coast Trail, Nitinat Triangle and Strathcona Park with a possible trip to the Desolation Sound area of the mainland.

The outings will be held in July and August for two-week periods at a cost of $100.

The Y. will also be operating its regular resident Camp Thunderbird on Glinz Lake in a magnificent natural setting in the Sooke Hills.

Boys and girls from eight to 15 may learn swimming, nature lore, campcraft, rowing, hiking, canoeing and getting along together under the guidance of nature, skilled leaders.

Girls' camp will be held in July, boys' camp in August. The cost is $40 a week for one or two-week sessions.

The counsellor-in-training program will be held at Camp Thunderbird for boys and girls, 14 through 16. These carefully selected young people will receive special training in the skills of camping and group leadership. The course lasts one month and costs $180. Applications for all three programs may be made at the YM-YWCA, 880 Courtney, 386-7511.

Engagements and Weddings

Engagements

Haslam — Knight

Mr. and Mrs. Clifford R. Haslam of R.R. No. 2, Nanaimo, are pleased to announce the engagement of their daughter, Sharon Elaine, to Mr. Mervyn Arthur Knight, son of Mr. and Mrs. W. Herbert Knight of 996 Haslam Avenue, Victoria.

The wedding will take place at 7 p.m., May 26, 1973, in St. Andrew's United Church. Dr. Clyde Woollard will be officiating.

Sturrock — Parker

Mr. and Mrs. J. K. Sturrock, 1591 Earle Place, are pleased to announce the forthcoming marriage of their elder daughter, Linda Lea, to Mr. Joseph Neil Parker, son of Mr. and Mrs. J. A. Parker, 602 Craigflower Road.

The wedding will take place on June 9, 1973, at 7 p.m., in Fairfield United Church, Reverend H. W. Kerley officiating.

Sayers — Lovestone

Mr. and Mrs. Albert Sayers of Victoria, B.C., are pleased to announce the forthcoming marriage of their only daughter, Janet Doreen, to Mr. Lon Clayton Lovestone, son of Mrs. Velma Lovestone and the late Mr. M. Lovestone.

The wedding will take place Saturday, June 2, 1973, at 7 p.m. in Centennial United Church.

Tamir — Barer

Ralph and Aileen Barer, Victoria, announce with pleasure the forthcoming marriage of their first son, Morris, to Rachel, only daughter of Dr. and Mrs. M. Tamir, Vancouver.

A small evening wedding will be held in Vancouver on June 17, Rabbi Wilfred Solomon officiating.

McCrindle — McMenamie

Mrs. Kenneth Gordon McCrindle, 13-1705 Feltham Road, is pleased to announce the forthcoming marriage of her only daughter, Marcia Louise, to Mr. Logan McMenamie, only son of Mr. and Mrs. John McMenamie, Greenock, Scotland.

The wedding will take place Saturday, June 16, 1973, at 5 p.m., in Emmanuel Baptist Church, Reverend Norman Archer officiating.

Danvers — Creamer

Mr. and Mrs. Geoffrey Ford Danvers, 941 Violet Avenue, take pleasure in announcing the forthcoming marriage of their only daughter, Monica Louise, to Mr. Warren Lloyd Creamer, son of Mr. and Mrs. Arthur Lloyd, 311 Prospect Lake Road.

The wedding will take place Saturday, June 23, 1973, at 7 p.m., in St. Aidan's United Church, Reverend J. R. Allan officiating.

McKenzie — Boyd

Mr. and Mrs. William O. McKenzie, 364 Maywell Place, are pleased to announce the engagement of their only daughter, Bargara Dale, to Mr. Glen Douglas Boyd, younger son of Mr. and Mrs. David Boyd, 4628 Rocky Point Road.

The wedding will take place on Saturday, June 30, at 7 p.m., in St. John's Anglican Church, Quadra Street, Reverend Peter Switzer officiating.

Sanford — Kishkan

Mr. and Mrs. Don Sanford, Prospect Lake Road, take pleasure in announcing the engagement of their eldest daughter, Linda Susan, to Mr. Daniel John Kishkan, eldest son of Mr. and Mrs. Tony Kishkan, 818 Mann Avenue.

The wedding will take place at 7 p.m. May 26, 1973, in St. Michael and All Angels' Church, West Saanich Road, Reverend W. Hill officiating.

Cox — Donaldson

Mr. and Mrs. Allen E. Cox, 1579 Maple Bay Road, Duncan, are pleased to announce the forthcoming marriage of their daughter, Elizabeth Lynne, to Mr. Joseph Grant Donaldson, son of Mrs. Alison Donaldson, 2727 Foul Bay Road, Victoria, and the late Mr. Leslie A. Donaldson.

The wedding will take place Saturday, May 26, 1973, at 2 p.m., in Duncan United Church, Reverend J. Ware officiating.

Sinkinson — Barker

Mr. and Mrs. R. Sinkinson, 1104 D'Arcy Lane, are pleased to announce the engagement of their daughter, Sharon Dorothy, to Mr. Brian James Barker, eldest son of Mr. and Mrs. R. Barker, Barker Road.

The wedding will take place June 2, 1973, at 2 p.m., in The Church of St. David By The Sea, Reverend H. Gordon Walker officiating.

Weddings

Heasman — Guichon

A lovely double-ring ceremony was held recently in Duncan when Monique A. Guichon became the bride of Mr. Delbert S. Heasman. The bride is the daughter of Mrs. J. A. Monette, and the late Mr. Monette from Eastern Canada and the bridegroom is the youngest son of Mr. and Mrs. Harry Heasman of Mill Bay, B.C., formerly of Nova Scotia. The bride wore a beautiful blue ensemble with white accessories. Her corsage was of deep American Beauty Roses.

The new Mrs. Heasman is a registered nurse at the Cowichan District Hospital. The couple will spend their honeymoon in the Eastern provinces and plan to reside in the Cowichan Valley.

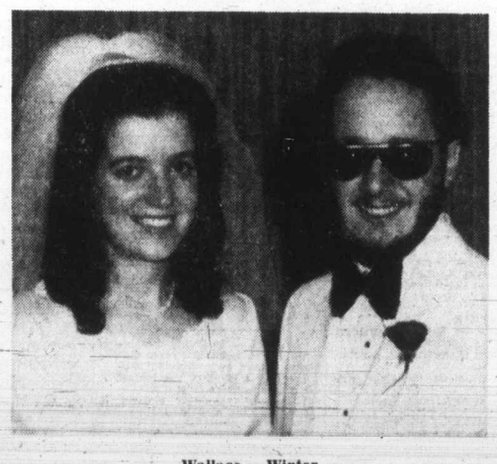

Wallace — Winter

Gordon United Church at Langford was the scene of a double-ring ceremony at 7:30 p.m. on Friday, February 23, 1973, when Reverend David Stiven united in marriage Kathleen Rose, only daughter of Mr. and Mrs. Arthur G. Winter of 3185 Ayton Place, Victoria, B.C. to Samuel David Wallace, son of Mr. and Mrs. Stirling Wallace of Trail, B.C. Mrs. Alma Buchanan was the soloist accompanied by Mrs. Eunice Bosworth.

Given in marriage by her father, the bride was radiant in a beautiful white peau de soie wedding gown entrain, which featured Guipure lace with sculptured edging on a front panel and around the deep cuffs of Juliet sleeves. The edging was repeated in a border at the carved neckline, hemline and train. A cathedral veil misted from a Camelot cap with the same lace trim. She carried a cascade of red roses and white carnations, her jewellery being a single strand of pearls belonging to her mother and a diamond ring given to her by her grandmother. The bride was attended by Miss Linda Blaus as Maid of Honor, Mrs. David Winter, sister-in-law of the bride as bridesmatron, Miss Margaret Wallace, sister of the groom as bridesmaid, and Misses Linda and Kristin Roer as flowergirls. They wore identical floor-length gowns of royal blue velvet fashioned in an empire style and complemented by rhinestone necklaces, a gift from the bride. They carried colonial bouquets of white and red carnations with white trailing ribbons, complemented with white carnations in their hair. The mother of the bride wore a floor-length gown of pink and green brocade with matching jacket. She wore black accessories and white orchid corsage to complete her ensemble. The mother of the groom wore a lilac palazzo outfit with contrasting white collar and matching bolero. Her jewellery was a silver necklace with drop pearl, and pearl earrings. She wore silver accessories and her corsage was a mauve orchid. Mr. Gerald Garton attended as best man and ushers were Messrs. David and Wayne Winter, brothers of the bride.

A reception was held at Leonardo da Vinci Centre with Mr. Alan Cameron proposing the toast to the bride. Music and entertainment by the Ambassadors delighted all present.

The happy couple left the reception for a short honeymoon in the Victoria area. For her going away outfit, the bride chose a navy blue and white wide brimmed hat. Navy accessories and corsage of red carnations completed her ensemble.

Howe — Ferguson

Reverend J. R. Allan officiated at the double-ring ceremony in St. Aidan's United Church, March 30, 1973, at 7:30 p.m., when Dale Anne, second daughter of Mr. and Mrs. Arnold Ferguson, 3429 Maplewood Road, exchanged vows with John Douglas Howe, son of Mrs. P. Howe and the late Mr. John Howe.

Given in marriage by her father, the bride was lovely in a gown of silk organza featuring a Chantily lace bodice, stand-up collar and long fitted sleeves. The skirt, sweeping into a train, was circled by a frill of matching lace. Her elbow length veil of misty illusion net was held by a capulet of Swiss lace over silk organza. She carried a colonial bouquet of spring flowers. Matron of Honor was a sister of the bride, Mrs. Diana Atkins and bridesmatrons were Mrs. Diane Carson and Mrs. Lynne Cousins. Barbara Ferguson was bridesmaid for her sister. They wore floral jumpers with white choirboy blouses. They carried colonial bouquets of white mums with baby's breath dyed to match the colors of their jumpers. Mr. Ian Hughes was best man, while Messrs. Tom Carson, Don Kilshaw and Ed Ross acted as ushers.

The reception followed at Holyrood House. Mr. Miller Bell, uncle of the bride, proposed the toast.

For her going away outfit, the new Mrs. Howe wore a two piece pale blue pant suit with pink accessories. They are now residing in Victoria.

Guimond — Greenhalgh

A double-ring ceremony was solemnized on April 21, in St. Matthias' Church at 4 p.m. when Reverend W. F. Greenhalgh officiated at the marriage of his only daughter, Nancy Lynne, to Guy Charles Guimond, son of Mr. and Mrs. Roland Guimond, of Bishopton, Quebec.

The bride was given in marriage by her brother, Barry Greenhalgh. She was attended by Miss Norma Rossell as Maid of Honor and Miss Debbie Slater as bridesmaid. The best man was Denis Roberge and the ushers were Michael Perkins and John Shaw. During the signing of the register Mrs. Eva Woods, aunt of the bride, sang O, Perfect Love.

Following the ceremony, a reception was held in the Parish Hall. The toast to the bride was given by the bride's uncle, Canon G. H. Greenhalgh. Telegrams were received from relatives in Quebec and Saskatchewan. On return from their honeymoon, Mr. and Mrs. Guimond will make their home in Edmonton.

Rathlef — Douglas

Mrs. Win Douglas of 738 Selkirk Avenue, Victoria, B.C., is happy to announce the marriage of her daughter Rowena Douglas, to Mr. Rob Rathlef, son of Mr. and Mrs. R. Rathlef, 53 Nicol St., Nanaimo, B.C.

The marriage took place at The Heart of Reno Chapel, Reno, Nevada on April 23, 1973.

Rates for publication of Wedding or Engagement Notices, with or without pictures, available on request from the Advertising Department. (Special forms to assist you in writing copy also available.) Copy for weekend editions should be in the Victoria Press office no later than 5 p.m. the Wednesday prior to publication date.

BUSINESS OFFICE OPEN
8 a.m. to 5:30 p.m. Monday to Friday.
(Closed Saturday and Sunday)

For dependable value you won't beat this one ...anywhere !

New Austin Marina

Prices from $2725

- Reliable MG engine
- All-weather reliability
- Roomy interior
- Front disc brakes with power assist

"YOUR SPORTS CAR HEADQUARTERS"
AT
PLIMLEY
ON YATES 382-9121
DEALERS LICENCE NO. 4686

WE DO
Rent Tuxedos for Formal Weddings
Tuxedo or Dinner Jacket and Cummerbund, $10; Shirt, Tie, Studs and Links, $3.
TOM PRICE FORMAL WEAR RENTALS
1435 Douglas St. 384-4721

DR. W. G. KRUTZMANN
of
VICTORIA VETERINARY HOSPITAL
Wishes to announce his new associate
DR. K. P. KOWAL
Doctor's hours by appointment
979 Pandora St. 388-6661

CAPITAL SUPER FOOD
50 WEST BURNSIDE ROAD
5124 CORDOVA BAY ROAD
Cordova Bay Plaza
OPEN DAILY 9 to 9
Cordova Bay Store Mon., Tues., Wed., Sat., 9-6 Thurs., Fri. 9-9, Sun. 12-6
BIG SAVINGS
Prices Effective May 13, 14, 15, 16 — Sun., Mon., Tues., Wed.
EVERY DAY

Canada Grade A 1 PRIME RIB ROASTS lb. 1.29
Fresh Grade A CUT-UP FRYING CHICKEN lb. 65c
SWIFT'S EVERSWEET COTTAGE ROLLS lb. 99c
Blue Bonnet Margarine 3-lb. Pkg. 79c
Hawaiian PUNCH 2 48-oz. Tins Rosy Red, Orange, Grape Very Berry 69c
ZEE WAX PAPER 100 Ft. Refill 4 for 1.00
JOY LIQUID DETERGENT 24-oz. Giant Size 49c
TIDE DETERGENT 5-lb. King Size 1.69
VINE RIPE Tomatoes Large Size, lb. 29c
FRESH IN CABBAGE 2 lbs. 25c

386-2121

CLASSIFIED ADVERTISING

Vancouver Island's Largest Shopping Centre in Print

386-2121

11:30 p.m. to 7:30 a.m.

TELEPHONES

AFTER-HOURS AND SUNDAY

Editorials, 383-4114

Sports, 383-4113

BOX REPLIES

All replies to private box numbers available from 8:00 a.m. to 6:00 p.m. Monday to Friday inclusive.

Victoria Press Box numbers available on request. Charge $2.00

OFFICE HOURS

Classified Counter, 8:00 a.m. to 6:00 p.m. Business Office, 8:30 a.m. to 5:00 p.m. Monday to Friday inclusive.

* * *

OFFICE CLOSED SATURDAY

* * *

TELEPHONE HOURS

8:00 a.m. to 8:00 p.m. Monday to Saturday inclusive.

* * *

CLASSIFIED COPY DEADLINES

Regular classified advertisments may be placed at the counter, 8 a.m. to 5:00 p.m. on the day prior to publication, Monday to Friday inclusive. By telephone, 8:00 a.m. to 5:00 p.m. Monday to Saturday inclusive.

All classified semi-display copy must be in the possession of Victoria Press Ltd., 2631 Douglas Street, by 12 noon on the day prior to publication, with the exception of that copy for Sunday Colonist must be in by 12 noon Friday.

FULL COVERAGE CLASSIFIED RATES

REGULAR CLASSIFIED LOCAL RATE

One day, 9c per word per day. Three consecutive days, 8c per word per day. Six consecutive days, 7c per word per day.

1 6-pt. heading or white space allowed to be charged at 5 words. Minimum advertisement 10 words and $1.00.

Each initial, sign, group of figures and abbreviation counts as one word.

SEMI-DISPLAY LOCAL RATE

Ads requiring a style other than that mentioned above will be charged by the measured agate line (14 agate lines equal 1 inch). One day, 42c per line, $5.88 inch. Three consecutive days, 37c per line, $5.18 inch. Six consecutive days, 32c per line, $4.48 inch.

NATIONAL RATE AND OUT-OF-PROVINCE RATE

Regular classified, 10c per word per day. Semi-display, 46c per line per day, plus 10% if both type sizes are used.

Birth Notices, $2.50 per insertion for standard message of 30 words or less. 8c each additional word or initial.

In Memoriam notices, Cards of Thanks, Death and Funeral Notices, 35c per line per day 3 consecutive days 30c.

Births, Deaths, In Memoriam Notices, Cards of Thanks, Personals not accepted by telephone.

Single paper rates on request.

SUBSCRIPTION RATES

Wherever carrier service is maintained, $3.00 per month.

By mail: Canada, $3.50 per month, $10.00 per three months, $39.00 per year. United States, $4.00 per month. Sunday only: Canada, 25c per copy, $13.00 per year. United States, 30c per copy, $15.60 per year. Commonwealth and foreign rates upon request.

Mail subscriptions are payable in advance.

Authorized as second-class mail, Post Office Department, Ottawa.

Member Audit Bureau of Circulations.

TERMS OF PUBLICATIONS

The Victoria Press Ltd. shall not be liable for non-insertion of any advertisement beyond the amount paid for such advertisement.

In the event of an error occurring the liability of Victoria Press Ltd. shall not exceed the charge for the space actually occupied by the item in question.

All claims on error in publication shall be made within 12 hours thereafter and if not made shall not be considered. No claim will be allowed for more than one incorrect insertion nor for errors not affecting the value of the advertisement.

All estimates of cost are approximate. Advertisers will be charged with space actually used.

All advertising copy will be subject to the approval of the Victoria Press Ltd., who reserve the right in its sole discretion to classify, reject or insert copy furnished.

Advertisements must comply with the British Columbia Human Rights Act which prohibits any advertising that discriminate against any person because of his race, religion, sex, color, nationality, ancestry or place of origin, or because his age is between 44 and 65 years, unless the condition is justified by a bona fide requirement for the work involved.

While every endeavor will be made to forward replies to box numbers to the advertiser as soon as possible, we accept no liability in respect of loss or damage alleged to arise through either failure or delay in forwarding such replies, however caused, whether by negligence or otherwise.

CIRCULATION REPRESENTATIVES

Duncan, Chemainus,
P. J. Rogers 746-6181
Lake Cowichan,
P. Edwards 749-6771
Pt. Alberni Mrs. I. Shepherd 723-8312
Nanaimo, A. Lakey 753-2766

DUNCAN BUREAU

Duncan Financial Centre 435 Trunk Rd. Office and telephone hours, 8:30 a.m.-5 p.m. Monday to Friday, inclusive.
PHONE DUNCAN 746-6181

United States Representatives MATHEWS, SHANNON AND CULLEN, INC.
New York, Boston, Chicago, Detroit, Philadelphia, Pittsburgh, Cleveland, Syracuse, Charlotte, Atlanta, Cincinnati.

CLASSIFIED SERVICE FOR DUNCAN COWICHAN VALLEY CHEMAINUS RESIDENTS

Classified Ads phoned in to our Duncan office 746-6181 before 3:30 p.m. will appear in the following day's paper.

NOTICE OF COPYRIGHT

Full, complete and sole copyright in any advertisement produced by Victoria Press Ltd. is vested in and belongs to Victoria Press Ltd.; provided, however, that copyright IN THAT PART AND THAT PART ONLY of any such advertisement consisting of illustrations, borders, signatures or similar components which is, or are, supplied to Victoria Press Ltd. by the advertiser in the form of engravings, matrices, casts etc., and incorporated in said advertisement shall remain in and belongs to the advertiser

1 BIRTHS

BASANTA—Born to Nancy and Grant (nee Rowlandson), 874 Daffodil Avenue, at Royal Jubilee Hospital, on May 6th, 1973, a baby boy, 8 lbs. 13 oz. A new brother for Michael and Gary. Many thanks to Dr. K. Davidson.

EWING—Born to Mr. and Mrs. E. U. Ewing, 2966 Adye Road, at Victoria General, on May 2nd, 1973, a boy, Steven Marshall. Thanks to Drs. A. B. Allen and Palmer.

JOHNSON—Born to Doug and Diane Johnson, 414 Edward Street, Victoria, B.C. at Victoria General Hospital, on May 9th, 1973, a girl, 8 lbs. 4 oz., Corinna Marlise.

KONKLE — Born to Mr. and Mrs. Rodger Konkle, 4141 Torquay Drive, Victoria, at Victoria General, on May 9, 1973, a daughter, Kelly Diane, 7 lbs. 14 ozs. Thanks to Dr. Ingram, Dr. Boulton and staff.

LANDSIEDEL — Easter Bunny brought to Dale and Sharon (nee Silver) their first child, a son, Timothy David, 8 lbs. 4 oz., at Royal Columbian Hospital, New Westminster on April 22nd, 1973.

5 DEATHS and FUNERALS

BIBBY—In Victoria, B.C. on May 10, 1973, Mr. Albert William Bibby, aged 72 years, born in Stourbridge, England and a resident of Victoria for the past 20 years, late residence, 24 Jedburgh Rd. He leaves his wife, Dorothy, at home; son and daughter-in-law, Ralph and Joan Bibby, in England, daughter and son-in-law, Pauline and Jack Sommerville, Victoria, B.C.; sons and daughters-in-law, Dennis and Betty Bibby, Victoria, B.C., and Malcolm and Noriko Bibby, Vancouver, B.C.; 6 grandchildren; one great granddaughter; sister, Mrs. Elizabeth Morley, Victoria, B.C.; sisters and his brother, in England.

Service will be held in the Sands Mortuary Limited, "Memorial Chapel of Chimes", Quadra at North Park St., Victoria, B.C. on Wednesday, May 16, 1973 at 3 p.m. Interment in the Hatley Memorial Gardens.

Sands — Victoria

CLASSIFICATION INDEX

VITAL STATISTICS
1 Births
8 Card of Thanks
5 Deaths and Funerals
9 In Memoriams
10 Funeral Directors

NOTICES
14 Announcements
16 Catering, Banquets and Reception Rooms
20 Lost and Found
15 Coming Events and Meetings
11 Monumentals
18 Places to Visit
17 Restaurants

EMPLOYMENT
26 Female Help Wanted
21 Male Help Wanted
25 Male or Female Help Wanted
30 Situations Wanted Female
29 Situations Wanted Male
31 Situations Wanted Male or Female
27 Teachers Wanted

BUSINESS SERVICES AND DIRECTORY
36 Business Services and Directory

PERSONAL SERVICES
33 Bands, Musicians and Orchestras
40 Business Personals
43 Dancing
42 Education
71 Music Teachers
39 Personals
32 Trade Schools
38 Travel

MERCHANDISING
83 Aircraft
117 Antiques
78 Bicycles
80 Boats and Marine
65 Building Supplies
93 Cameras, Supplies and Photo Finishing
127 Chicks, Poultry, Hatching Eggs, Supplies
135 Farm Implements
12 Florists
60 Fuel
97 Furniture
120 Garden Supplies
99 Groceries, Meat and Produce
130 Heavy Equipment and Machinery
128 Livestock, Supplies and Events
100 Miscellaneous for Sale
103 Miscellaneous Wanted
109 Miscellaneous to Rent
77 Motorcycles
70 Musical Instruments
125 Pets and Supplies
96 Ranges, Stoves and Furnaces
92 Sporting Goods
115 Swaps
63 Timber
98 TV, Stereo, Radio Sales and Service
112 Wanted to Rent, Miscellaneous

AUTOMOTIVE
164 Auto Body and Painting
162 Auto Repairs, Service and Towing
168 Campers and Trailers
166 Cars and Trucks Wanted
150 Cars for Sale
151 Foreign Import and Sports Cars
169 Mobile Homes and Parks
149 New Car Directory
160 Parts, Accessories
158 Tires
154 Trucks and Buses
156 U-Drive and Auto Washing

ACCOMMODATION
185 Convalescent and Rest Homes
175 Hotels
178 Summer Resorts
181 Tourist Accommodation

RENTAL
201 Apartments to Rent, Furnished
200 Apartments to Rent, Unfurnished
203 Apartments Wanted
206 Duplexes to Rent
207 Duplexes Wanted to Rent
202 Apartment Furniture to Rent
215 Halls, Warehouses, Stores and Offices to Rent
197 Housekeeping Rooms to Rent
199 Housekeeping Rooms Wanted
211 Houses to Rent, Furnished
210 Houses to Rent, Unfurnished
212 Houses Wanted to Rent
190 Room and Board
191 Room and Board Wanted
193 Rooms to Rent
194 Rooms Wanted

FINANCIAL
155 Automobile Financing and Insurance
233 Mortgage Loans and Insurance
234 Mortgages for Sale
230 Personal Loans and Insurance
235 Wanted to Borrow

REAL ESTATE
280 Acreage for sale and Wanted
240 Business Opportunities
241 Business Opportunities Wanted
300 Churches
247 Commercial or Industrial Properties
258 Condominiums and Townhouses
253 Country Homes and Properties
270 Exchange Real Estate
290 Farms for Sale and Wanted
263 Garages for Sale, Rent, Wanted
293 Gulf Islands Properties
250 Houses for Sale
265 Houses Wanted to Buy
295 Listings Cancelled
268 Listings Wanted
271 Lots for Sale
294 Mainland and Out-of-Province Properties
273 Property for Sale
274 Property Wanted
244 Revenue Property
245 Revenue Properties Wanted
285 Up-Island Properties
256 Waterfront Properties

PHONE DIRECT **386-2121** TO PLACE YOUR CLASSIFIED AD

5 DEATHS and FUNERALS

BRADY — In Victoria on Friday May 11, 1973, Mr. William E. G. Brady, aged 74, of No. 510-548 Dallas Road. Mr. Brady was a native son and lifetime resident of Victoria and owned and operated the Brady Typewriter Shop. He was a veteran of the First World War as a member of the C.M.R's; a member of the War Amputees Association; the Four and X Club; the Vancouver and Quadra Lodge No. 2, A.F. and A.M., Scottish Rite and the Victoria Shrine Club of the Gizeh Temple. He is survived by his loving wife Alice at the residence and one daughter, Mrs. Wilma Ryers of Vancouver, Wash.

The funeral service will be conducted on Tuesday, May 15, 1973, at 2:00 p.m. from CHAPLIN'S FUNERAL CHAPEL with Padre D. Kendell officiating, followed by cremation. Flowers gratefully declined. Friends wishing may make contributions to the Canadian Heart Fund, 620 View St., Victoria, B.C.

DINSMORE—In Victoria on May 12, 1973, Martha Dwyer Dinsmore, in her 88th year, born in North Sydney, N.S., and a pioneer resident of Victoria for 85 years. Widow of Wm. H. Dinsmore she is survived by nieces and nephews. She was a long time member of the Colfax Rebekah Lodge No. 1 and a member of the Emmanuel Baptist Church.

Services will be held in McCall Bros. FLORAL CHAPEL on Tuesday at 1:15 with Mr. K. Janzen officiating. Interment at the Royal Oak Burial Park.

LONSDALE—In Newcastle, England on May 7, 1973, Mr. Dalton Howard Lonsdale, aged 65 years, born in Cobalt, Ontario, late residence, 584 Coronation Ave., Duncan, B.C. He leaves his wife, Elizabeth (Bessie), at home, sons Leonard, and Brian, Duncan, B.C. and Greg., Sidney, B.C.; 3 grandchildren; brothers, Leslie and Roy Lonsdale, Victoria.

Arrangements will be announced later by the Sands Mortuary Limited.

Sands-Victoria

MILLAR — In Victoria, B.C., on May 10, 1973, Mr. Alexander Millar, aged 84 years; born in Glasgow, Scotland and had been a resident of Victoria for the past 30 years, residing at 781 Ralph Street, formerly of Sibbald, Alberta. He leaves his son, Archie, at the residence; grandchildren, Thomas, Robert, Noreen and Donald Millar, Victoria, B.C.; brothers; sisters; nieces and nephews in Scotland.

Service will be held in the Sands Mortuary Limited "Memorial Chapel of Chimes", on Monday, May 14, 1973, at 3:00 p.m., Rev. Canon Robert Willis officiating. Cremation.

Sands—Victoria

MURRAY — On May 11, 1973, in Victoria, Mrs. May H. Murray, aged 67 years, of 1087 San Marino Crescent, a resident here for 25 years, formerly of Calgary. She leaves her loving husband Fred and one sister, Mrs. Hazel Bourassa of Moose Jaw, Sask.

Funeral service in McCall Bros. FLORAL CHAPEL, Johnson and Vancouver Streets, on Tuesday, May 15 at 10:15 a.m. Interment at Royal Oak Burial Park.

READ —In Victoria on May 10, 1973, Mrs. Bertha E. Read born in Regina, Sask. She had been a long time resident of Victoria. She leaves her sisters-in-law Mrs. Margaret MacKay, Mrs. Anna Read and a niece Miss Margaret Read all in Calgary. Also a niece and a nephew in B.C. Her husband, Mr. George Read pre-deceased her.

Services will be held in McCall Bros. FAMILY CHAPEL on Tuesday at 9:30 a.m. with Rev. H. A. Mortimer officiating. Interment at Royal Oak Burial Park.

SMITH—In Victoria, B.C. on May 11, 1973, Elwood J. Smith, aged 49 years, born in Whittier, California and a resident of Victoria for the past 42 years, late residence, 951 Walfred Rd., Glen Lake, B.C. Dearly loved husband of Norma Smith; he leaves his daughters, Mrs. Lee (Jill) Niessen, Victoria, B.C. and Mrs. Butch (Janice) Wormald, Cranbrook, B.C.; son, Ricky, at home; mother, Mrs. J. (Maude) Smith, 3163 Gamma St.; sister, Mrs. J. H. (Elaine) Zaccarelli, 940 Craigflower Rd.; brothers, Mel Smith, 2579 Prior St. and Glenn Smith, North Burnaby, B.C.; uncle, aunts, nieces, nephews and cousins. Predeceased by his sister, Roberta Ann Smith in Sept. 1949, his father, Mr. James A. Smith in June 1953, and his brother, Mart. Smith in January 1969.

Service will be held in the Sands Funeral Chapel of Heather, Colwood, B.C., on Tuesday, May 15, 1973 at 3:00 p.m. Rev. David R. Stiven officiating. Interment in the Hatley Memorial Gardens.

Sands—Colwood

WATKINS—In Kentville Hospital, Kentville, N.S., on April 24, 1973, Charles Godfrey Watkins, aged 75 years, born in Oxford, England, and a resident of Victoria, B.C., for 50 years. Predeceased by his wife, Edith May, in July, 1972. Surviving are son, George C. Watkins, Ucluelet, B.C.; daughter, Eileen (Mrs. B. H.) Warrender, of Powell River, B.C., and seven grandchildren, also two brothers, Claud, of Vancouver, and Ronald, of Victoria. Mr. Watkins served with the Canadian Army during the First World War and was a member of the Pro Pats Branch, R.C.L.

8 CARD OF THANKS

The family of the late Eric Charles Fitzgerald Martin wish to express their sincere appreciation for the many acts of kindness through the years and expressions of sympathy extended by friends, neighbours and relatives in the death of a beloved husband and father. We would also like to thank Drs. J. A. Fowler and E. A. Allen; Mr. Ed Barbin of the oxygen therapy department; the staff of the Victoria General Hospital; Canadian Liquid Air Co.; the Departments of Health, Hospital Insurance and Mental Health; the Royal Canadian Legion; and the Masonic Orders. A special thanks to the Victorian Order of Nurses and to the nurses of 3rd South, Royal Jubilee Hospital.

9 IN MEMORIAM

AFFLECK — In loving memory of Tom Affleck, who passed away May 12th, 1965.

"Softly the leaves of memory fall
Gently we gather and treasure them all
Unseen, unheard, they are always near,
Still loved, still missed and very dear.
— Lovingly remembered — Mum and Dad.

DAVIES — In loving memory of my dear husband Ernest Davies who passed away May 13, 1962.

The face I loved is now laid low,
His loving voice is still.
The hand so often clasped in mine, Lies now in death's cold chill.
I often sit and think of him
When I am all alone;
For memory is the only thing
That grief can call its own.
— Ever remembered by his loving wife Trixie and daughter Doris and son Pete.

STEWART — In loving memory of a dear sister, mother and grandmother, Christabel N. Stewart, who passed away May 13, 1972.

Her smile, her love for all of us,
Are often in our thoughts.
— Sadly remembered by Agnes, Brenda, Syd and all of the Family.

10 FUNERAL DIRECTORS

CHAPLIN'S FUNERAL CHAPEL
1155 Fort Street
Phone 384-5512 or 384-8626
Offering dignified moderate services for all. Geo. S. Cunningham, owner, manager.

HAYWARD'S CHAPEL
Ready to carry out the family's wishes, quietly, sympathetically, with efficiency and dignity.
386-3505
734 Broughton St.
REGINALD HAYWARD MGR.

FIRST MEMORIAL SERVICE
Undertakers for the Memorial Society of B.C. — 658-5244

10 FUNERAL DIRECTORS

SERVING VANCOUVER ISLAND

Sands

WE CARE
Dedicated to service.
Sensible Prices

SANDS FUNERAL CHAPELS
VICTORIA 388-5155
SIDNEY 656-2932
COLWOOD 478-3821
DUNCAN 746-5212
LADYSMITH 245-2331
NANAIMO 753-2032
Your six community Chapels. Independent, Family Owned and Controlled. Sands since 1912.

IFC INTERNATIONAL FLIGHT CARE
Specializing in shipping to or from anywhere
call collect
A DIVISION OF SANDS
VICTORIA, 388-5155
SIDNEY, 656-2932
COLWOOD, 478-3821
DUNCAN, 746-5212
LADYSMITH, 245-2331
NANAIMO 753-2032

McCALL BROS.
Funeral Chapels
1400 Vancouver Street
385-4465 — 385-4466 — 385-4467
A local firm for its entire 50-year history . . . a long tradition of personal service.

MONDAY
WOLFF, Mrs. Winifred Anne.
Private Cremation.
TUESDAY
READ, Mrs. Bertha
9:30 a.m.—FAMILY CHAPEL
MURRAY, Mrs. May Hourston
10:15 a.m.—FLORAL CHAPEL

REMOVAL AND MEMORIAL SERVICE
Covering Vancouver Island
Call collect
A DIVISION OF SANDS
VICTORIA 388-5155
SIDNEY 656-2932
COLWOOD 478-3821
DUNCAN 746-5212
LADYSMITH 245-2331
NANAIMO 753-2032.

THOMSON & IRVING
Funeral Chapel
Est. 1906—Formerley of Winnipeg
A Dignified and Understanding Service at Moderate Cost
PRE-NEED AT NEED
SHIPMENTS
1625 Quadra St. Phone 384-2612

11 MONUMENTAL

STEWART MONUMENTAL Works Ltd.
ESTABLISHED 1896
Memorial of Distinction
Marble fireplace and tabletops
1403 May St. 384-3452

MORTIMER'S MONUMENTS
ESTABLISHED 1877
"The Finest in Craftsmanship"
633 DAVID ST. 383-6421

12 FLORISTS

REAL FLOWERS FADE
but
THE MEMORY LASTS
Funeral Flowers expertly designed
WOODWARD'S FLORISTS
635 Fort 384-5614

14 ANNOUNCEMENTS

KNIGHTS OF COLUMBUS 1973 State Charity Appeal Prize Winners: 1. George Kaisner, Sparwood; 2. Larry Seigo, Haney; 3. Norris Plante, Prince George; 4. Bart Maglio, Kimberley; 5. Kel Erickson, White Rock; 6. Jean Lambert, Coquitlam; 7. Michael Seymour, Trail; 8. Art Sinclair, Nelson; 9. Nick Siernachesky, Port Alberni; 10. Gordon Farr, Van.; 11. B. Mazzulli, Duncan; 12. May King, Coquitlam; 13. Wm. A. Magark, Kelowna; 14. F. P. Williams, Burnaby; 15. Mrs. A. Long, Powell River; 16. N. Kray, Surrey.

AIR CADET DRAW WINNERS: 1st prize — Mrs. A. Lamppu, Vancouver. 2nd prize — Gary Wallace, Surrey. Transistor radios to Mrs. B. Bell, Victoria; Gary Humphrys, Sidney; Mrs. M. Aleck, Duncan; Randy Schuler, Nanaimo; M. R. Henn, Ladysmith. Thanks to all who helped make the draw a success and 800 (Pacific) Wing, our sponsors, 89 (Pacific) R. C. (Air) Cadets, Victoria.

IN MEMORIAM DONATIONS
to be used exclusively for
CANCER RESEARCH
Should be directed to
CANADIAN CANCER SOCIETY
857 Caledonia Ave., Victoria

VICTORIA SYMPHONY WOMEN'S COMMITTEE DUNLOP DUNGEON BOUTIQUE is MOVING to 2073 CADBORO BAY RD. Grand Opening, Wed., May 16th, thru Sat., May 19th., from 10 a.m. to 4 p.m and each week following.

15 COMING EVENTS and MEETINGS

LEGION BINGO
Sun., May 13, 1973
2 P.M.
Esquimalt Legion Auditorium
622 Admirals Rd.
Corner of Esquimalt and Admirals
Admission Card $1
Extra Cards
25c each or 5 for $1
Buses leave Yates and Douglas at 12:40 and 1:20 p.m.
Esquimalt, Colville or Munro Buses
Proceeds to:
Youth activities and Veteran's Welfare projects.

BINGO
OAK BAY MINOR SPORTS
Every Monday
7:30 P.M.
SENIOR CITIZENS' HALL OAK BAY
On Monterey just off Oak Bay Ave.
Warm, clean, Air-conditioned
No Steps
20 Games
Admission $1
6 CARDS FOR $2
5 Extra Games
Cards 5 for $1
Everyone Welcome

GORGE SOCCER BINGO
EVERY MONDAY
7:30 P.M.
ST. JOSEPH'S HALL
745 BURNSIDE
GOOD NEIGHBOR
NOVELTY DRAWS
HIDDEN ENVELOPE
2 GAMES $25
1 GAME $50
TONIGHT 57 NUMBERS OR LESS $325
MINIMUM $100
WIN A BULOVA WATCH
ADM. $1 — 6 CARDS $2
5 EXTRA GAMES

15 COMING EVENTS and MEETINGS

RCAF ASSOCIATION BINGO
Every Monday, 7:30 p.m.
Old Age Pension Hall
1600 Government Street
GOOD CASH PRIZES
2 DOUBLE JACKPOTS
DOOR PRIZES
GOOD NEIGHBORS
Admission Card $1.00
Extra Cards 25c — 6 for $2.00
Proceeds to support Air Cadets and 800 Pacific Wing Youth Charities

EATON'S HAMMOND ORGAN CLUB MEETING
Monday, May 14th, 7:45 p.m. Sherwood Park Motel, 119 Gorge Rd. Everyone Welcome,

ARMY, NAVY AND AIR FORCE BINGO CANCELLED THIS WEEK

MONTHLY MEETING, STATUS of Women Action Group, 8 p.m. Tuesday May 15th, room 309, Central Junior Secondary. Topic: Changes in the Municipal Act. Speaker Bruce Chambers, Ceceila Spence-Strong.

THE FOSTER PARENT ASSOCIATION of the Family and Children Service, Regular Business Meeting will be held at Junction Centre, 1627 Ford Street, Monday May 14 at 8 p.m. All Foster Parents Welcome.

AUCTION MAY 15, 7 P.M., VIEWing all afternoon till 6 p.m. Church Hall, 2625 Arbutus Rd. Some antiques, furniture, dishes, bric-a-brac; Cadboro Bay U.C.W.

GREATER VICTORIA CELEBRAtions Association General Meeting, May 15th, 8 p.m., Committee Room Number 1, City Hall.

16 CATERING, BANQUET RECEPTION ROOMS

BLACK PRINCE

Catering with elegance. Serving all of Victoria. No party too large or too small. Serving the Carleton Club, The Queens banquet room and The Kings Den. 388-4488.

20 LOST and FOUND

LOST: YOUNG FEMALE SIAmese cat, Friday. Broadmead area. Reward. Needed by kittens at home. 658-5326.

LOST: UNITRON HEARING AID, Gorge walkway or Foul Bay-Richmond area. Reward. 592-4538.

LOST: BANCROFT TENNIS racket, Wednesday at Reynolds Park. Call 382-0446.

FOUND: MALE SIAMESE CAT, Central Saanich Rd. Owners phone 652-1573.

FOUND: SMALL BLUE CHANGE purse, some money. Apply 847 Yates Street.

LOST: GOLD MASONIC RING, vicinity Empress Hotel. Reward. 384-9662.

LOST YOUR PET? HOMES wanted, found. SPCA, 388-6627.

HAVE YOU LOST YOUR CAT? Homes wanted. CPL, 598-5731.

LOST: PAIR MAN'S READING Glasses. Phone 592-4186.

FOOD WAITERS. RED LION Motor Inn. 385-3366.

21 MALE HELP WANTED

ADVERTISEMENTS IN THIS CLASSIFICATION MUST COMPLY WITH THE BRITISH COLUMBIA HUMAN RIGHTS ACT SEE COLUMN 1

MacMILLAN BLOEDEL LTD.
Chemainus Division
requires the following experienced people.
GRAPPLE OPERATOR
LOG TRUCK DRIVER
(AIR TICKET)
Daily company bus transportation is provided to this logging division from Duncan, Chemainus, Ladysmith and Nanaimo.
For Further particulars contact:
Verne Scott
Chemainus Division
Days 246-3221, Evens. 758-2124
or
Bill Mosher
Nanaimo Employment
Days 754-5421, Evens. 758-5505

TWO STATIONARY ENGINEERS
Dept. of Public Works, Victoria. Under direction, to assist in the operation, maintenance and repair of all Stationary Merchanical Equipment in the Parliament Buildings Steam Plant. Shift work is involved. Requires a 3rd Class Steam Engineering Certificate valid in B.C.; mechanical aptitude. These positions are limited to September 30, 1973. $870. Obtain applications from the CIVIL SERVICE COMMISSION OF BRITISH COLUMBIA, 544 Michigan Street, VICTORIA, and return by May 23, 1973. COMPETITION NO. 73:654.

3-BAY SERVICE STATION under new management requires qualified mechanic. Must have own mechanics' tools, open contract, Gorge Rd. Texaco. 382-4311 daytime or 382-8629 after 6 p.m.

VICTORIA DAIRY HAS OPENING in Ice Cream mix section. This opening provides a good opportunity for advancement. Please reply to Victoria Press Box 283.

WANTED IMMEDIATELY, LIcenced mechanic (Chrysler) (flat rate shop). Apply in person only, Ron Sutherland, Service Manager, National Motors.

EXPERIENCED CHEF REquired June 1st for first class dining lounge. References required Salary to be negotiated. Reply Victoria Press Box 181.

FLOOR COVERING SALESMAN required for large company. Great prospects for right applicant. Highest pay. Call Mrs. Large, 479-7121.

EXPERIENCED WAITERS FOR Paul's Restaurants Ltd., 1900 Douglas St. Steady employment. Shift work. Apply between 12 and 8 p.m.

DESK CLERK FOR NEW NOTOR Inn, 11 p.m.-7 a.m. shift. Must be able to audit business of day. N.C.R. experience an advantage. Victoria Press Box 249.

OUTBOARD MECHANIC
At least 5 years experience required, steady employment, top wages. Reply Victoria Press, Box 294.

URGENTLY REQUIRED FULLY qualified automotive painter, top shop, top pay. All replies held strictly confidential. Apply Victoria Press, Box 302.

PART TIME
Up to date conscientious accountant. To come in to our office monthly. Confidential. Victoria Press 226.

REQUIRED, 2 TRAINEES FOR service and sales of Electrolux equipment. Apply in person, 1015 Blanshard or 903 Esquimalt Road.

21 MALE HELP WANTED

BRITISH COLUMBIA FOREST PRODUCTS LIMITED
HEAVY DUTY MECHANICS
GAS MECHANICS
required for expanding logging operations located 20 miles north of Mackenzie.
The rate for a certified Heavy Duty Mechanic is $5.49 per hour and $5.41 per hour for a certified Gas Mechanic.
Mackenzie is located 120 miles north of Prince George in the central interior of British Clumbia. It is a professionally planned and developed community with an independent municipal government. Current population is in excess of 5,000 andis expected to increase. Good educational, recreational and commercial facilities are established and being expanded to meet the requirements of an increasing population.
Replies containing details of past experience, etc. should be directed
Employment Supervisor,
British Columbia Forest Products Limited,
Box 310,
Mackenzie, B.C.

EQUIPMENT OPERATOR IV
$4.15 per hour (1972 rate)
Involves operation and minor maintenance of complex heavy mobile construction and maintenance equipment including graders, bulldozers, back-hoes, gradalls and others, with particular emphasis on graders and backhoes.
Must be able to understand oral or written instructions, sketches, blueprints and grade stakes. Good health and physical strength are necessary, as is a valid B.C. Driver's Licence. Completion of Grade 10 is desirable. Must have considerable experience in the operation and servicing of heavy equipment.
Saanich Application Forms will be received by the underigned until 4:30 p.m., Friday, May 18, 1973.
Personnel Director
Saanich Municipal Hall
770 Vernon Avenue
Victoria, B.C.

SECURE FUTURE
TRAIN FOR MANAGEMENT CAREER IN LARGE NATIONAL COMPANY
Ambitious, career minded people with executive potential will receive planned training in preparation for a career as branch manager with Canada's oldest and largest consumer finance company. If selected you will earn full salary as you train, with frequent increases directly related to your progress. Promotions to positions of greater responsibility are from within the company. Stable employment, outstanding employee benefits and rapid promotion provide for a secure future. Age 21 or older. HS graduate.
HOUSEHOLD FINANCE CORP.
1218 DOUGLAS ST.

McDONALDS RESTAURANTS
3465 Saanich Rd.
Would you like to be on a winning team? Can you accept a challenge? Are you willing to work hard? If you answer "yes" to these questions, don't wait for summer to look for a job. Come in and apply now at our restaurant at 3465 Saanich Road at Oak Street. Full or part-time positions now available. No experience necessary. All that is needed is a willingness to learn, and a desire to succeed. There is opportunity for advancement, regular performance and wage reveiws, excellent working conditions and benefits. Apply daily anytime after 1 p.m.

TRIUMPH
Nuclear research laboratory at UBC has opening for a
CRITICAL PATH CO-ORDINATOR
B.C.I.T. engineering graduate to maintain and co-ordinate critical path schedules. Should possess general knowledge of technical and industrial procedures and ability to organize effectively. Some knowledge of C.P.M. desirable. Persons with related experience in lieu of formal training will be considered.
Applications should be made in writing with full particulars to the Department of Personnel, UBC, Vancouver 8.

Simpsons-Sears
Requires
EXPERIENCED
Sewing Machine
SALESMAN
This is a full time position with excellent company benefits including a 37½ hour work week. Apply in person to the Personnel Office, Simpson-Sears — Monday to Friday.

K-MART
Tire and Auto Centre
Requires two part-time (possibly full time) apprentice mechanics, 2nd or 3rd year. For interview phone Jim Siedz 477-5113.

REQUIRED IMMEDIATELY, professional engineer or person with qualifications suitable for registration as professional engineer in B.C. Must have training in spectrometric oil analysis or vibration analysis background. Duties involve assuming leadership of lab utilizing non-destructive testing methods. Apply in writing by forwarding resume to: Case Existiological Laboratories Ltd., 783 Cave St., Victoria.

REAL ESTATE PERSONNEL
We have one opening for a salesman who has completed all or the first half of the Agents' Course. Please phone Mr. Jan Ettema of Ettema Realty Ltd. at 383-7115, anytime.

INVESTMENT TRUST OFFICER
For investment administration with Victoria branch of one of Canada's largest trust companies. Secondary school graduation with minimum 2 years investment experience. Reply to Victoria Press Box 252.

CARNIVAL HELP
For games, glass pitch, and all dime pitches. Office owned. See Ralph Meeker Sunday afternoon, May 13, Victoria Jaycee Exhibition. May 14-19. Arena show grounds.

FULLY EXPERIENCED shipwrights, joiners, mechanics and electricians in small boat industry (Pleasure and commercial) Canoe Cove Marina, Ltd. Sidney, B.C.

JANITOR WANTED FOR EVENing work, must be clean cut and experienced on floors and windows. Phone 479-5733.

RESIDENT CARETAKER REquired for apartment by June 1st. Reply Victoria Press Box 284.

21 MALE HELP WANTED

WELDERS, PART TIME, DAYS OR EVENINGS. TOP WAGES AND WORKING CONDITIONS. COULD LEAD TO PERMANENT EMPLOYMENT FOR THOSE INTERESTED. QUALITY AND PRODUCTION OF WELDING IS MOST IMPORTANT. WELDING EQUIPMENT PROVIDED IS WIRE FEEDERS. APPLY TO VICTORIA PRESS, BOX 263 GIVING QUALIFICATIONS AND PERSONAL DETAILS.

THE BAY
We have a full time opening for a mature sporting goods sales person. Only those experienced in sales need apply. Apply in person, The Personnel Office, 4th floor, 10 - 11 a.m.

DUE TO EXPANSION LARGE national company required 5 men to train for new position. Must have pleaasant personality, good appearance. Experience not as nceessary as willingness to work. No soliciting, no travel. Must have car. Call personal manager, 386-6393 between 9 a.m.-6 p.m.

40 VACANCIES
Naval Reserve Student Summer Training Programme, has immediate openings for students 17-24. Successful applicants guaranteed 8 weeks employment. For further information, phone H.M.C.S. Malahat, 388-2241.

PART-TIME JANITOR AND maintenance for city hotel. Bondable and local references. Applicant accepted will be a semi or retired man looking for continuous work. Please reply Victoria Press, Box 246.

LIFE INSURANCE SALESMAN required immediately, no previous experience necessary. Must be bondable, excellent salary plus commissions and fringe benefits. For appointment please call 388-6681.

DRIVING INSTRUCTOR, PARTtime, experienced in both standard and automatic type motor vehicles. Clear driving record and medically fit. Ideal for semi-retired person. Apply Victoria Press, Box 287.

EXPERIENCED JEWELRY AND floor coverings manager for fulltime employment. Mature man with sound knowledge and management ability need only apply to Victoria Press Box 244.

OPPORTUNITY TO LEARN THE meat business. Energetic, intelligent, clean-cut man wanted for training. Apply Mr. Bailey, Victoria Meat Market, 625 Johnson Street.

PART TIME (TO START)
Single man, we want an honest hard day's work. No clockwatchers. $2 per hour. Victoria Press, Box 226.

CABINET MAKER
Required immediately, experienced and able to work on his own. Good wages to the right man. 385-1713, 479-4730.

COMBINATION BARTENDERwaiter for canteen. Honesty, dependability and personality more important than experience. Phone 383-4923, 477-2493, 1001 Wharf Street.

EXPERIENCED FURNITURE movers needed. Class 5 driver's licence necssary. Apply in writing to Victoria Press, Box 301.

TAXI DRIVERS WANTED FOR Victoria Taxi, Chief's permit and Class 4 licence required. 386-0922, 820 Cormorant.

MAINTENANCE MAN REquired with good knowledge of carpentry, painting and plumbing. Victoria Press, Box 272.

SUDENTS
If you are over 18 and looking for summer employment. Call 383-7106.

TALLYHO HORSE-DRAWN sightseeing drivers rquired for tourist season. Must be experienced horseman. 383-7137.

WINDOW CLEANER, STEADY job, experience not necessary. Hughes Window Cleaners, 917 Fort.

QUALIFIED CARPENTERS REquired for construction project. Please apply to Victoria Press, Box 273.

EXPERIENCED STONE MASON wanted 5 months steady work guaranteed. 383-7461.

YOUNG MEN WANTED FOR house framing. Some experience needed. 478-5943.

TAXI DRIVERS FULL TIME
Class 4 and chiefs permit essential. Phone 386-7768 or 383-3579.

WANTED: HELPER FOR CABInet shop. Phone between 6-7 p.m., 386-9501.

25 MALE or FEMALE HELP WANTED

ADVERTISEMENTS IN THIS CLASSIFICATION MUST COMPLY WITH THE BRITISH COLUMBIA HUMAN RIGHTS ACT SEE COLUMN 1

Government of Canada
PROSTHETIC-ORTHOTIC TECHNICIAN
$4.97 per hour
40 hour week
Dept. of National Health and Welfare
Prosthetic Services
Victoria, B.C.
This competition is open to both men and women who are residents of the province of British Columbia.
DUTIES: Manufactures (assembles) prosthetic appliances for fitting; manufactures (finishes) prosthetic appliances for delivery; manufactures and finishes orthotic applicances; manufactures stock or standard components for boots and shoes, orthotic and prosthetic devices, splints, belts, etc., modifies appliances; repairs and rebuilds all types of appliances; assists the prosthetist-orthotist in the fitting of appliances.
QUALIFICATIONS: Evidence through work history of capability of carring out the duties listed; personal suitability and satisfactory physical condition.
Forward "Application for Employment" (Form PSC 368-401) available at Post Offices, Canada Manpower Centres and offices of the Public Service Commission of Canada, before MAY 21, 1973, to the Canada Manpower Centre, 1415 Vancouver St., Victoria, B.C. Attn: Mr. W. Palmer. Please quote Job Order No. M-562.

REALTORS SLOW STARTERS CAN BENEFIT
If YOU are desirous of becoming a strong finisher, of utilizing YOUR special academic skills in the Real Estate field; take the next step — join "The Professional People". DISCOVER the BENEFITS of amiable office atmosphere, ADVANTAGES of coast to coast service, people helping people — leading to plus in production. Drop in anytime or call GORD. G. COWAN of JACK MEARS OAK BAY REALTY LTD., 2194 Oak Bay Avenue, 598-3321.

EXPERIENCED FISH AND CHIP fryer with ability and background for management. Permanent or part-time available. Reply stating experience and salary expected to Victoria Press, Box 236.

25 MALE or FEMALE HELP WANTED

Government of Canada
CHEMICAL DATA-PROCESSING TECHNICIAN (SEA-GOING)
$7797-$8863
Marine Sciences Directorate
Department of the Environment
Victoria, B.C.
This competition is open to both men and women who are residents of the province of British Columbia.
DUTIES: Under the supervision of the Senior Chemical Oceanographic Technician, to carry out laboratoy and shipboard analyses and subsequent data reduction, shipboard and/or laboratory data processing, the engineering design and fabrication of shipboard measuring and sampling systems, and chemical and/or oceanographic field observations alone, as party leader or under a scientist-in-charge.
QUALIFICATIONS: Completion of a relevant 3600 hour course at an institute of technology plus shipboard experience in date processing orequivalent training and experience. Must be willing to make 2 to 4 seven week cruises per year or equivalent.
This is a term position for a period of more than six months.
Forward "Application for Employment" (Form PSC 367-401) available at Post Offices. Canada Manpower Centres and offices of the Public Service Commission of Canada, before MAY 28, 1973, to the Regional Administrative Officer, Marine Sciences Directorate, Department of the Environment, 512—1230 Government St., Victoria, B.C. Please quote reference 73-V-DOE-103.

STOCK CLERK MEDIA SERVICES
for
School District No. 61
(Greater Victoria)
Salary Range — $2.80 to $3.41 per hour
Applicants for this position must be in good physical condition with the strength and agility to handle books and heavy objects such as projectors; must have good typing and ability to organize and keep records, preferably have some library experience and knowledge of audio visual equipment. This position is for 4 hours per day, five days per week.
Applications are to be made at the Personnel Officer, 3128 Foul Bay Road, Victoria, B.C. up to 4:30 p.m. Wednesday, May 16, 1973.

REAL ESTATE NEWS
100 PER CENT
Commission
Commencing immediately with your first sale or listing sold. Unique opportunity for licensed personnel. Increase your income, I sincerely recommend that you have a fact finding interview with my Personnel Manager today. Call Eric Saffer, 388-9158 or 598-1379 anytime.
CLARENCE S. GOODE
REAL ESTATE AGENT
Serving Victoria for 25 Years
New air conditioned office
Suite 520, Bentall Building
1070 Douglas Street. Now open

HELP
What is the most difficult task facing a real estate salesman? Getting good listings! This is the reason Homefinders, Wall and Redekop introdcced a Guaranteed Listing plan to ensure their sales staff of good listings. Since YOUR INCOME is directly related to listings call a forward-looking agent who believes in YOU! Call Homefinders, Wall and Redekop for a confidential interview. Our progress speaks for itself. Call 386-8321. Ask for Mr. Art Morin.

DIETITIAN
Required to assume position of Dietician Manager of modern 150-bed general hospital with fully modern central dietary facilities. CDA registration required. Hospital supervisory experience desirable. Furnished apartment accommodation available. Salary $860 to $1,030 per month depending on qualifications and experience. Apply Administrator, Prince Rupert Regional Hospital, Prince Rupert, B.C.

HUSBAND AND WIFE TEAM for antique store and 26-room hotel downtown Victoria. Salary plus small suite. Experience helpful but not essential. Middleaged to semi-retired. Bondable. Starting in June. Victoria Press, Box 299.

TAILOR WANTED FOR BUSY downtown men's store. 384-6814 for interview.

25 MALE or FEMALE HELP WANTED

RESOURCE DEVELOPMENT
If you are working at a safe, comfortable, somewhat boring job, but are willing to prove yourself:
A. Capable of following directions for new techniques in public relations.
B. Determined to rise above the clouds.
C. Able to believe you are worth $350-$500 a week.
AND
D. Convincing enough to make us believe it,
THEN
We would like to meet you in order to personally show you why our methods are successful. We are a Resource Development Corporation with assets of $393 million and spend thousands of dollars training personnel. If you are really interested in going first class, call Mr. Arnold at 388-4404. 9:30-11:30 a.m. only Mon.-Thurs.

GROWING WEEKLY NEWSPAPER
Requires an ambitious, imaginative individual to assume responsibility for display advertising sales and service. Good working conditions, excellent growth potential, previous experience in Sales an asset, but not essential. This is a full time salaried position. Apply in writing, including resume, to Mr. George Manning, The Sidney Review. P.O. Box 2070, Sidney, B.C.

RN'S—CALIF.
Challenge awaits you. Join our staff in I.C.U.-C.C.U P.M. and night shifts. Mercy Hospitals of Sacramento have 2 hospitals in the area half way between San Francisco and Lake Tahoe. Excellent salary and benefit program. Contact Personnel, Mercy Hospitals, 4001 J. St., Sacramento, Calif. 95819. 916—456-7881.

STUDENT OR ADULT WITH small car or motorcycle, interested in augmenting income by morning newspaper delivery in the Wilkinson - Interurban area. Delivery would take approx. 1½ hours per day and route earnings would be in vicinity of $110.00 per month. Prefer someone living in or near Colquitz area. Please apply R. Elliott, 383-4111, Local 166.

DRAPERY SALES
Established Victoria firm requires men and women with drapery experience to expand our sales force. We offer salary plus commission and congenial working conditions. Reply stating age and experience to Victoria Press Box 277.

APARTMENT DWELLERS, DO you miss yard work. I need a gardener once a week. 592-0152 evenings.

26 FEMALE HELP WANTED

ADVERTISEMENTS IN THIS CLASSIFICATION MUST COMPLY WITH THE BRITISH COLUMBIA HUMAN RIGHTS ACT SEE COLUMN 1

Drake Personnel
WE HAVE POSITIONS OPEN FOR:
ACCOUNTING SUPERVISOR—Books to trial balance, financial statements, office supervision. Slary $750.
INTERMEDIATE BOOKKEEPER —Books to trial balance, payroll, etc. Some typing. $425. plus.
SECRETARY—Good typing, shorthand, with 1-2 years experience. Pleasant personality. $400 plus.
CLERK TYPIST—Speed 50-60 w.p.m. enjoy dealing with the public. Some office experience preferred. Salary $350 plus.
DRAKE PERSONNEL
1175 DOUGLAS ST. 385-3425
"Never a fee to an applicant"

HAIRSTYLIST WANTED
1 only hairstylist with local clientele for position in new shop. Highest commission contract with management opportunity. Please apply stating age, experience, phone number and current volume to Victoria Press, Box 311. Interviews to be arranged by May 21st.

PHOTO COMP PERFORATOR operator required for newspaper and job plant. Paste up experience an asset. Part time evenings and weekends. Reply Victoria Press, Box 309.

PARENT OWNED PRE SCHOOL in Langford requires teacher for September, Write stating qualification to Goldstream Pre School Association, 935 Goldstream Avenue.

COMMUNITY SERVICES INFORMATION DIRECTORY

Adoption, Foster Care, Child Protection, Unmarried Parents:
— Victoria, Oak Bay, Esquimalt, Saanich and Central Saanich 382-5121
— View Royal, Langford, Colwood, Sooke 478-5516
— Sidney, North Saanich, Gulf Islands 656-3941
Alcoholism 383-0415
Birth Control 385-3356
Birthright 384-1431
Cool Aid 383-1951
Crisis Line (24 Hours) 386-6323
Day Care, Family and Marriage Counselling 382-5121
Emergency numbers, see the inside cover of the Telephone Directory:
Environmental Centre 388-9832
Family Allowance, Old Age Security and Guaranteed Income Supplement 388-3631
Financial Assistance (Social Allowance and Supplement to Old Age Security):
— Victoria 384-0571
— Saanich 385-4451
— Oak Bay, Esquimalt, Langford, Colwood, Sooke 478-5516
— Sidney, Central and North Saanich Gulf Islands 656-3941
Greater Victoria Assoc. for Retarded 382-4212
Handyman Service to Senior Citizens 385-3676
Homemaker 382-5135
Landlord and Tenant Advisory Bureau 382-3196
Legal Aid — Criminal 382-2101
Saanich Mental Health Centre 479-1602
Victoria Mental Health Centre 387-6311
Public Health (Pre-Natal, Well Baby, Immunization and V.D. Clinics; School Health Services; Sanitation Services):
— Victoria, Esquimalt 385-3351
— Saanich, View Royal 386-3251
— Oak Bay 598-3311
— Langford, Colwood, Metchosin 478-1757
— Sidney 656-1188
— Sooke 642-3122
— Ganges 537-5424
School Districts
Community Information Officer 592-1211
No. 61 — Oak Bay, Esquimalt, Saanich, City of Victoria 592-1211
No. 62 — Langford, Colwood, Metchosin, Port Renfrew 478-1781
No. 63 — Rural Saanich, Central Saanich, North Saanich, Sidney 656-1111
Services for the Elderly 388-4268

Published Daily as a Public Service

Classified—Victoria's Largest Proven Market Place—Where Your Articles Sell Faster! Cost Less to Sell—386-2121

Bruce Lowther

Sunday Highlights

C-6:00 p.m. — Bishop Fulton Sheen, 76, returns to TV as host of The Woman. It's a Mother's Day special and the woman is the Virgin Mary — 4.

C-7:30 — Fourth in the CTV series of five Canadian portraits is of The Prairies — 8.

C-8:00 — The CBC starts Tom Brown's Schooldays, on PBS recently — 2, 6.

"Hey, this is a SOAP opera!"

Sunday Sport

C-10:00 a.m. — Pro tennis from Dallas — 5.

C 12:30 noon—The much-discussed tennis match between Margaret Court, 30, and Bobby Riggs, 55—7, 8, 12.

C 1:00 p.m.—Colonial golf ends—4.

Sunday Movies

C 10:00 a.m.—No title available. May not start until 11 a.m.—7.

C 10:00—The Three Worlds of Gulliver (1960 fantasy with good special effects), Kerwin Mathews. The three sizes are small, tiny and where did he go?—13.

● 12:00 noon—You Can't Cheat An Honest Man (1939 hilarity). W. C. Fields vs. Charlie McCarthy, to the death —13.

C 1:00 p.m.—The Last Child (fair 1971 futuristic drama), Van Heflin, Michael Cole—5.

2:00 p.m.—No title available—2.

2:00—The Navadan (1950 Randolph Scott shootemup) —13.

C 2:30—Second Chance (poorish 1971 rejuvenation comedy-drama), Brian Keith, Elizabeth Ashley. Skip it—6, 8.

3:00—Battle of the Sexes (delightful 1960 James Thurber comedy), Peter Sellers, Constance Cummings, Robert Morley. See it—12.

4:00—Come Back, Little Sheba (dandy 1953 wrong-marriage drama). See why Shirley Booth is known as a great actress—5.

4:00—Tarzan and His Mate (1934 Weissmuller-O'Sullivan). I hear there'll be a women's lib remake: Jane and Her Slave—7.

4:00—Across the Pacific (1942 boat disaster)—13.

C 4:30—Rodan (1957 Japanese monster hilarity)—11.

C 6:00—You're Never Too Young (1955 Martin and Lewis)—11.

C 9:00—Where Eagles Dare (1969 war-suspense thing), Richard Burton, Clint Eastwood. Part one now, part two in 24 hours and not bad—4.

C 9:00—The Singer, Not the Song (only fair 1961 bandit-priest drama), John Mills, Dirk Bogarde. See how a script can defeat the finest talent—12.

C 11:20—A Guide for the Married Man (forgettable 1967 romanticomedy), Walter Matthau, Robert Morse, Inger Stevens—6.

C 11:30—McLintock (1963 John Wayne). Long and noisy—7, 12.

11:45—Spawn of the North (1938 Alaska-action antique), Henry Fonda, George Raft, Dorothy Lamour. No sarong in this—2.

C 11:45—Billie (1965 teen-age disaster), Billie Duke. Without a doubt, one of history's worst films—4.

12:00—Anthony Adverse (long, dull 1936 historical drama), Fredirc March, Claude Rains, millions more. Some movies age well, like March's Les Miserables; this has not—13.

Sunday Radio

7:00 p.m.—Opera Theatre has two short Mozart works: Bastien and Bastienne, then La Finta Giardiniera —CBU-FM (105.7).

10:30—An Edmonton orchestra concert—CBU.

Monday Highlights

● 10:20 a.m.—The long U.S. Skylab space mission starts with the launching of the unmanned laboratory. The first three men go up Tuesday and are due to stay days—4, 5, 7, 12.

C-8:00 p.m.— A Cousteau rerun shows the real nautilus—4.

● C-8:00—PBS clears 2½ hours for an English-made profile of Josef Stalin—9.

C-10:00—Rosalind Russell presides for Woman of the Year, 1973, a special honoring many for achievement—7.

C-10:30—An ABC science special: people vs. technology—4

C-11:30—Another week of Dick Cavett—4.

CABLE 10—7:00 p.m., Daphne Goode and Ladies First; 8:00, Jazz Alley hears Eddie Condon; 8:30, You and the Law; 9:00, Junior Chamber Forum.

Monday Movies

NOTE: Not a great week but Stalag 17 is due Tuesday and Spencer Tracy's fine Last Hurrah will be seen Friday evening.

9:30 a.m.—One Man's Way (1964 Norman Vincent Peale drama), Don Murray, Diana Hyland. Good of its kind—4.

C-10:30—The Spoilers (so-so 1956 Alaska-action remake), Jeff Chandler, Anne Baxter. Fair of its kind—13.

12:00 noon—Autumn Leaves (soggy 1956 Joan Crawford soaper)—13.

C-12:45—Fathom (entertaining 1967 Raquel Welch spy stuff). A fathom is six feet and she may have that many; I've never looked—6, 8.

C-3:30 p.m.—Good Morning, Miss Dove (above-average 1955 soaper), Jennifer Jones. An extremely sentimental teacher tale—5.

3:30—Mirage (forgettable 1965 amnesia), Gregory Peck, Diane Baker, Walter Matthau. I wonder, is Raquel Welch a mirage?—7.

C-7:00—You're a Big Boy Now (good 1967 generation-gap drama), Peter Kastner, Geraldine Page. Fast becoming an antique—12.

8:00—Love with the Proper Stranger (1964 romantic drama, not bad), Steve McQueen, Natalie Wood—11.

C-8:00—Pal Joey (uneven 1955 musical), Sinatra, Kim Novak, Rita Hayworth. Sinatra never sang better; otherwise zilch—13.

9:00—Where Eagles Dare (see 9:00 p.m. Sunday)—4.

C-9:00—Private Navy of Sgt. O'Farrell (1968 Bob Hope sinker)—5.

C-11:30—The Impossible Years (improbable 1968 generation-gap comedy), David Niven, Chad Everett, Lola Albright. Tonight's late flicks are nothing; how's your Christmas list?—7, 12.

11:50—The Unseen (1948 chiller), Joel McCrea, Herbert Marshall. When chillers were amusing, not gory—2.

12:00—Curse of the Fly (1965 monsters), Brian Donlevy, George Cole. When monsters were funny, not scary —6.

C-12:00—The Psychiatrist: God Bless the Children (only fair 1970 TV series pilot), Roy Thinnes, Pete Duel. Not worth the time—8.

C-12:00—Destiny of a Spy (1969 tedium), Lorne Greene. Speaking of The Impossible Years, is that what history will call City Hall now?—13.

Program Schedules for Sunday

Programs subject to last minute changes by stations concerned

CBUT 2	KOMO 4	KING 5	CHEK 6	KIRO 7	TIME	CHAN 8	KCTS 9	KTNT 11	KVOS 12	KTVW 13
	this is the Life	Ring; Life Signs	Oldtime Gospel	Discovery Day	8:00	Heart; Pet Set		News (8:15)	Discovery Day	
	Across Fence	Eucharist	Oldtime Gospel	Oral Roberts	8:30	Niven Miller		Billy Hargiss	12 Preview	
	Brainsville	Dialogue; Davey	Discovery Day	Hour of Power	9:00	Crossroads		Oldtime Gospel	Anchor	Good News
	Farm Youth	Gardening	Grassroots	Hour of Power	9:30	Grassroots		Oldtime Gospel	Cathrdral Tmrw.	Child's Gospel
	Curiosity Shop	Tennis	Oral Roberts	Movie	10:00	Oral Roberts		Access	Cathedral Tmrw.	Movie
French Program	Curiosity Shop	Tennis	Crossroads	Movie	10:30	Album TV		Hour of Power	Face the Nation	Movie
French Program	Bullwinkle	Tennis	It Is Written	Movie	11:00	It Is Written		Hour of Power	Max Solbrekken	Movie
French Program	Make a Wish	Tennis	Garner Ted	Movie	11:30	Garner Ted		Ask Doctor	Film; Skylab	Movie
Wild Kingdom	Direction	Tennis	Roller Derby	Movie	12:00	Kids on Kamera		It Is Written	True Adventure	Movie
News; Gardens	Issues, Answers	Tennis	Roller Derby	CBS Sports	12:30	CBS Sports		Rex Humbard	CBS Sports	Movie
Dollars, Sense	Colonial Golf	Movie	Good News	CBS Sports	1:00	CB SSports		Rex Humbard	CBS Sports	Movie
Country Canada	Colonial Golf	Movie.	Country Canada	CBS Sports	1:30	CBS Sports		Kathryn Kuhlman	CBS Sports	Movie
Movie	Colonial Golf	Movie	Faith to Live By	Face the Nation	2:00	Outdoor Sports		Voice of Calvary	You Are There	Movie
Movie	Colonial Golf	Meet the Press	Movie	Audubon	2:30	Movie		Daniel Boone	CBS Sports	Movie
Movie	Inner Seattle	Daktari	Movie	Suspense Theatre	3:00	Movie		Daniel Boone	Movie	Movie
Movie	Schoolhouse	Daktari	Movie	Suspense Theatre	3:30	Movie		Wild Wild West	Movie	Movie
Confrontation	Amer. Sportsman	Movie	Confrontation	Movie	4:00	Outdoors Unltd.	Sesame Street	Wild Wild West	Movie	Movie
Film	Amer. Sportsman	Movie	Film	Movie	4:30	Question Period	Sesame Street	Movie	Movie	Movie
Audubon	Natl. Geographic	Movie	Audubon	Movie	5:00	Untamed World	Mister Rogers	Movie	Perry Mason	Movie
Hymn Sing	Natl. Geographic	Second Mile	Know Sports	CBS Sports	5:30	Know Sports	Electric Company	Movie	Perry Mason	Movie
Disney World	The Woman	News	News	Sixty Minutes	6:00	News	Zoom	Movie	Sixty Minutes	Name of Game
Disney World	News	News	Don Messer	Sixty Minutes	6:30	Don Messer	Lenox Quartet	Movie	Sixty Minutes	Name of Game
Beachcombers	Vanishing Planet	Wild Kingdom	Beachcombers	Thrillseekers	7:00	Kreskin	Turning Points	Movie	Price Is Right	Name of Game
Black Beauty	Vanishing Planet	Disney World	Black Beauty	Dick Van Dyke	7:30	CTV Special	TBA TBA	Movie	Protectors	Virginian
Tom Borwn	The FBI	Disney World	Tom Brown	M.A.S.H.	8:00	CTV Special		Movie	M.A.S.H.	Virginian
Tom Brown	The FBI	McMillan	Tom Brown	Mannix	8:30	Mannix	Julia Child	Travel Passport	Maude	Virginian
Strauss Family	Movie	McMillan	Strauss Family	Mannix	9:00	Mannix	Vanity Fair	Discovery Day	Movie	Eight-Ball
Strauss Family	Movie	McMillan	Strauss Family	Barnaby Jones	9:30	Touch of Grace	Vanity Fair	70s Scenario	Movie	Jonathan Winters
Weekend	Movie	Night Gallery	Weekend	Barnaby Jones	10:00	W5	William Buckley	Kroeze Crusade	Movie	Mancini
Weekend	Movie	News	Weekend	Dr. Kildare	10:30	W5	William Buckley	Garner Ted	Movie	Rollin'
News	News	Thriller	News; Movie	News	11:00	News		News	Movie	Soul Train
News; Movie	News; Movie	Thriller	Movie	Movie	11:30	Journal; Wrestl'g			Movie	Soul Train
Movie	Movie	News	Movie	Movie	12:00	Wrestling			Movie	Movie
Movie	Movie		Movie	Movie	12:30				Movie	Movie

Program Schedules for Monday

Programs subject to last minute changes by stations concerned

CBUT 2	KOMO 4	KING 5	CHEK 6	KIRO 7	TIME	CHAN 8	KCTS 9	KTNT 11	KVOS 12	KTVW 13
	Petticoat Junction	Today	Canada A.M.(7)	J. P. Patches	8:00	Canada A.M.(7)			Cartoons	Cartoons
	Not Women Only	Today	Good Morning	Capt. Kangaroo	8:30	Good Morning	Inside Out		Capt. Kangaroo	Cartoons
	News	Dinah's Place	Yoga	News	9:00	Yoga	Inside Out; Music		Jokers Wild	Project 13
Mr. Dressup	Movie	Baffle	Mr. Dressup	News	9:30	Tracy Trouble	Cultural Mix		Pyramid Game	Stump Stars
B.C. Schools	Movie	Sale of Century	B.C. Schools	Gambit	10:00	Eye Bet	Electric Company		Gambit	Joanne Carson
Giant; Helene	Skylab	Skylab	Giant; Helene	Skylab	10:30	Family Affair	Working; Ripples		Skylab	Movie
Sesame Street	Movie	Jeopardy	Ed Allen	Young, Restless	11:00	Jean Cannem	Music; Art		Young, Restless	Movie
Sesame Street	Bewitched	Who What Where	Hogan's Heroes	Search for Tmrw.	11:30	Cannem; Sewing	Sesame Street	News (11:45)	Search for Tmrw.	Movie
Luncheon Date	Password	Take Time	Noon Show	News	12:00	News; Pete	Sesame Street	Three on Match	Merv Griffin	Movie
Luncheon Date	Split Second	Take Time	Noon; Movie	As World Turns	12:30	Pete; Movie	Inside Out	New Zoo Revue	Merv Griffin	Movie
Bob Switzer	All My Children	Doctors	Movie	Guiding Light	1:00	Movie	Work; Music	Gourmet	Merv Griffin	Movie
Audubon	Let's Make Deal	Another World	Movie	Edge of Night	1:30	Movie	Art; Inside Out	Perry Mason	Candid Camera	Movie
Gourmet	Newlywed Game	Peyton Return	Movie	Secret Storm	2:00	Movie	Inride Out	Perry Mason	Price is Right	Fugitive
Coronation Street	Dating Game	Somerset	Victoria Scene	Hlywd. Talking	2:30	Somerset	Images, Things	Don St. Thomas	It's Your Bet	Fugitive
Take 30	General Hospital	Days of Our Lives	Take 30	Price Is Right	3:00	Another World	Hodgepodge	Brakeman Bill	Secret Storm	F Troop
Edge of Night	One Life to Live	Movie	Edge of Night	Movie	3:30	What's Word?	Inride Out	Joker Is Wild	What's My Line?	Cartoons
Family Court	Love U.S. Style	Movie	Family Court	Movie	4:00	Anything Game	Sesame Street	Pyramid Game	Cartoons	Cartoons
Drop-In	Bonanza	Movie	Drop-In	Movie	4:30	Flintstones	Sesame Street	Tenn. Tuxedo	Cartoons	Superman
Mr. Wizard	Bonanza	Movie	Beat the Clock	Movie	5:00	Beat the Clock	Mister Rogers	Bev. Hillbillies	Favorite Martian	Lone Ranger
Get Smart	News	News	Victoria News	News	5:30	Hogan's Heroes	Electric Company	Dream of Jeannie	Truth or Conseq.	Mike Douglas
Klahanie	News	News	News	News	6:00	News	Hodgepodge	Star Trek	To Tell Truth	Mike Douglas
Hourglass	News	News	News	News	6:30	News	Art Series	Star Trek	News	Mike Douglas
Hourglass	To Tell Truth	Truth or Conseq.	Room 222	Hee Haw	7:00	Doris Day	America '73	Eddie's Father	Movie	Voyage
Irish Rovers	Wait Till Dad	Bobby Goldsboro	Adam-12	Hee Haw	7:30	Rollin'	America '73	That Girl	Movie	Voyage
Partridge Family	Cousteau	Laugh-In	Partridge Family	Gunsmoke	8:00	Odd Couple	Stalin	Movie	Movie	Movie
Cannon	Cousteau	Laugh-In	Cannon	Gunsmoke	8:30	Medical Centre	Stalin	Movie	Movie	Movie
Cannon	Movie	Movie	Cannon	Here's Lucy	9:00	Medical Centre	Stalin	Movie	Here's Lucy	Movie
This Is The Law	Movie	Movie	This Is the Law	Doris Day	9:30	Pig 'n' Whistle	Stalin	Movie	Longstreet	Movie
Nature of Things	Movie	Movie	Nature of Things	Women of Year	10:00	Ironside	Stalin	News	Longstreet	Outer Limits
Man Alive	Science Special	Movie	Man Alive	Women of Year	10:30	Ironside	Video Art	What's My Line?	12 Special	Juter Limits
News	News	News	News	News	11:00	News		Untouchables	Rifleman	isco Kid
News; Movie	Dick Davett	Johnny Carson	News	Movie	11:30	News		Untouchables	Movie	Col. March
Movie	Dick Cavett	Johnny Carson	Movie	Movie	12:00	Movie		News	Movie	Movie
Movie	Dick Cavett	Johnny Carson	Movie	Movie	12:30	Movie			Movie	Movie

Monday Radio

8:00 p.m.—CBC Monday Evening has, in order, a talk on public broadcasting in Canada, a violin-piano recital, a talk on TV in Canada and French songs—CBU-FM (105.7).

8:30—Identities shows how the National Film Board is dealing with Canada's minorities—CBU (690).

●—Recommended; C—Color.

26 FEMALE HELP WANTED

LIBRARY CLERK TYPIST
for
School District No. 61
(Greater Victoria)

Salary Range — $2.66 to $3.24 per hour

Applicants should be familiar with all clerical aspects of library work including filing, book processing, subject authority work, cataloguing. Familiarity with Dewey Decimal and Library of Congress an asset. Must be competent typist and be available for evening work.

Applications are to be made at the Personnel Office, 3128 Foul Bay Road, Victoria, B.C. up to 4:30 p.m. Wednesday, May 16, 1973.

EXPERIENCED LITIGATION secretary required for progressive legal firm. Must be capable of functioning with minimum supervision and instruction. Excellent starting salary, commensurate with experience. Forward brief resume and passport size photo to Mr. H. Gordon, Hope, Heinrich and Hansen, Barristers and Solicitors, Suite 800 - 550 Victoria Street, Prince George, B.C.

SALESLADY
Required by prominent Retail Furriers. Experience in Furs or Ladies Wear preferred but not essential. Permanent, interesting position. Salary commensurate with experience. Phone 385-4361 for appointment.
SCUBY FURS LTD.
911 GOVERNMENT STREET

FULL-TIME KITCHEN AIDE supervisor for 695-bed general hospital. Rotating day shift with rotating days off. Grade 12 education and an approved course in food services essential. Apply in writing giving full particulars of training and experience to the Director of Personnel, Royal Jubilee Hospital, Victoria, B.C. Applications received to May 17, 11973.

BROWN BROS.
Secretary with office real estate background. To include drawing of statements and knowledge of documents. Salary commensurate with experience and ability. Reply in own hand writing by sending resume to P. O. Box 128, Victoria. Attention Controller.

REFINED, MATURE, SALESlady experienced in the sale of ladies clothing. Full-time employment for the right person. For appointment phone R. H. Thompson, W. and J. Wilson Ltd., Victoria, 383-7177 days, 656-3137 evenings. Thursday and Fridays in Vancouver 681-6656 days, 688-2751 evenings.

SECRETARY REQUIRED
Chartered accountants office requires an experienced secretary to assume responsibility for typing financial statements and other senior office work. Salary commensurate with experience and ability. Phone Duncan 746-7136 for interview.

PERMANENT EMPLOYMENT. Light cleaning maintenance duties in commercial office building 4-5 hours, 5 nights each week. Positions available in both outlying and downtown areas. No experience required. Work record and references to Victoria Press, Box 306.

TEACHER WANTED, CORDOVA Bay Pre-School, (co-op). Sept. 3-year-old a.m. program, possible 4-year-old p.m. program. Applicants must be registered with Community Care Facilities. Phone 658-8945 or 658-8589.

RESIDENT HOUSEKEEPER, five day week, city seaside home. Present housekeeper retiring shortly after 15 years. Please write Victoria Press Box 163 with copies references stating salary required.

RECEPTIONIST
Well established optical dispensary requires secretary, preferably with experience. Please write giving marital status, qualifications etc. to Victoria Press, Box 204.

FREE BOARD AND ROOM FOR live-in lady to switch flood lights, lock doors and unlock doors for worker on 6 a.m. to 2 a.m. workshift. Extra remuneration when asked to help with apartment cleaning. 592-0923.

5 WOMEN WANTED WITH CARS for light delivery around Victoria area. Good wages. Call Mr. Loffredo, 382-6545.

EXPERIENCED WAITRESSES wanted. 382-6233.

26 FEMALE HELP WANTED

GENERAL INSURANCE AGENCY requires an experienced insurance clerk, must have a thorough knowledge of the agency business and be prepared to accept full responsibility for the insurance department. Salary $450 per month. Please apply to Mr. Bailey, Investors Syndicate Realty Ltd., 620 Broughton St.

WANTED, FOR SMALL PRIVATE hospital: Experienced RN or graduate nurse for evening shift, weekends off. Permanent position. Apply in person, between 9 a.m.-2 p.m. anytime, 130 Menzies st.

MAJOR TRUST COMPANY
Requires a savings teller with at least 6 months experience. Good working conditions and staff benefits. 386-2961 for interview, between 9:30 and 5:30.

REST HOME, VICINITY OF OAK Bay Junction, requires experienced personnel for the following shifts: 3-11 p.m., 11 p.m.-7 a.m.. Willing to work weekends essential. Full or part time. 478-6451.

REQUIRED, MATURE LADY with good bookkeeping experience, typing and general office routine for finance company office. Write qualifications to Victoria Press, Box 282.

MODEL NEEDED BY ARTIST for long term book project. Please send photo (returnable) and particulars to P.O. Box 5207, Station B, Victoria, B.C.

MAN WOULD LIKE MATURE lady for approximately 5 hours day, 5 days week, to look after 4 school-aged children. Call after 3 p.m. 386-9427.

DESK CLERK FOR NEW MOTOR Inn, 11 p.m.-7 a.m. shift. Must be able to audit business of day. N.C.R. experience an advantage. Victoria Press Box 249.

IF YOU ARE A LEGAL SECRETARY, quite unflappable, there is an opening for you as secretary to one of the partners in the firm. Phone J. B. Goult, 385-8781.

REQUIRED IMMEDIATELY, TO care for 2 girls, between 11 p.m. to 8:30 a.m., irregular week nights. Live in or out. Call 383-6277.

PART-TIME SALES LADY REquired for ladies' wear store. Sales experience personality, above average ability required. Phone Mr. Nash Fashions. 383-5721.

BABYSITTER REQUIRED FOR 2 small girls, 2-3 days per week. Royal Oak-Glanford area, or in my home, Esquimalt area. References required. 384-5451.

WANTED, FOR OPTICAL LAB, girl Friday with neat appearance for some typing and general office duties. Grade 11 required. Reply P.O. Box 541.

VANDA BEAUTY COUNSELOR has openings for women in management and counselor positions. Call Gene Smith, 383-1185 for appointment.

FREE ROOM AND BOARD IN exchange for companionship to elderly active lady in Colwood area. Reply with reference to Victoria Press, Box 307.

MATURE RELIABLE SITTER for kindergarten boy, 4 afternoons per week, prefer my home. Lake Hill school area. 479-3635.

PART-TIME WAITRESS, MUST be able to work weekends. Apply in person, Gorge Vale Golf Club, 1005 Craigflower Rd.

NEEDED MATURE LADY TO BAbysit, approximately 2 days a week, while mother works. Quadra-Finlayson area. 386-9393.

RECEPTIONIST, BOOKKEEPER required, pleasant personality essential. ½-day in town. Victoria Press, Box 298.

LIVE-IN HOUSEKEEPER FOR one person, preferrably with driver's licence, other help kept. 384-2592 or 385-6889.

HAIRDRESSERS, APPRENTICE wanted. Experience not necessary, good opportunity for talented person. Reply Victoria Press, Box 270.

EXPERIENCED HAIRDRESSER, part time. Please apply Annas Taylor Beauty Salon evenings. 598-1849.

PERMANENT - PART TIME telephone solicitor receptionist, $2 per hour to start. Monday-Friday 2-7 p.m. Phone 383-7106.

HOUSEKEEPER COOK, 11 TO 3. Monday thru Friday. Saanichton area. Must have own transportation. 652-3379.

FULL-TIME BABYSITTER-housekeeper, consider live-in. 385-3655.

26 FEMALE HELP WANTED

TELEPHONE SOLICITORS
Earn Good Money at Home

Work the hours you want to work on the telephone. Excellent commission. Phone Mr. Nordin 384-3132 or write Mr. Nordin, European Health Spas, 2405 W. Broadway. Vancouver.

BOOKKEEPER
Required by Chartered Accountants' office. Must be fully-experienced and capable of handling complete sets of books up to and including trial balance. Some knowledge of Data Processing desirable but not essential. This is a permanent position and offers a good starting salary together with a wide range of fringe benefits. Written replies giving full personal and career details should be sent in confidence to:
Peat, Marwick, Mitchell and Co.
No. 460-1070 Douglas St.,
Victoria, B.C.

AVON CALLING
IT'S EASY, IT'S FUN, IT'S PROFITABLE — working spare time as an independent AVON Representative. You'll meet new people, make new friends. Find out how easy it is to start. Call: Mrs. S. Burkinshaw, 384-7345.

PART TIME
Up to date conscientious accountant. To come in to our office monthly. Confidential. Victoria Press 226.

RN OR GRADUATE NURSE FOR extendd care. St. Mary's Priory Hospital, for information phone 478-6311, 9 a.m.-5 p.m.

SILK AND WOOL PRESSER FOR Victoria's fastest growing cleaners. Knowledge of spotting an asset. 598-2722.

IF YOU HAVE A CAR, LIKE TO meet people and can work 20 hours weekly Call Vanda Beauty Counselor, Gene Smith, 383-1185.

EXPERIENCED WAITRESSES for Paul's Restaurants Ltd., 1900 Douglas. Steady employment. Shift work. Apply between 12 and 8 p.m.

ELDERLY WOMAN WANTS MAture housekeeper, live in, non smoker, small house at bus stop. 479-1951.

TOP WAGES FOR EXPERIenced hair stylist in busy salon. Please call 477-8712 days; 592-7790 evenings.

WANTED: EXPERIENCED shirt presser. Apply Nu-Way Cleaners Ltd., 420 William Street.

LICENSED FULL-TIME HAIRdresser, needed immediately. Colwood area. 478-3641.

MATURE, RELIABLE LADY FOR general work weekends in small rest-home. 384-6452.

EXPERIENCED PART TIME saleslady for Miss Frith Fashions, Women's Department 383-7181.

RECEPTIONIST-TYPIST, ATtractive personality, permanent position. 386-2812.

PART-TIME BABYSITTER, prefer my home, Harriet-Burnside area. 383-2180.

VERY GOOD HOUSECLEANING woman for once or twice a week on call. Victoria Press, Box 304.

KITCHEN HELP FOR EVENING work. Apply Mintens Bakery, 2405 Douglas.

EXPERIENCED WAITRESS. Apply in person, Maple Leaf Restaurant, 1213 Douglas.

STENOGRAPHER WITH TYPING and shorthand expertise, 385-8781.

MATURE SITTER, FOR 2 BOYS, age 3 and 1½. 386-3659.

NURSE REQUIRED,
382-1513

27 TEACHERS WANTED

ADVERTISEMENTS IN THIS CLASSIFICATION MUST COMPLY WITH THE BRITISH COLUMBIA HUMAN RIGHTS ACT SEE COLUMN 1

GIRLS' INDEPENDENT SCHOOL IN Victoria, requires for September 1973, teachers of Senior and intermediate Biology and Chemistry, Victoria Press, Box 247.

PARENT OWNED PRE SCHOOL in Langford requires teacher for September. Write stating qualification to Goldstream Pre School Association, 935 Goldstream Avenue.

27 TEACHERS WANTED

GREATER VICTORIA SCHOOL DISTRICT No. 61
Applications are invited for Bilingual Kindergarten Teachers.
Applicants must be completely bilingual in French and English, preferably have a native French background, be especially trained as a kindergarten teacher, and have successful teaching experience at the kindergarten level.
Applications must be forwarded in writing to Mr. C. Wall, Associate Director of Instruction-Administration, P.O. Box 700, Victoria, BC, no later than Wednesday, May 23, 1973, at 4:30 p.m.

29 SITUATIONS WANTED MALE

GARDEN CLEANUP
Do It Now !!
Fast, Courteous Service
Complete Redesigning of your garden or General Cleanup at rates you can't afford to miss. Trees, shrubs, compost all removed. Very reasonable as a "Mothers' Day Special." Monthly maintenance my specialty. 382-8308 anytime.

GOVERNMENT COURSE PRE-apprentice carpenter, wishes to apprentice to a journeyman who enjoys his work. I have building experience (references), own tools. Leave message for Mark Ambery, 479-3284.

DUTCH LANDSCAPER
Complete gardening and landscaping service, including cleanups, rearranging, new lawns, pruning, drains, fencing, sundecks, carports, etc. Designs. 386-1541.

29 SITUATIONS WANTED MALE

EXPERIENCED CARPENTRY. Remodelling, additions, Sundecks, carports, garages and toolsheds. Free estimates. Reasonable rates. 478-1252.

WIDOWS—PENSIONERS
Professional remodelling — low prices. Cabinets, arborite, paneling, insulation, painting. Free estimates. 592-3490.

YOUNG MAN SEEKING CLERIcal-accounting position. Victoria area. Experienced. Victoria Press, Box 241.

DO YOU WANT AN EXTRA sleeping, rumpus or bathroom in your basement. Leave it to Real. Reasonable rate. 656-5370.

ARCHITECTURAL DESIGN, building inspection, or related work, 10 years experience. Victoria Press, Box 211.

CARETAKING JOB WANTED. Part time. Weekdays after 6 p.m. Home weekends. 478-3798. Painter by trade.

RECENT GRADUATE OF VOCAtional School — Tire, brake repairing and wheel alignment. 388-5654.

YOUNG MAN LOOKING FOR work. Will do anything. 383-1743 or 383-5901.

MARRIED TRUCK DRIVER AND mechanic with own tools wishes any type of work. 382-2548.

YOUNG MAN, 24, URGENTLY needs steady work. No selling. 382-2841.

STUCCO OLDER HOMES AND garages. Reasonable. Phone 385-7357, after 6 p.m.

HAULING, DAY OR EVENINGS.
477-4340

TALL GRASS MOWING.
479-4865.

HAVE ¾-TON TRUCK, WILL DO odd job or? 383-0776.

30 SITUATIONS WANTED FEMALE

MEDOX
MEDOX HOMEMAKERS SERVICE
MEDOX NURSING SERVICE
Available for home or hospital care. Live in or daily.
CALL JOYCE McBURNEY
388-4642
24 hour phone service
Hourly-Daily-Weekly-Monthly
Affiliated with Office Overload

MEDOX
We have a paragon. A permanent homemaker. Mature, with unimpeachable references. Cordon-Bleu cooking (or perfectly plain if you wish). Phone J. McBurney 388-4642 anytime. Affiliated with Office Overload.

POSITION DESIRED AS MEDIcal receptionist. Experience as X-ray technician with university education. Victoria Press, Box 260.

EXCELLENT DAY CARE, ANY age, my home — Oak Bay area. 592-4150.

PRACTICAL NURSE — SPECIAL care. Excellent references. 384-4136, mornings, room 121.

WILL BABYSIT FULL OR PART time, any hour, my home, phone before noon, 385-4187.

STUDENT DESIRES TYPING job for Saturdays. Typing 60 words per min. 477-6120.

BABYSIT, MY HOME. TILLICUM School area. 385-8180.

30 SITUATIONS WANTED FEMALE

BABYSITTING, MY HOME SIMPson-Sears area. 384-0030 anytime.

31 SITUATIONS WANTED MALE OR FEMALE

WELFARE MOTHERS AVAILable for house cleaning. Welfare men need odd jobs. Self-Help Society, 384-4632, 385-4654, 9-4 p.m.

HUSBAND AND WIFE TEAM for evening or night cleaning. Fast and reliable. Please phone 479-8191 between 2-4 p.m.

33 BANDS, MUSCIANS and ORCHESTRAS

DIALFA ELAINA ORCHESTRA IS available for all engagements. Phone 382-7943.

A 3-PIECE COMBO. AVAILABLE for parties, dances, weddings. 384-3704.

WEDDINGS . . . SPECIALIZED music by J.G.A., 478-2468.

WANTED, SAX AND KEYBOARD players for rock bank. 383-7550.

36 BUSINESS SERVICES and DIRECTORY

Accounting Service

EXPERIENCE AND REPUTATION
Are vital factors when choosing an Accounting firm. We have over 25 years experience and a first class reputation for excellence in everything we do. We are specialists in all types of accounting, auditing, taxation and payroll work and have the facilities to handle every facet of your accounting work. Be sure — Bring your accounting problems to us and have no more worries, and, remember that well kept records mean money in your pocket.
SIMKIN ACCOUNTING SERVICE
31A CADILLAC AVE.
VICTORIA, B.C. 386-7074

LET US BE YOUR OFFICE OR DO YOUR OFFICE WORK FOR YOU
Full or partial services,
Payroll specialist, accounting,
Bookkeeping, secretarial,
Telephone answering, mail handling,
Inner office space available,
Complete office services,
Associated Business Aids Ltd.
17 Cadillac Building
386-8301 592-9324

Books

POOR RICHARD'S USED BOOKS
Bought — Sold — Exchanged
923 Fort. 384-4411, 106 W. Burnside

Bulldozers

HENSON BULLDOZING LTD.
Loading, hauling, excavating and backfilling. Gravel, top soil and fill. Land clearing and burning. Specializing in subdivision developments. Free estimates, 479-4234 or 479-1685.

Carpenters

SYNTHETIC DECKING
New and resurfacing, choice of colours. Also sundecks, carports, garages, built to your specifications.
385-0173

RENOVATION CONSULTANTS
Offer a complete construction service with skilled craftsmen to convert your waste space into productive living area. For free estimates and immediate service from the erection of a single wall to the renovation of your entire building please call 592-7122.

IF YOU ARE LOOKING FOR the cheapest price for renovations, additions, sundecks, stucco, painting, etc. Don't phone us we're not the cheapest nor the highest, but if you want top quality materials and good workmanship plus being careful around your flowering shrubs and garden, phone us. 598-1611.

COASTAL BUILDERS GUARANtees accuracy and speed to fulfill your building needs in framing, alterations and sundecks etc. Call Guy, 479-2035.

RENOVATIONS, REPAIRS
Additions, Sundecks, Alterations — stairs — fences — cement work. Big or small, we do them al'. 598-4551, 386-7240.

HANDYMAN
Expert repairs or renovations by experienced builder. 386-0597.

D. A. SMITH
Remodelling, renovating or general repairs. Free estimates. 386-8002.

G. C. LUNEY
Alterations, repairs, additions. Estimates 477-2470 after 6

CARPORTS, RUMPUS ROOMS, sundecks. Small additions, small repairs a speciality. Phone 477-8543 after 6 p.m.

TRIED OF HIGH COSTS. ALL carpentry work. Jim 478-8139.

36 BUSINESS SERVICES and DIRECTORY

Carpenters

RENOVATIONS, ALTERATIONS, general home repairs, free estimates. Work guaranteed. 386-6404.

QUALITY WORK AT REASONable rates. Additions, renovations. Estimates, plans. Glover. 656-3745.

FROM BASEMENT TO ATTIC one call does it all! Howard. 385-2943.

FULLY QUALIFIED CARPENter requires employment, hourly or contract. 384-0894.

SMALL JOBS MY SPECIALTY
Howie 478-4705, 478-2633

Carpet Cleaning

FOR CLEANER CARPETS CALL Baron Steam Carpet and Upholstery Cleaners. We specialize in wall-to-wall and shag. Phone 477-3414.

J. AND C. CARPET CLEANING. Save 20% on all carpet cleaning, example — 9x12, reg. $12.95, now $10.35. Free estimates. Free pickup and delivery. Phone 386-9103.

CLEANING RUGS AND UPHOLstery is my business. Rugs dried less than 2 hours. All work done in your home. 385-7479.

Carpets and Linoleum

CARPET CLEARANCE
Left over from contract — several rolls and part rolls of nylon and shag at prices below our regular cost.
CALL CARPET DEPT.
CONTINENTAL FURNIURE
716 JOHNSON
386-2458

HOURIGAN'S
CARPETS AND LINOS LTD.
715 Pandora Ave. 386-2401
SCULPTURED NYLON CARPET
TWO COLORS — $5.95 SQ. YD.

PARKER JOHNSTON LTD.
1314 Broad Street 382-9181

JOB OVER ORDER, BROADloom. $4.50 yard. Jim 478-8139.

Cement

GENERAL CONCRETE FINISHing. Free estimates. Guaranteed workmanship. Iggy, 385-2662, Vino, 592-0414.

GERDA CEMENT FINISHING, basements, sidewalks, retaining walls. Steve Laszlo, 479-4756.

DRAINS — CEMENT — SEWERS
384-8306 Frank Politano 383-3495

VAN ISLE CEMENT. ALL TYPES of finishing, guaranteed, 479-7812.

Cleanup Services

RELIABLE YOUNG MEN EQUIPPED TO remove refuse from composts, basements, gardens, renovators, etc. Tree removal and appliance moving. "Load a box, you load yourself and save." Free estimates 1, 2 or 3-ton trucks. RICK O'DELL, Servewell Services, 384-6111.

NO CHARGE AND UP
Two young responsible men have large truck. Basement, attics, composts, etc. Very reasonable Bob's. 386-2451 anytime.

HONEST YOUNG MAN WITH truck will clean up basements and yards. Will remove trees and old buildings. Call Desmond. 652-1074.

BASEMENT, YARD CLEAN UP, gardening, lawn mowing, hauling. Free estimates. Reasonable rates. 388-4678.

PROMPT AND EFFICIENT. Cleaning yards, hauling debris. Call Larry. 388-6373; after 5. 382-4627.

ALLANSON'S — COMPOSTS, lawn cutting, general gardening clean up, free estimates. 386-9022.

IMMEDIATE CLEANUP SERvice, large truck, reasonable, 384-1755, 386-7225.

HAULING, SPRING CLEANING and gardening service. Reasonable Rates. References, 592-3178.

MAN WITH PICKUP, SMALL clean-ups, anytime. 478-7908.

Contractors

"SPECIAL" — HAVE YOUR gutters cleaned and waterproofed. Very reasonable, all work guaranteed. 479-6948.

HANDYMAN
Expert repairs or renovations by experienced builder. 386-0597.

FARMER CONSTRUCTION
Design — Renovations
388-5121

RENOVATIONS, REPAIRS, ALTERATIONS.
598-4551 386-7240

SPIRIT OF ST. LOUIS. 598-2849. Go buy yourself a spec. house if you can't afford me.

W. CAMPBELL LTD.
General Contractors
Building Consultants 479-3904

36 BUSINESS SERVICES AND DIRECTORY

Contractors

Feature Kitchen Centre
2610 Douglas 385-4921
"Quality with Economy"
VICTORIA'S
Home Improvement Centre
Bathrooms — Fences
Additions — Alterations
— Sundecks —
KITCHENS BY
Long Bell, Luxuria
Latina, Citation, Merit
Cameo, Heritage
FREE Designing
FREE ESTIMATES

SIMPSONS Sears
CITATION KITCHEN CABINETS
Let our planning and design experts play your "Dream Kitchen" Superbly crafted cabinets in luxurious hardwood finishes. Phone for free no-obligation estimate.
When you remodel rely on the experts at
388-9111

RENOVATION CONSULTANTS
Exclusively concerned with the renovation and restoration of older buildings. We do not build new houses but confine our tradesmen's vast experience and efforts to the retention of the charm of your home or building. If you have a project in mind please call us at 592-7122.

WHEATON CONSTRUCTION LTD.
Design, Build and Renovate
382-2159

FRAMING, RENOVATIONS, ADditions, kitchens and repairs. Phone Alright Builders. 479-1160.

Draperies

DRAPERIES
FABRICS
TRACKS
CUSTOM MADE AND INSTALLED
Free Estimates
NO OBLIGATION
386-2951

stevens interiors ltd.

SIMPSONS Sears
CUSTOM MADE DRAPERIES
Choose from our great fabric selection. Drapes PROFESSIONALLY MADE and INSTALLED IN YOUR HOME.
CHARGE IT!
PHONE 388-9111
NO OBLIGATION

Dressmaking

BRIDAL RENTALS, COSTUMES, formals, dressmaking. 28 Burnside W 385-1542 Fashion Craft Shop.

Drilling and Blasting

VICTORIA DRILLING AND Blasting Ltd. Bonded, insured, low rates. No job too big or small, we specialize in them all. 478-5609.

Drywall

BEAVER DRYWALL. NO JOB too small. Call anytime. 477-3564 or 478-7555.

Electrical Contractors

McCOY ELECTRIC
New and Older Homes
Rewiring Expert—Electric Heating
386-0822 or 477-6715 Eves.

OLDER HOMES REWIRED — NO down payment. We finance through B.C. Hydro Plan.
EDDY'S ELECTRIC — 385-7666

PIERRE'S ELECTRIC CO. LTD. electric heating specialists, new wiring and rewiring. 383-3242.

Excavating

BACKHOE AND LOADER WORK
Sewer hook-ups, septic tanks, filter beds, retaining walls. 656-1211.

Fencing

FENCING SAVINGS
Lawn fence (50 ft.)
Picket fence (50 ft.)
Fencing of wood
SUPPLIED AND ERECTED
Saanich Lumber Yards
385-2486

CHAIN LINK FENCING
— Free Estimates —
SIMPSONS-SEARS
388-9111

MR. FENCE-IT
All types fencing. Estimates. 479-4067 after 6, 388-5717 anytime.

PACIFIC FENCING, 592-4161
Screen block--Chain link—Wood

Floor Sanding

JIM DUNCAN
Floor sanding and refinishing, exp. 386-1509 anytime.

Furriers

EXPERT FUR RESTYLING AND repairs. 383-0493.

Gardening

GARDEN CLEANUP
Do It Now !!
Fast, Courteous Service
Complete Redesigning of your garden or General Cleanup at rates you can't afford to miss. Trees, shrubs, compost all removed. Very reasinable as a "Mothers' Day Special." Monthly maintenance my specialty. 382-8308 anytime.

PACIFIC LAWN CARE
Specializing in power raking, aerating, fertilizing and commercial garden maintenence. Phone 479-3067.

LICENSED GARDENER
Clean-up, pruning, etc.
Gardening by contract
G. BARTA 479-3900

HARVEY'S LANDSCAPING AND Garden Service. New lawns, designs, Lawn care. Rotovating. Fong, 479-7078, 384-8621.

EXPERIENCED GARDENER, pruning, hedges and shrubs trimmed. Fruit trees sprayed. 383-8363.

EDENIC GARDENING SERVICES For free estimates please call 592-6463.

ED'S TRACTOR SERVICE, VEGetable garden rototilled. 479-2204.

FRANK'S GENERAL GARDENing and pruning, 477-6661

LOW COST ROTOVATING lawns cut and swept. 479-4513.

GARDEN AND LAWN MAINTEnance. Landscaping. 479-3689.

Gutter Cleaning and Repairs

GUTTERING
Use our 20-year guaranteed white aluminum guttering.
SIMPSONS-SEARS
388-9111

WHITE ALUMINUM GUTTERS, installed or painted. Free gutter cover. 383-2680 or Duncan 743-2916.

36 BUSINESS SERVICES and DIRECTORY

Gutter Cleaning and Repairs

5" CONTINUOUS ALUMINUM Gutter in Baked Enamel "We make it!" Insist on 5", you pay no more. Takes care of itself for 20 years. "Easy terms." B.C Aluminum, 479-3232

FOR QUALITY AND SERVICE IN aluminum guttering. Be sure to call Penco Continuous Gutters for a free estimate on a new or older home. Call 658-8401.

Landscaping

VIC AND MARTIN'S STONEmason and Landscaping. 383-7461. All types of interior and exterior rock work and landscaping. Excellent shurbs and seeds used. Expert Tradesmen, work guaranteed 100%.

BARKER LANDSCAPING - Lawn and shrub specialists. Professional stone masonry for walls, steps, patios, fireplaces, etc. Free estimates. Terms. 382-8323.

G. S. TILLING Experienced landscapers, specializing in new lawns. Large and small jobs. Free Estimates. 386-1018 or 385-2102.

SAANICH LANDSCAPING, ESTimates for lawns, rock walls and rockery, patios, etc. 14-years' experience in Victoria area. 479-6490.

PROFESSIONAL LANDSCAPE gardener, stone, cement work. Also painting and fencing. Free estimates. 382-4671 or 386-3756.

YARD MAINTENANCE Landscaping including lawns, rockeries, pruning. Stone masonry, designs. Inquire 477-6798.

Masonry

SANTOS MASONRY, 21 YEARS experience. Fireplaces, blocks, rock, slate, tile. Reasonable. 386-0234.

ANYTHING IN BRICK, STONE, or cement. No job too small. Doug's Masonry, 479-7955.

FIREPLACES, CHIMNEYS AND repairs. Ron Henson, 478-1557.

BENITO BROS. MASONRY AND stone work. Reasonable. 477-4434.

Moving

R and M Movers Local moving and delivery, low rates. 386-2397, 386-8132.

Painters and Decorators

CLARK AND PATTISON PAINTING CONTRACTORS LTD. Brush or spray. Paperhangers. Texture and vinyl work. Will do all or part of any job. Paint store. BAPCO, GENERAL and PRATT AND LAMBERT paints, and rentals of all painters' equipment. Terms if desired. Phone 384-0443. 760 Bay St.

ISLAND DECORATORS
Painters Paperhangers
Spray Painters
Plaster Repairs
Convenient Time Payments
383-9059 Eves. 382-1479

BROTHERS PAINTING AND DECORATING Free appraisals, color consultant. All types of painting. All types of repairs. Commercial, farm, residential. Lowest rates. Terms. Work guaranteed. 383-8112.

TED HILL-TOUT
A complete decorating service, interior and exterior — spray or brush — papering — store — terms. For careful work at reasonable prices, please call 598-4012.

ESTIMATES ARE REQUESTED to paint the exterior of Wilkinson Road United Church (at Glyn). Contact A. Boon, 479-2238, after 5 p.m.

PAINTING INSIDE OR OUT, patios, basements, porches. Gutters cleaned or replaced. Reasonable. Estimates. Phone after 5 p.m. 384-2637.

WEBB AND SON 384-5827 — Paperhanging, painting. Quick, clean, reliable. First-class workmanship. 30 years' experience Victoria. Terms if desired.

DOWSON PAINTING. INTERIOR-Exterior. Repairs. Residential. Commercial. Free estimates. Low rates. Work guaranteed. 385-6042.

PAINTING AND DECORATING Reasonable rates. Satisfaction guaranteed. Terms. 382-7885, 479-2473.

INTERIOR Special low prices. For clean job. Self-employed Phone Douglas, 477-5207.

QUALIFIED PAINTER, REASONable, guaranteed work, free estimates. 592-9210.

PAINTING AND DECORATING. Free estimates. Satisfaction guaranteed. 386-3042.

McLEAN AND SONS Interior and Exterior. Low prices. Free estimates. 592-3490.

RENOVATION CONSULTANTS 592-7122

SCANDINAVIAN Painters and Decorators. 382-0713

Plasterers

FRED BLANCHARD AND SONS Plaster, stucco, drywall Repairs our speciality 656-3638 656-4556

COLEMAN PLASTERING LTD. Quality work, keen prices. Free estimates for stuccoing your older house. Ph. 598-3433.

STUCCO, DRYWALL AND IMITAtion granite stone. Commercial and residential. Stan Olson, 383-0897 after 5 p.m.

36 BUSINESS SERVICES and DIRECTORY

Plasterers

STUCCOING, PLASTERING Alterations. Reasonable. 479-4779.

Plumbing and Heating

S. H. BROWN Repairs—Remodelling—New Work 479-5641 4051 Wilkinson

Roofing and Siding

SIMPSONS Sears
ASPHALT SHINGLES Supplied — Installed
Ask about our exclusive heavy duty 250-lb. Superlock.
For Free Estimate Call 388-9111, Local 264

STEWART AND HUDSON
ASPHALT SHINGLES SOLD and APPLIED
Free estimates. Budgets.
400 Gorge Rd. 386-3211

WANTED ROOFING CONTRACTS and sub contracts. Reasonable and reliable 382-1337.

PARKER JOHNSTON LTD. 1314 BROAD STREET, 382-9181 "Roofing Victoria Since 1935"

Sewers

JOSE SEWER CONNECTIONS and excavating by hand. Reasonable. Free estimates. 598-4467.

FREE SEWER ESTIMATES. Norm's Excavating. Phone 478-6969.

JOSE TUBIO SEWER CONNECtion. Lowest rates. Phone 382-6590.

Tree Service

MT. VIEW TREE SERVICE Everything in trees. Insured. Big or small we do them all. Industrial ladder work, also apartment block maintenance. 479-3873.

EXPERIENCED MAN WITH truck and power saw will remove tree, limbs. 652-1074.

MAN WITH CHAIN SAW. Phone 656-5183.

Upholstery

DANISH UPHOLSTERY Estimates — Delivery — Pickups FREE Phone 652-1591 Anytime

38 TRAVEL

A. B. C. ADVANCE BOOKING CHARTER with WARDAIR CANADA LTD. All new fare structure plus the full schedule of daily East or Westbound flights Via Boeing 707 and 747 jets.

Non stop 1st class return flights to London, Amsterdam, Frankfurt. Commencing April 2, 1973.

FOUR SEASONS TRAVEL LTD. For 7 years representing Wardair exclusively. 384-7108 212-620 View St.

ABC CHARTERS
Wardair Air Canada
Weekly departures to U.K. and Europe Coach tours. Rail passes. U-Drives
TRAVELWORLD
382-3121
Main floor Bank of Comm. Bldg.

WARDAIR RESERVATIONS
386-2485
EUROPE from $249
Charter Flight Consultants

RENO COACH TOURS, EVERY Saturday, $90. Phone 385-4312.

39 PERSONALS

SUCCESSFUL (MALE) WRITER needs an intelligent secretary-housekeeper in her thirties or forties to live in. country cottage, beautifully situated on a warm beach. Light duties include some easy typing, and companionship on outings. Unusual opportunity for the right woman. Only applicants furnishing a (returnable) photograph considered. Victoria Press, Box 262.

TO WHOM IT MAY CONCERN Be it known that I DOUGLAS THOMAS HAROLD O'HARA of the City of Victoria, Province of British Columbia, will not be responsible for any debts incurred in my name on or after this date without my consent in writing. Dated at Victoria B.C. this 11th day of May, 1973.

READY FOR HIGHER TRUTHS? INVESTIGATE ECKANKAR
DUNCAN ECKANKAR 259 Craig St.
Phone 748-1712 Duncan, B.C.

FOR A QUIET SINCERE LADY of limited means, about sixty, there is a comfortable home, complete in every way, in which to share a genuine companionship with a considerate gentleman. Victoria Press, Box 242.

THE ACES ON BRIDGE

by IRA G. CORN JR.
TEAM CAPTAIN
World Champions

John Fox and Francis Collins of Baltimore were the winners of the single session Host Farm Championship at the Fall National Tournament.

Winners in any form of contract bridge must frequently call upon a form of avoidance play — a play designed to prevent a particular opponent from gaining the lead.

Today's challenging game deal presents an interesting variation of the avoidance play. The declarer who recognizes the opportunity will succeed; he who doesn't will lose his contract.

Vulnerable: East-West
Dealer: South

NORTH
♠ A Q 6 3
♥ 4 3 2
♦ Q J 5
♣ K 8 4

WEST
♠ 7 4
♥ Q J 10 7 5
♦ K 8 3
♣ A J 5

EAST
♠ J 10 9 8 2
♥ 9 6
♦ 10 9 7 2
♣ 10 7

SOUTH
♠ K 5
♥ A K 8
♦ A 6 4
♣ Q 9 6 3 2

The bidding:

South	West	North	East
1 NT	Pass	3 NT	All Pass.

Opening lead: Queen of hearts.

Opposite a 16-18 point one-no-trump opening, North's 12 points placed the partnership well below the slam zone and North closed the bidding with a direct jump to three no trump. He didn't bother to investigate a possible spade contract because of his flat distribution.

After the lead of the heart queen declarer has two jobs to do. The first is a hold-up play in case West has five hearts, and the second is an avoidance play — he must attempt to keep the danger hand (West) off lead.

The declarer who gets only half the job done loses the hand. He ducks the first heart and wins the second. He then leads a club to dummy and wins the trick with the king. A club return is won by West who knocks out declarer's last heart stopper. West then waits patiently with his high club and good hearts, and declarer loses his contract.

Declarer should have played as follows. Win the second heart and lead clubs. However, instead of playing dummy's king, he should play dummy's eight. This play deliberately loses the trick to East — the non-dangerous hand. East has no hearts to lead and shifts to a diamond.

Declarer wisely refuses the finesse and goes right up with the ace to continue the assault on the club suit. West can do no more than cash a club and a high diamond, and declarer makes his nine tricks.

The avoidance play comes in a variety of forms, shapes and sizes. The declarer who learns to look for these variations is destined to become a winner.

United Feature Syndicate, Inc. Copyright 1972 by

39 PERSONALS

MAN WITH RESPONSIBLE POSItion wishes to meet widow in late forties or early fifties. Object companionship. Last name not required at this time. Please send phone number to Victoria Press, Box 279.

DESIRED—BY ATTRACTIVE 42 year old slim brunette woman—an intelligent, considerate male companion 42 to 55 who loves dancing. Object to fill lonely gap due to recent divorce. Confidential, Victoria Press, Box 280.

WANTED — CLASSROOM PHOTO of Miss Humphreys class, 1925, of George Jay School. Photo returned. Needed for reunion. Will pay $20. Call collect 681-6304 Vancouver.

ANYONE WHO SAW OR SPOKE to Bob "Choo'ck" Bryan at Six Mile House Beer Parlour, Saturday, May 5th, 1973, between 11:45 a.m. and 12:45 p.m., please call 479-7472. Urgent!

HAVE YOU TRIED THE SPIRITUAL WAY? SPIRITUAL HEALING AND UNFOLDMENT 385-5501 388-4881

WIDOW SEEKS CONGENIAL gent 50-55 years. 5'1" or over who enjoys country life and good companionship. Object matrimony. Victoria Press Box 295.

LONELY LADY WOULD LIKE TO meet sincere gentleman in 60s, likes dancing and has car. Object companionship. Victoria Press, Box 264.

"BURDEN SHARERS". DO YOU have a problem or need? Family, marriage, personal, call 383-3815. 671 Fort St., 9-4.

YOUNG LADY, 30s, WISHES TO meet educated, attractive gentleman. Object companionship. Victoria Press Box 177.

BIRTH CONTROL CLINIC 1947 Cook St. Tues. and Thurs., 7:30-9:30 p.m. Appointments, 385-3356

COUPLE REQUIRES RIDE TO Toronto. Will share gas and driving. Mike, 384-6753.

ALCOHOLICS ANONYMOUS Drinking problem? Want to quit. phone 383-0415; P.O. Box 1.

PREGNANT AND DISTRESSED? Birthright can help you. 384-1431.

40 BUSINESS PERSONALS

INTERESTED IN BECOMING A QUALIFIED PILOT — OR A CAREER IN AVIATION AS A COMMERCIAL PILOT?
LET US SHOW YOU HOW — THE ECONOMICAL WAY!
Be a part Owner of a brand new Aircraft and start flying immediately with professional instructors. Guaranteed Buy-Out of your share when you reach your desired level —if you wish. Write P. O. Box 1175, Victoria.

Alpha Marriage Bureau
If you are selective in your choice of friends, sincere marriage-minded and 20-75, contact B.C.'s longest established introduction bureau. We would very much like some of our clients to meet you. P.O. Box 2718, Vancouver 3, B.C.

YOU LIKE SKIING—SHE HATES skiing. You like hockey—she likes tennis. She's 6' tall — you're 5'5". Don't be mismatched. Use our computorized dating service to find compatability. Write now for details to One Plus One Introductions Ltd., 9813 3rd Street, Sidney.

ARE YOU THINKING OF JOINing the Health Spa? Satisfied member needs one more person to join to get Life Membership. Will pay your first month dues if acceptable. 592-7851.

LONELY? LET ME HELP YOU find a compatible companion, for a happier fuller life. Confidential. Write Emily Quest, P.O. Box 5220, Victoria.

"WILL YOU MARRY ME"? Partners wanted for working men ages 30 to 50; for single women ages 45 to 60. MATCHMAKER, Box 3326, Courtenay B.C.

POEMS WANTED FOR BRITISH Publication. For details of Award and Advice Scheme write to Strand Literary Editions (X9) 30 Baker Street, London, W1E 2EZ England.

CY THE MODERN CLUB FOR swinging couples and singles in Western Canada since 69. Free details and sample ads. Cy Clubs, P.O. Box 8703, Vancouver 1, B.C.

LICENSED RELAXATION centre, quiet, restful. Complete privacy, for information and appointment call between 9 a.m.-12 noon weekdays. 384-7734.

GET AWAY FROM IT ALL Try a Waterbed at The Friendship Inn, 39 Gorge East. Reservations: 386-8335.

HAVE YOUR HOROSCOPE PERsonally done. Accurate, confidential. Call Rosheen. 383-0405.

KAROLINA IS TEACUP-READing from 2-5 p.m. in the Islander on Johnson, just off Douglas.

PERMANENT LASHES AND finger nails in the privacy of your own home. 477-5251.

ART MOORE IS CUTTING AND styling hair, now at The Baron. For appointment, 385-5213.

RELIEVE TENSION AND MUScle strain, relaxation. No Mondays and Tuesdays. 385-1966.

FREE ESTIMATES—VICTORIA sewing machine service. Any make, anywhere. 478-8126 anytime.

VICTORIA HYPNOSIS CENTRE LTD., Ste. 101-645 Fort St. 388-9722

HOW TO QUIT SMOKING? SMOKE WATCHERS. 383-6914

42 EDUCATION

HIGH SCHOOL AT HOME. CANAda's Leading School. Free booklet. National College, 444 Robson St., Vancouver 3, B.C. 688-4913.

TUTORING — PROFESSIONAL help by experienced teacher. French, Math, new and old method. 598-2331.

60 FUEL

ALDER FIREWOOD FOR SALE. $30 per cord. Fall orders taken. 478-1415 evenings.

CUT FIREWOOD. Phone 743-2014.

63 TIMBER

WANTED: TIMBER STANDING or felled fir, cedar or hemlock logs. Top prices paid. Ideal Sawmill Co. Ltd. 385-0441

WANTED: STANDING OR felled alder and maple. 478-2920, 478-1481.

HIGHEST PRICE PAID FOR ANY timber standing or felled. 479-8168.

65 BUILDING SUPPLIES

S. J. PEDEN LTD.
BIFOLD DOOR SALE

2-0x6-8 rotary mahogany	$11.95
2-6x6-8 rotary mahogany	$13.75
3-0x6-8 rotary mahogany	$15.50
5-0x6-8 rotary mahogany	$25.95
FIR PLYWOOD	
4x8x11-16 factory grade	$10.40
4x8x5/16 unsanded	$ 4.50
4x8x⅜ unsanded	$ 8.60

We have in stock a full range of 4" and 6" Transite sewer pipe and fittings.

Building a camper or trailer? Plans and all materials in stock at reasonable prices.

S. J. PEDEN LTD.
2855 QUESNEL ST., 386-3464

why pay more?

2x4x8 util.	each 75c
2x4 approx. 8 ft. econ.	each 49c
2x4x6 s and b	each 65c
approx. 1 000 bm misc. lumber	49.95
plastic watering cans	$2.75
7-16 plastic hose, 50 ft.	$2.75

we have garden seeds, peat moss, gardening tools, our poultry wire is in, all sizes. glass cut to size.
fast courteous delivery store hours, 8 a.m.-5:30 p.m. open seven days a week
langford building supply and hardware ltd.
940 goldstream ave. 478-1724

COLUMBIA READY-MIX LTD.
—ready-mix concrete
—sand
—gravel
—drain rock
—fill materials
Phone 478-1701
860 Attree Rd.

SAANICH LUMBER YARDS has in stock, Oak, Pine, Ash, Teak, Mahogany, Cedar (yellow and red) lumber and veneers. Prices reasonable. 3041 Douglas, 385-2486.

65 BUILDING SUPPLIES

Cubbon on Cook
Lumber and Building Supplies

25 pcs. 2x4 apr. 8 ft. Eco	11.95
Refec' Doors, from	3.99
¾" Sanded ply 4x8	9.95
⅜" Gyproc 4x8	2.49
½" Gyproc 4x8	2.69
¾" Rough D Ply 4x8	8.75
Formica-Arborite, from	14.99
Latex Ceiling Paint, Gal	4.25
Latex Ceiling Paint, Gal	4.25
Arborite, 18"x48"	1.89
Electric Lawnmower G.E.	$99.95

Shorts	6 foot	8 foot
1x2 (12 pcs.)	2.64	.60 ea
1x3 (6 pcs.)	1.62	.72 ea
1x4 (6 pcs.)	1.80	.96 ea
1x6 (4 pcs.)	1.68	1.28 ea
1x8 (4 pcs.)	2.40	1.76 ea
1x10 (4 pcs.)	3.16	
2x2 (6 pcs.)	2.34	
2x3	.42 ea	.88 ea
2x4	.42 ea	1.20 ea
2x6	.90 ea	1.76 ea
2x8	1.20 ea	2.32 ea
2x10	1.56 ea	2.96 ea
2x12	1.80 ea	3.52 ea

8' lumber in 2" is utility.
Open 8 a.m. to 5:30 p.m. 6 days. Also Friday nites til 9:00 p.m.
1720 Cook Street 384-8181

STEWART AND HUDSON
Building Supply Centre
ALL MIAMI CAREY RANGE HOODS
Stock Only — Less 20%
SILICONE RUBBER CAULKING White or Clear—10 yr. guar. Reg. $5.95 — Sale $4.88
BOSTITCH SADDLE BRACES Reg. $1.50—Sale—½ Price, 75c
TUBULAR STEEL PICNIC TABLE FRAMES Reg. $16.99—Sale $8.88
SAW HORSE BRACKETS $1.88 pr.
FENCE STAIN Red, Green, Brown — $2.99 gal.
EXTERIOR WHITE PAINT $4.49 gal.
5 YEAR LIGHT BULBS 2 or 89c
OPEN MON. THROUGH SAT. 7:30-5:30 — 386-3211
400 Gorge Rd. East
STEWART & HUDSON

BUTLER BROTHERS
QUALITY READY-MIX CONCRETE
Yes, there is A DIFFERENCE
To make sure you get the best concrete possible, Butler Brothers are constantly testing and checking all materials that go into our product.
BUY THE BEST IT COSTS NO MORE
5-days a week delivery
BUTLER BROTHERS
652-1121

WHY PAY MORE? Special sale on new lumber $87 per F.B.M. and up. Free estimates IDEAL SAWMILL LTD. 385-0441

SUFFICIENT 3" PANABODE logs for over 800 sq. ft. building, heavy duty duroid shingles, complete package, $2800. 656-3383.

USED RED BRICKS, SAND AND GRAVEL. OK TRUCKING CO LTD., 760 TOPAZ, 386-3414.

CUSTOM CUT. CEDAR SHAKES, 18" or 24". Phone 477-2356.

CEDAR POSTS, NEW ROUGH sawn. 4—6"x6"x8'. 382-6370.

70 MUSICAL INSTRUMENT

EATON'S
VICTORIA AND VANCOUVER ISLAND
Franchised Dealer for
HAMMOND ORGANS
Choose a Hammond from Eaton's your investment is backed by more than 25 years of selling these renowned instruments. You can rely on Eaton's to bring you a full range of Hammond Organs so you may select the model best for you . . . with the extra assurance of Eaton's time honored guarantee "Goods Satisfactory or Money refunded."
Once you have made your selection Eaton's has 4 qualified teachers to help you enjoy your new Hammond. It's part of the personal, experienced help you received when you shop for your Hammond Organ at
EATON'S
HAMMOND ORGAN
AND PIANO STUDIO

SALE SALE SALE
DISCOUNTS FROM 10% TO 30%
GUITARS, AMPS PIANOS, ORGANS
etc. etc. etc.
SAVE from $5.00 to $500
GLEESON MUSIC
707 Fort 388-9632

"CAMCO DRUMS"
Triple Tom set in walnut finish. Double Tom set in ebony finish. Hi Hats, pedals, cymbal stands and accessories. Also in stock Sonor, Fibes, Coronet.
SOUND SOURCE MUSIC
A place for discriminating musicians.
2250 Oak Bay 598-3514

Woodward's
USED HAMMOND ORGAN. 2 manual, new condition, $895. Convenient credit terms. WOODWARD'S MAYFAIR, 2ND FLOOR.

HAMMOND ORGAN
Has the ideal Mother's Day gift. Just what Mom has always wanted at a cost to suit every budget. Come and shop this week at Victoria's complete organ store.
HAMMOND ORGAN STUDIOS at 3400 Douglas St.
PHONE 388-9177

TALISMAN MUSIC
Large selection of Yamaki Folk Guitars in stock. Darius 35 watt P.A. model 4001, our price $319.95: Model 5001, $389.95. Altec Guitar bass and P.A. horns in stock. Premier, Rogers and Ludwig drums on display at bargain prices. Fender, Gibson, Hagstrom and Epiphone Guitars. Large supply new and used guitar and bass amps. Deal now at
939 Yates 384-9222

"EVERYTHING IN MUSIC"
HALL-FAIRFIELD MUSIC CENTRE LIMITED
OPEN DAILY 8:30 to 5:30 p.m. FRIDAYS 8:30 to 8:30 p.m
728 FORT ST. 385-8342

KIMBALL ORGANS featuring "THE ENTERTAINER" (world's easiest organ to play) 1 Yr. free lessons with purchase
GULBRANSEN ORGANS with piano, rhythm and Leslie
PARAGON MUSIC For quality and service
Hillside Shopping Centre 385-5275

WE BUY USED PIANOS For cash
Phone EATON'S Music Centre 382-7141

70 MUSICAL INSTRUMENT

ORGAN LESSONS WITH RENTALS
Try before you buy
See us at the Fair, May 14th - 19th
BERNIE PORTER MUSIC
382-9542 725 Caledonia

VERY DESIRABLE FINE OLD Violin by Johannes Gottred Liebich Prague 1791 plum red varnish, excellent tone and condition, suit advanced student or orchestra. $550. 656-3548.

USED MODEL L100 HAMMOND Organ, beautiful condition, $1295 and Baldwin 2 manual Spinet Organ $699. SCOTT PIANO and ORGAN 612 FORT ST. 384-4623

MUST SACRIFICE FENDER Jazz Bass, Fender Bassman, Amplifier, Sound Source, M18 bass speaker box, Shrue microphone. 479-3921 after 5.

NELSON'S MUSIC CENTRE
Sales - Service - Instruction
1320 Broad St. 385-9728

1 ONLY NEW CONN PRELUDE organ. Was $1695. Now $1495. REGINALD STONE ORGAN SUDIO 1517 Quadra 383-0239

Victoria Sound Centre Turn on with MARSHALL EQUIPMENT 1315 Government St. 385-4842

FENDER BANDMASTER AMP and Bronco guitar. Must sell. Best offer. 748-2038 Duncan.

PIANO AND ORGAN TUNER, repairs. Stan Ferreira, phone 658-8617.

MUSICIAN WILL STORE AND care for baby grand piano for use of the same. 384-3380 after 6.

VOX JAGUAR ELECTRIC organ, $250 or best offer. Excellent condition. Cost $700 new. 382-7618.

PEAVEY "VINTAGE 212" AMP SOFT SOUNDS MUSIC 2031 OAK BAY 598-1524

GARNET BASS AMP AND GUItar, trade for drum set or sell. New value $450. 745-3568, after 6.

70-YEAR-OLD COMPLETELY overhauled player piano with rolls. $1000 or offer. 652-3364.

ACCORDION, 120 BASS. $200. 478-3470 after 5.

PIANO TUNER — CRAFTSMAN NORMAN DUCKWORTH, 383-3083.

WALNUT COTTAGE PIANO, new condition, $750. 479-3888.

FOR SALE FULL-SIZED VIOLIN, bow and case, $55. 384-9871.

71 MUSIC TEACHERS

EATON'S HAMMOND ORGAN and Piano Studio
ENROL NOW
Learn to play the organ during private studio lessons or lessons in your own home. Four qualified teachers available. Phone 382-7141, Local 230, for particulars.

LIMITED OPENING FOR BASS guitar students apply at TALISMAN MUSIC 939 Yates 384-9222

77 MOTORCYCLES

LONG WEEKEND AHEAD By with the action
BUY A SUZUKI
World Champion Motorcycles
SPECIAL T500cc Twin ROAD BIKE $1149
Also for your riding Enjoyment see these
ROAD BIKES
GT 750cc Triple touring
GT 550 cc Triple touring
GT 380cc Triple touring
GT 250cc Twin touring
TRAIL BIKES from 50cc to 250cc
Call the action people at
FREDERICK MOTORS
616 Queens 383-0823

NEW YAMAHAS
BEST DEALS NOW ON MOST MODELS.
SEE BERNIE AT
MULLINS MARINE SALES LTD.
925 YATES ST. 382-1928

HONDA HONDA HONDA
See us before you buy at
BROOKLANDS MOTORCYCLES
937 Fort 383-5926

MUST SELL IMMEDIATELY, 1967 Triumph Trophy, dependable transportation. New motor. $765. 479-4261.

MOTORCYCLE WANTED, whole or motorcycle parts. Phone 382-6634 or 478-7992.

1972 TRIUMPH 500 CC, LOW mileage, excellent shape with extras. 385-4774 anytime, 611 Mary St.

1972 250 OSSA NORTH AMERIcan, 1200 miles, excellent condition. $750. 746-7758.

72 KAWASAKI 100CC TRAIL BOSS 10 speed, like new. Only 2600 miles. Asking $475. 656-3375.

MONTESA — BULTACO Victoria MOTORCYCLE Sales 382-7905 1551 Pear St.

1971 HONDA 350 CB, EXcellent condition, $700 or offers. 383-7719.

WANTED: CHROME HEAD light and brackets to fit Triumph, 500 or 650 cc. 388-4995.

1968 TRIUMPH 650 CC TR6R. 200 miles on rebuild. T.T.'s Asking $600. 642-3419.

KAWASAKI 75, NEW CONDITION. Purchased in March, $100 off nw price. Call 658-8401.

1972 SUZUKI 400 CC, ENDURO. Immaculate condition. 2600 miles $950. 384-5745. after 4:30 p.m.

DRESSER PARTS FOR HARLEY 74, saddle bags, tank, windshield, etc. 382-8580.

KAWASAKI CITY Hi Performance Motorcycles 3220 Douglas 383-9525

HONDA 125 TWIN, LOW MILEage. Electric start, 2 helmets, 2 face guards, $300 388-9464.

1968 HONDA 350 CC NEEDS plates, $450 or closest offer. 478-3105.

MINI BIKE. $40 OR BEST offer. 385-0437.

WANTED — ELECTRIC MOTORcycle, call 479-7610.

PAMPERED 1968 HONDA 125 SS. Excellent condition. $200. 479-1890.

KAWASAKI 500 CC 1971. OFFERS. 598-3437.

350 HONDA, COMPLETELY REbuilt, offers. 478-5979.

1971 YAMAHA 100 CC TWIN, $350 or best offer. 658-5069.

1972 HONDA CT 90 TRAIL. $450. 478-5607.

'71 SUZUKI 120 STREET AND Trail. Asking $400, 382-2289.

1969 HONDA 450 CB, LOW MILEage, phone 477-6360 after 6 p.m.

1967 YAMAHA 350, $295 OR closest offer. 478-3270.

'70 HONDA CB 100, GOLD, $275. 382-0401.

'53 TRIUMPH 500, COMPLETELY rebuilt $650 or offers. 384-2444.

1970 250 YAMAHA, IMMACUlate, $625 or deal for car. 656-2837.

77 MOTORCYCLES

WORLD of Pleasure
H—O—N—D—A CB 750 SUPERBIKE! Motorcycling's finest 750 ENGINE!
The engine that won the DAYTONA CLASSIC!
4-cylinder smoothness Instant throttle response 67 h.p.
QUARTER MILE C-T 12.6 seconds 105 m.p.h.
WHAT DOES THIS KIND OF PERFORMANCE MEAN TO A HONDA 750 OWNER?
Top performance for Hi-speed touring. Built-in ruggedness to guarantee long life. HONDA reliability.
GET A HONDA 750—! World of Pleasure makes it easy.
NO MONEY DOWN and NO PAY'TS 'TIL JULY 15
WE WELCOME TRADES! We take almost everything. Boats, radios, TVs, pianos, rifles, cars, outboards, furniture.
SEE THE HONDA HELPERS FOR YOUR BIKING NEEDS NEEDS.
GREG PEARSON
BOB PARKER
DAVE COOKE
BILL MacINTYRE
MARYMAE BILLINGS
DON SIREN
ANDRE GIASSON "REBEL"
Remember
All HONDAS have our own EXCLUSIVE ONE YEAR GUARANTEE
WORLD of Pleasure
386-8424 3388 Douglas 382-2222
"Next to Red Lion"
9-9, Saturday 'til 6
D1516

WOW!

SPORTSTER tanks (steel)	$39.95
OIL TANKS (polished)	$39.95
RISERS (8 types) from	$14.95
SPOOL WHEELS (21" c-w tire, laced and trued)	$69.95
SPRINGER FORKS (all makes)	$249.95
Extended tubes (chrome with spacers) any length	$84.95
TWEEK bars (U.S. Made) any make	$19.75
KING and QUEEN Seats	$79.95
HARLEY WHEEL — Incl. tire tube, chrome 16" rim and chrome spoke set. Laced and trued to your hub	$149.95
For TRI, BSA, Yam, Honda, Norton.	
SUPER SPECIAL while they last. PEANUT TANKS	$14.95

Much, much more AT
MULLINS MARINE SALES LTD.
925 Yates St. 382-1928

1970 TRIUMPH 500 Tiger "100"
1973 HONDA 750 Low Mileage
1971 HONDA 450 Double overhead cam
1968 YAMAHA 180
These bikes are in excellent condition.
Remember at METRO All Reasonable Offers Will be Accepted
METRO TOYOTA 386-3516

LAST CHANCE
1973 650 cc 5-speed TRIUMPH BONNEVILLES $1495 (4 only) (last for this year). Arriving May 15 deposit will hold at
MULLINS MARINE SALES LTD.
925 Yates St. 382-1928

JUST ARRIVED
Another shipment of 750 cc Truimph twins still offered at this low, low price.
BONNEVILLE — 5-speed disc brake, dual carbs $1850 (1 only)
TIGER—5-speed, dinc brake, single carb $1745 (1 only).
Trade and Terms to suit.
MULLINS MARINE SALES LTD.
925 Yates St. 382-1928

SUZUKI MOTORCYCLES
TS 90 J
The all-purpose bike. A powerful 90 cc engine, 11 h.p., 5-speed trans. Ideal for street or trail. These are the last at
$495
FREDERICK MOTORS
UNDER NEW MANAGEMENT
616 Queens 383-0823

1971 BULTACO MATADOR FOR road and trail. Licensed, tested. Immaculate original condition. $750. Small trade considered. 479-7982.

KEYSTONE Minibikes and parts Bikes priced from $189.95 VIC LAWNMOWER HOSPITAL 834 Johnson 386-8338

TOM McKENZIE M.C. SERVICE Expert service and speed tuning to all types of super bikes. 616 Queens 383-6632

1970 BSA VICTOR SPECIAL. 441 c.c., original 5,000 miles, custom accessories, flawless throughout, $650 firm. 477-8522.

WELL KEPT 1972 KAWASAKI 350, 6,000 miles, 3 cylinder. a bargain at $800. 383-2802 evenings, all day on weekends.

SUPER FAST TRIUMPH 650 chopper, with all the goodies, 1,500 miles since complete rebuild, tested, offers? 598-4752.

HONDA CB 500. EXCELLENT condition. $1350. Phone after 6 p.m., 479-3719.

HARLEY 45 CHOPPED, SEMI finished. Cah or swap for trail bike. 383-4256.

HONDA MINI TRAIL WITH HELmet, as new condition. $275 384-0460.

1972 HONDA 500, LOW MILEAGE. 592-6460. 6 p.m.-8 p.m.

1973 SUZUKI 90 CC, HELMET included. $500 or offers. 386-0384.

78 BICYCLES

MEN'S 23" 10-SPEED, BRAND new, $95. 479-4752, after 7 p.m.

APOLLO DE LUXE 10 SPEED, excellent condition. $80. 478-1349.

GIRL'S 3 SPEED MUSTANG, $35. 477-3022.

78 BICYCLES

10-SPEEDS

		Dn.	Mo.
Ladies Eliminator	$84.95	$10	$5
Firebird	$89.95	$10	$5
Monshee	$104.95	$10	$5
Monshee Deluxe	$109.95	$10	$5
Gitane	$125.00	$10	$6
Gitane Deluxe	$135.00	$15	$6
Gitane S.S.	$149.95	$15	$7

—1-Year warranty on all bikes
—All terms O.A.C. up to 2 years on balance.
—Over 500 bikes to choose from at
MULLINS MARINE SALES LTD.
925 Yates St. 382-1928

GORDON'S SPORTING GOODS 1030 Hillside 382-5815 One of Victoria's largest selections of 10-speed bikes. We will not be under sold. MONSHEE 10-speed, reg. $110 SALE $99.95 MINI-PACK SACKS, spec. $2.29 Open Fri. nite 'til 9 TRADES Welcome TERMS Available

RUSS HAY ON GOVERNMENT Between Bay and Hillside THE COMPLETE BIKE SHOP 1—3—5 and 10-speeds Brand Names Only 10-SPEEDS FROM $79.88 SPECIALS — SALES EASY TERMS Expert Repairs Parts — Accessories 2542 Government St. 384-4722

RALEIGH FOLDING 3-SPEEDS! Completely adjustable One bike for the whole family ROBINSON'S Since 1929 1307 Broad St. 385-3429

OAK BAY AND ESQUIMALT BICYCLE SHOPS Two locations to serve you better Full line of parts and accessories EASY TERMS AVAILABLE 1968 Oak Bay 1211 Esquimalt 598-4111 388-6712

MAN'S 10 SPEED, ALUMINUM Carlton Cobra Raleigh Racer. Excellent condition. Accessories. $90. 385-7416.

BOYS 3-SPEED RALEIGH FIREball, with light speedometre. Good condition. $40. 479-4454.

RACING BIKE, GOOD CONDItion, $25. 478-6591.

FOR SALE BOY'S 3 SPEED. 592-0930

BICYCLES AT COST Pearson's 386-8424

PEUGOT 10-SPEED, GOOD CONdition, $90. 479-3258.

RALEIGH FIREBIRD, EXcellent condition. $95. 385-1230.

80 BOATS and MARINE

"It's the service that sets us apart"
BEARCAT OUTBOARDS
Rugged, economical, 4-cycle 55-hp Outboard . . . for pleasure or commercial use . . . SALE PRICE $1495.

SPRINGBOK Aluminum Boats

9-ft. Scamper	$220
11-ft. Cartop model	265
12-ft. Seasprite	320
14-ft. Sportsman	415
14-ft. Camper	510

GIBSON POWERCRAFT CENTRE LTD.
2520 Gov't. (Near Bay St.) 382-8291
2300 Canoe Cove Rd., N. Saanich 656-4365

S. J. PEDEN LTD.
Norcold and Astral fridges
Magna-Cold ice box conversions
Sharp Kerosene heaters
Porta Potti and Sea Farer toilets
Plastic water tanks and pumps
Small plastic and S.S. sinks
Many many more useful items in stock at reasonable prices
S. J. PEDEN LTD.
2855 Quesnel St. 386-3464

MARINE ENGINES NEW AND USED
1—394 cu. in. OLDSMOBILE (used) 2:1 gear, f-water, complete engine and exhaust risers $800
1—283 CHRIS-CRAFT, rebuilt direct drive. 1 yr. warranty $1800
Parts and service to all makes
MARINER MARINE POWER LTD.
21 CADILLAC AVE.
383-6582

Frontiersman Fibreglass canoes and kayaks.
BOSUN'S LOCKER LTD
580 Johnson 386-1308

BOAT, 17'X6½', FIBREGLASS, Double Eagle, camper top, sleeperette seats; 50 Merc, electric controls, tanks, battery, compass, speedometer; bracket on Explorer 2000 pound trailer. One 13" wheel attached. Bank financing. 936 Dunn Avenue.

22-FOOT GLEN L, 165 HORSEpower I-O conversion. Head, galley, sleeps 4, carpeting, A-1 condition overall. Best offer or trade up or down for aluminum or glass. Phone 382-0682 or 383-4111, Mr. Kerr.

MERCURY 3.9 H.P. Complete with tank, guaranteed good condition $175. VIC LAWNMOWER HOSPITAL 834 Johnson 386-8338

34' LIVE-ABOARD CRUSIER, $3500. For information write G. E. Murdoch, Quathiaski Cove Post Office, Quadra Island, B.C.

WESTERN MARINE OIL STOVE, 22"x18" white enamel, complete with oven. Excellent condition. 477-6346.

12' PLYWOOD CARTOP, FIBREglass bottom, oars, roofrack and new 3½ H.P. ooutboard. $160. 383-4719.

17' DAVIDSON DAYSAILER, completely equipped, 6 horsepower Johnson and trailer; all less than one year old. Nanaimo 754-6459.

12'6" FIBREGLASSED PLYwood, windshield, 10 h.p. Evinrude, trailer, canvas cover $400. 384-6403.

19' SPENCER BRANDLMAYER. 2 bunks, stove, head. 1967 60 horsepower Evinrude. 1972 2 horsepower Yamaha. 656-4970.

BOATS WANTED — CASH OR consignment Oak Bay Marine Sales. 598-3393.

10' GLEN-L, 20 H.P. JOHNSON. Suitable for small sliers. $475. 479-3712.

HOLSCLAW BOAT TRAILER FOR 16' boat. Just passed government inspectioon .$125. 592-2078.

40 HORSEPOWER 1965 JOHNSON, 5 gallon tank, electric, short-shaft, A-1, 382-0640.

THREE HORSEPOWER Evinrude, good trolling motor, 382-0640.

1972 JOHNSON 2 H.P. MOTOR, AS new. Please phone 384-0465 after 6 p.m.

LIGHT CUSTOM BUILT TRAILer, fit 12' boat. $60. 385-4001.

LIGHT CUSTOM BUILT TRAILer, fit 12' boat. $60. 385-4001.

33 HORSEPOWER EVINRUDE, 1970. 5 gallon tank, 382-0640.

14' SKAGIT, 33 HP EVINRUDE, sell separately. 478-4602.

2 WHITE VINYL UPHOLSTERED Helmsmen's seats. 592-4229.

80 BOATS AND MARINE

WORLD of Pleasure
CHRYSLER FOR ENGINEERING KNOW-HOW
Our fuel-recycling system, standard on every model, has eliminated overboard discharge of unburned fuel from the crankcase.
MAGNAPOWER!
CHRYSLER 45 H.P. long shaft electric with alternator Reg. $1380 MONDAY SPECIAL $1199
CHRYSLER 55 h.p. long shaft electric with alternator Reg. $1400 MONDAY SPECIAL $1249
NEW REINELLS are rolling in every day
NEW SANGSTERS Now on Display!
18' TEXADA
20' CUDDY CABIN
They're in the water at WESTPORT MARINA Ready for Tour Demo Cruise!
BOAT OWNERS!! MR. GEORGE BARR our Brokerage Division Manager NEEDS YOUR LSTING
All types and sizes WE HAVE BUYERS WAITING!
Call our Westport Office now 656-5434
WORLD of Pleasure
386-8424 3388 Douglas 382-2222
"Next to Clare Anderson's Red Lion"
9-9, Saturday 'til 5
WESTPORT OFFICE 2075 TRYON RD. 656-5434

BOSUN'S MARINA LTD.

CAL 20, 6 h.p. Johnson, jib, genoa, main built 1971 and in new boat condition. $4,750

CAL 28, Bluejacket twin, new jib, genoa, main. Completely insulated and outfitted for extended off-shore cruising. $12,500

30' YAWL, mahogany on oak, Universal Atomic 4, main, jib, genoa, mizzen, staysail, spinnaker. Completely equipped for cruising-racing. $12,000

CAL 30, Atomic 4, main, genoa, lapper, jib, California reefing, Cunningham goar, Navicator DF, dinghy, etc. $18,000

CLASSIC 8 metre sloop, Atomic 4, African mahogany on composite steel and oak frames, laid teak docks, Spanish mahogany cabin, full said inventory SS rigging, pulpits and lifelines. $13,000

DO IT YOURSELF!!!

28' SEDAN Cruiser, twin 100 h.p. Grays TWC, plus boathouse for $7,500

35' BRANDLMAYR Bridge Deck Cruiser, very rugged construction with glass over ply, Palmer aux. A very roomy boat with full headroom throughout—in process of being refurbished. Complete the job and improve your investment. An excellent buy at $9,000

38' BRIDGE DECK Displacement Cruiser, Command bridge, equipment includes radio phone, sounder, auto pilot, propane firdge, oil range, electric anchor winch, dinghy on davits. A lot of boat for a very low price. $10,00

44' DOUBLE CABIN Fly-bridge, Express Cruiser, cedar on oak. Twin GM diesels, cruising speed 12 knots. Luxury accommodation for 8. A vell equipped yacht in immaculate condition. $41,000

AND many more
10775 MacDonald Park Road 656-5558
P.O. Box 2001, SIDNEY, B.C.

NATIONAL BOAT SALES
2—CAL 20's. Both very well equipped, both owners of these brokerage boats have purchased larger boats and must sell.
No. 1 — Spinnaker, 150 Gen., 170 Gen., Jib, Main dinghy, all cruising gear. Asking $4,850
No. 2 — Main, Jib, Genoa. Asking $4,750
32' SPENCER CRAFT, stove w-oven, hot water, elec. heads. Top speed 33. Twin Interceptors, only 80 hrs., dinghy and motor $16,500
21' CHRIS CRAFT, 90 H.P. inboard, fully equipped, needs paint and varnish, sound boat for cruising or fishing. $2295

NATIONAL PROPERTIES LTD. Marine Division 2270 Harbour Rd., Sidney, B.C. 656-3966

HARBOUR MACHINE LTD.
31 Erie St. 383-6555
CRUSADER — 250 H.P. New
GRAY MARINE 6—330—150 H.P.
CHRISCRAFT 6 — 105 H.P. F.W. Cooling
PARTS and SERVICE for all makes

SAILING SCHOOL Practical on -the - - water sailing instruction for adults. COVE YACHTS RR No. 1 DUNCAN 746-5021

FIBREGLASS CANOES the best for less PRODESTO 546 Brookleigh Rd. 658-5271

SKOOKUM BOATS FOR SALE. Business and fixtures. See Business Opportunities. BLOCK BROTHERS REALTY.

22' CABIN BOAT, 100 HP Evinrude outboard motor, excellent shape. Best cash offer. 656-5339, 384-0621.

24' TRIMARAN, DACRON SAILS, stainless rigging, custom trailer, auxiliary engine, $4,000, trade, terms or offer. 385-5335.

24' TROJAN FAMILY CRUISER, fully equipped, command bridge, radio, sounder, $4,900, trade or terms. 385-5335.

12' DAVIDSON DAY SAILER, complete with Dacron sails, Seagull outboard motor, trailer. $495. 598-2720.

8' SEA SKIF, $10. 10' DUCK boat, $40. 12' plywood runabout, $25. 13'6" fibreglass runabout, $125. 479-3689.

35 FT. SEDAN CRUISER, 120 H.P. Chrysler, sleeps 6, radio, sounder, etc. Fully equipped. Excellent condition. Must see. 477-6773.

FISHERMAN'S DREAM. 15' cabin boat, fiberglass to water line. 18 h.p. Johnson. Never used in salt water. 382-1893 after 7.

29' HOUSEBOAT Quality and safety by Alcan. Cruise at 15 knots. Priced right. P.O. Box 333, Nanaimo.

18' CORSAIR SAILBOAT, 6 H.P. Evinrude auxiliary. Fully rigged. $2,450. 598-3393.

8' HYDROPLANE, FULLY FIberglass, $80. 9' Kayak, $20. 384-7970 after 4:30.

24' ROOMY CRUISER RELIABLE, F.W.C. Ford engine, enclosed head, dinghy, $4500. 383-2871.

12' PLYWOOD BOAT, 7½ Evinrude motor. Controls, steering and windshield. $295. 382-6896.

16' FIBREGLASS CANOE, UNused so far. Value $254. Must sacrifice $175. 382-2682.

17' BOAT, FORD V-8 INBOARD and trailer, phone 479-6832 after 4 p.m.

5 H.P. JOHNSON WITH 5 GALlon tank, perfect condition. $175. 477-1591.

11' SUNFLOWER FIBREGLASS sailboat, never used. $150. 652-3076.

14 FT. RUNABOUT, COMPLETE motor and trailer. $450. 382-9536.

80 BOATS AND MARINE

MERCURY MARINE
Sales & Service
Cloverdale and Oak
385-1457

18½' SURFRIDER
140 H.P. Mercruiser, camper cover, bow rails, walk through windshields, flotation, tri-hull design
$5549

19' CONTINENTAL HARDTOP
165 H.P. Mercruiser, raised covered wagon, full instrumentation, stern seats, safety glass windshields, heavy duty mechanical steering, completely equipped.
$6649

22½' WESTPORTER
188 H.P. Mercruiser, full camper cover, foam flotation, bow and stern rails, complete galley and dinette arrangement, fully encosed marine head.
$8849

WE SERVICE WHAT WE SELL
Merc. Outboards 4-H.P. to 150-H.P.

VAN ISLE MARINA
20 FT. BERTRAM DEEP-VEE One only, 160 H.P. Mercruiser I-O, phone, sounder, power trim and tilt, everything in top condition and ready to go. $8,950. Boathouse, $875.

24' REINELL, 1972 model	$11,500
34' CHRIS, separate aft cabin	$19,500
30' CHRIS, twin screw	$13,750
22' SANGSTER, 150 H.P. I-O	$ 7,600
27' CRUISER, 185 H.P. G.M.	$ 8,000
25' OWENS, 185 H.P.	$ 6,750
28' SUPERCRAFT, twin-screw	$15,500
47' SLOOP, well equipped	$26,500

DON'T FORGET: Our Sales Dock is available for your boat. Make your space reservation now. Phone Geoff Simpson at the Marina for particulars. 4 berths available now to replace boats sold.

VAN ISLE MARINA CO. LTD.
Tsehum Harbour Sidney, B.C.
656-1138 P.O. Box 2130

Reading ads is a bore — we think you'll agree, they are basically the same 'cept for two or three —
so
rest your weary eye balls we have found a cure — for a good selection try Bosun's Lock-er. Boating and sailing equipment. Canoes — kayaks — dinghies — Delta 10.
BOSUN'S LOCKER LTD
580 Johnson 386-1308

SEA & SKI SPORTS WORLD
FOR YOU BOATING FUN
388-5561
642 Burnside East
DIVISION OF Garden City Auto Sales Ltd.

14'6" DOUBLE EAGLE Complete with 35 h.p. Mercury, full top, sleeper seats and trailer, $1695.

16'6" BAYLINER DISCOVERY Mercruiser inboard-outboard, full camper top, de luxe vinyl seats, full instrumentation. Mainly used in fresh water. Absolutely immaculate. $3995. Cars taken in trade.
HORWOOD MAZDA
810 Johnson 385-1451

FERRO CEMENT BOATS
Build to any stage, contact us for estimates. New Zealand designs available. Cypress Boats, Box 22, R. R. No. 1, Ladysmith, Van. Is., 754-2987.

PAINTS AND VARNISHES Undercoats, enamels, epoxies and anti-fouling for fibreglas, wooden, steel, and aluminum boats. Brushes, rollers and sand paper, to apply your coating. ALL at: SHIP CHANDLERS (McQUADES) 1252 Wharf St. 383-1141

PACIFIC AUTO MARINE Shawnigan Lake Village V-Drives, jet units, conversion kits. Inboard hardware and accessories. Open till 8 Wed. and Fri. 743-5122.

OAK BAY MARINA
BOATS MOTORS TRAILERS SALES PARTS SERVICE
2238 HARBOUR, SIDNEY • 656-3167

TAKE ADVANTAGE OF OUR NEW HAULOUT RATE 30c ft. open and covered ways for boats from 15 feet to 70 feet at PHILBROOK'S SHIPYARD 656-1157

PELAGIC PACIFIC FIBREGLASS MATERIALS
4 Huron St. 386-1811

25' CABIN CRUISER, DOUBLE ender, clinker built, Perkins diesel, closed head, propane stove, sink, 2 berths, sounder, 385-8046 after 6 p.m.

LASER Hottest one design afloat. Order yours now for spring delivery. At Sailtrend only. 2021 Oak Bay 592-2711

13' FIBREFORM BOAT WITH canvas top, 35 horsepower Mercury motor and tilt-boom trailer, complete, ready to go. $975. 656-4006.

CANOES Fibreglass, plastic, aluminium Cartoppers, Sailboats, Trailers Royal Oak Sporting Goods Royal Oak Shopping Centre

JENKINS MARINE Building, renovations, and repairs, on wood and fibreglass boats. Custom fibreglassing. 479-2244, 479-6038.

FOR CHARTER. CROWN 23 SAILboat, fuly equipped, sleeps 4, $200 per week. Experienced sailors only. 598-4938.

HEAVY DUTY MASTERCRAFT boat trailer, tilt-boom, roll-around front wheel, 12" wheels, $365 or offer. 592-7642.

13' FIBREGLASS RUNABOUT. 20 h.p. Merc 200 twin, controls, gas tank and trailer, nice lines. $895. Will consider trades 656-1581.

FIBREGLAS SABOTS Hulls—Sails—Masts—Rigging Vancouver Sail Supply Ltd. 6825 Granville 266-2427 (24 hrs.)

17'6" PLANK BOAT, SMALL cabin, 20 h.p. Johnson, steering and control. New protective tarp. 743-2210.

SAILS FROM HONG KONG Low Cost High Quality Vancouver Sail Supply Ltd. 6825 Granville 266-2427 (24 hrs.)

15' BRANDLMAYR, IMMACUlate. '55 and 6 Evinrude's. Best offer. 479-5778 or 607 Ridgebank Crescent.

14' FIBREGLASS OVER PLYwood wih trailer. 1966 30 HP 385-2804.

WE'VE MOVED. COUGAR SKI Boat Mfg. now at 270 Allenby Road, Duncan 748-8975, 748-1224.

WANTED. CABIN CRUISER with old world charm. Around 35'. 383-0405.

CANOES JEUNE BROS OF VICTORIA 570 Johnson 384-4322

WANTED 2 HP JOHNSON OR Evinrude outboard. 477-4001.

1963 18 H.P. JOHNSON, GOOD condition, $200. 479-2846.

SEAGULL OUTBOARD WITH REverse, $75. 656-3383.

15' CLINKER, GOOD CONDITION, new cabin, 385-1909.

80 BOATS AN[D MARINE]

MARINA
Your
Ranger
Deal
Sales
Chart
23, 26, 29
1-TON
RANGE
We have booked hu
deliver 1st week in
be here for sure. T
It's now or next Sep
Beautiful yacht fin
formance racer by
full length berths, c
cious galley. A r
racer. Have you fo
sion" out of R.V.Y.C
can get one del. 1s
only we order ri
mean before Wed
you want a Range
mer please act now.
BARE BOAT
SAIL AWAY
RANGER
Level racing Gar
Rangr wins S.O.R.
major battle the ne
delivred. First over
be one up for Swif
out of Seattle. FAL
MORGA
Whi hull, blue
bow and stern
spreder lights. 12
galle, head, sleeps
windes, sails, run
outbard. Here is
buy his fast roomy
race at a greatly
Regar $14,900. One
ate elivery,
$13,300
DEMO
28' LU
28' Luhrs Flybridge
on engine. 330
F.W. twin muffl
galle, head with
powe, anchor, lines
ers. L.O.A. 27'10"
big gged 28' blue
Reg.$24,900. 1 yr. w
$22,000
USED B
19' SNGSTER hard
I-O ew condition,
'72 model. Approx.
She's beautiful.
$6300
25' ERTRAM, 2
galley twin Mercru
Furace, rec
Dingh. A real fun
famos Bertram qu
Redued.
$14,900
23' ESTERN Sea
ny Lpstrake over
Teak ecks, windsh
ings. bunks and
215 Intercepto F.
Classi
$6500
22' XPRESS C
finishe mahogany
doubleplanked bott
cabin, celastill de
head. 85 G.M. i
This bat is 4 years
macule. It's a plea
boat a clean and
this.
$5275
NEW H
30' cutt double e
cedar lanked h
frames. Hull c
winter. rofessional
in water Ready for
terior fish. Please
pointmen to view.
$7800
24' SLOO Built '7
and jib. m keel. 5
She's sou, attract
right.
$4500 fir
SEA BIRD
Cedar planked, can
sails. 6 HP. outbo
sound andots of fu
$2650
Mogan—
Luhr
MARINA
Yacht Sal
20 White Bi
Sidney
OAK BAY
SAL
AND
SERV
Thnatural pla
VINRUDE
VOLVO-ENTA —
STARCRAFT —
REW —
RAWSO — EZ-LO
NEW U
We have a large se
available in runabo
ers with any engin
Come own anytim
and see hem. We a
a week r your con
USED U
32' OWNS
24' CRUSER
23' FIBEFORM w
30' MOK
26' DIEEL cruiser
(sureyed)
19' CRUSER Volvo
22' FIBEGLASS O
19' INBARD 25 H.
26' RASON immac
contion
ALL A
VICTORIA
CENT
Come down and
1327 B
598-3
OPEN 7 DAYS
FIBREFO
Du 120 H.P.
62 hours on
with all factor
cost new $
season's use
used 1 — 17' fibre
sale
Nelson Marine Bo
B.C.
St Spring Isla
clod Sunday a
CORONA
SACRI
$8,9
Beautiful sloop, loa
ment Immacul
Owner bought
384-764
23' SEMI D
Crosby design, 42 h
enclose head,
stove, ink, swim
pit andcanvas, co
motor, 972 survey
652-177
ALL FIBREGLASS
tamara 12 ft., wi
er, etine brack
accesses. Excel
Phone 2-4413.
19' FIBREGLASS
150 hp MC inboar
campertop. Foam
telephoe. Low hou
FULLY RECONI
h.p. Mercedes Die
Univers V-Drive
923-5852 Campbell
ESTATE SALE
white imaculate
Owens concorde.
477-5953
36' FACTORY-BU
boat, full galley, s
Very fa. Will trad
CANOE COVE
Yacht Bro
Sidney, B.C.
1965 90 H.P. JOHN
conditio never
477-8035
1966 33 H.P. EVI
al. good condition,
ALUMINUM CA
592-95

80 BOATS AND MARINE

MARINA PARK
Your New
Ranger Yacht
Dealer
Sales and
Charters
23, 26, 29, 33
1-TON

RANGER 33
We have booked hull No. 116 for delivery 1st week in July. She will be here for sure. Trades welcome. It's now or next Sept.
Beautiful yacht finish, high performance racer by Gary Mull. Six full length berths, chart table, spacious galley. A real deep sea racer. Have you followed "Obsession" out of R.V.Y.C. recently. We can get one del. 1st week in July only if we order right away. This means before Wed. 9th May. If you want a Ranger 33 this summer please act now. One only.
BARE BOAT $26,875
SAIL AWAY $28,490

RANGER 1-TON
Level racing Gary Mull style Ranger wins S.O.R.C. in her first major battle the new Ranger 1-ton delivered. First overall! There will be one up for Swiftsure this year out of Seattle. FALL DELIVERY.

MORGAN 27
White hull, blue non-skid decks, bow and stern pulpit, lifelines, spreader lights. 12 volt system, galley, head, sleeps 6 or 7. Needs windows, sails, running gear and outboard. Here is your chance to buy his fast roomy 27'6"x25'x9'10" race at a greatly reduced price. Regular $14,900. One only, immediate delivery.
$13,300

DEMO SALE
28' LUHRS
28' Luhrs Flybridge sedan, 4 Hrs. on engine. 330 h.p. Chrysler F.W.C. twin mufflers. 4 berths, galley, head with vanity, shore power, anchor, lines, jackets, fenders. L.O.A. 27'10" beam 11'4". A big rugged 28' blue water cruiser. Reg. $24,900. 1 yr. warranty.
$22,000 cash

USED BOATS
19' SINGSTER hardtop. 165 Merc. I-O new condition, very well kept. '72 model. Approx. 30 hrs. use. She's beautiful.
$6300

25' BERTRAM, 2 bunks, head galley, twin Mercruiser, 120 I-Os. Furnace, recording sounder. Dinghy. A real fun boat with the famous Bertram quality and ride. Reduced.
$14,900

23' EASTERN Sea Skiff. Mahogany Lapstrake over oak frames. Teak decks, windshield and sidewings. bunks and head forward. 215 Intercepto F.W.C. sounder. Classic.
$6500

22' EXPRESS CRUISER cello finished mahogany planked hull, double planked bottom, mahogany cabin, celastill decks. 2 bunks, head. 85 G.M. inboard F.W.C. This boat is 4 years old and is immaculate. It's a pleasure to offer a boat as clean and well kept as this.
$5275

NEW HULL
30' cutter double ender 1¼" strip cedar planked hull over oak frames. Hull completed last winter. Professionally built. Never in water. Ready for engine and interior finish. Please phone for appointment to view.
$7800

24' SLOOP Built '72 Tasker main and jib. Fin keel. 5 H.P. outboard. She's sound, attractive and priced right.
$4500 firm

SEA BIRD YAWL
Cedar planked, canvas decks dac sails. 6 HP. outboard. Clean and sound and lots of fun.
$2650

Morgan—Ranger
Luhrs
MARINA PARK
Yacht Sales Ltd.
20 White Birch Rd.
Sidney 656-4222

OAK BAY MARINE
SALES
AND
SERVICE
The natural place to buy
EVINRUDE OMC
VOLVO PENTA — MERCRUISER
STARCRAFT — MARLIN
K REW — ZODIAC
RAWSON — EZ-LOAD TRAILER

NEW UNITS
We have a large selection of boats available in runabouts and cruisers with any engine combination. Come down anytime this weekend and see them. We are open 7 days a week for your convenience.

USED UNITS

32'	OWENS	$19,500
24'	CRUISER	$10,500
23'	FIBREFORM with trailer	$7500
30'	MOK	$11,500
26'	DIESEL cruiser (surveyed)	$5650
19'	CRUISER Volvo i-o	$3,995
22'	FIBREGLASS O-B	$1,995
19'	INBOARD 25 H.P.	$1,250
26'	RAWSON immaculate condition	$7,700

ALL AT
VICTORIA'S I.O.
CENTRE
Come down and see them at
1327 Beach
598-3393
OPEN 7 DAYS A WEEK

FIBREFORM '24'
Dual 120 H.P. Mercruisers
62 hours on engines
with all factory options
cost new $14,800
season's use — $8500

used 1 — 17' fibreglass boats for sale
Nelson Marine Box 556 Ganges B.C.
Spring Island 537-2849
closed Sunday and Monday

CORONADO 25
SACRIFICE
$8,999
Beautiful sloop, loaded with equipment. Immaculate condition. Owner bought larger boat. 384-7641

23' SEMI DISPLACEMENT Crosby design, 42 hp Grey inboard, enclosed head, bunks, dinette, stove, sink, swim grid, large cockpit and canvas, compass, auxiliary motor. 1972 survey. Ready to go. 652-1770

ALL FIBREGLASS AQUACAT CAtamaran 12 ft., with cartop carrier, engine bracket and other accessories. Excellent condition. Phone 592-4413.

19' FIBREGLASS TRAVELLER, 150 hp MC inboard-outboard. Full camper top. Foam floation. Radiotelephone. Low hours. 592-6940.

FULLY RECONDITIONED 70 h.p. Mercedes Diesel engine with Universal V-Drive complete. Ph. 923-5852 Campbell River.

ESTATE SALE. GLEAMING white immaculate all fibreglass 27' Owens Concorde. $14,500. Details, 477-5953.

36' FACTORY-BUILT HOUSEboat, full galley, shower, sleeps 8. Very fast. Will trade. 386-6812.

CANOE COVE MARINA
Yacht Brokerage
Sidney, B.C., 656-3915

1965 90 H.P. JOHNSON PERFECT condition never in salt. $725. 477-8035.

1966 33 H.P. EVINRUDE MANUAL, good condition, $295. 477-8035.

ALUMINUM CARTOP BOAT. 592-9566.

80 BOATS and MARINE

QUALITY
Boats For
Family Fun!
KENCRAFT
14 ft. — 17 ft.
CAL - GLASS
15 ft. — 22 ft.
SEA - RAY
Vancouver Island Exclusive
18 ft. — 24 ft.
TOLLYCRAFT
Vancouver Island Exclusive
24 ft. — 40 ft.
MERCURY
OUTBOARDS
4 h.p. — 150 h.p.
db DUNCAN Boatland
6045 Trans Canada Hwy.
Duncan 746-4158

BOAT
INSURANCE
IS OUR SPECIALTY
POLARIS
AGENCIES
386-8551
7 - 819 Fort Street

DEEP COVE
MARINA LTD.
FOR GOOD USED BOATS
16' Clinker with 7 h.p. Wisconsin forward and reverse clutch $195
14' Clinker with cabin, 7½ h.p. Briggs and clutch $225
16' Fibreglass hardtop with 35 h.p. and 10 h.p. Johnson $775
14½' moulded plywood with 35 h.p. Johnson and trailer $575
17' Spencercraft with 110 h.p. Volvo $2750
18' Clinker cabin with 4 cylinder inboard $1000
18' Bartender with 40 h.p. Mercury $3000
10992 Madrona Dr. 656-2810

DEPTH FINDER
Pays off with 30 pounder 80 ft. — 80 metres — 80 fathoms will register through bottom of fibreglass boats, no liquid necessary. One year warranty. Only $149.50
at
MULLINS MARINE
SALES LTD.
925 Yates St. 382-1928

THE WEEDS ARE GROWING
and the
WORMS ARE GETTING
HUNGRY
Is your propeller wobbly
or your rudder shaky?
Now is the time to call
BOSUN'S CHARTERS
For that spring haulout
and cleanup.
656-5558

NIMBUS 26'
75 h.p. diesel powered family cruiser from Sweden. 12-15 knots cruising speed, aft cabin privacy, forced air heating. Pulpit, rails and lifelines for safety. Fridge, cooker, sink, head with holding tank, washbasin, sumlog, compass, deep skeg protection for the propellor. Call 687-9113 or 327-5951 for details, or write Box 3056, Vancouver 3, B.C.

SEAGULL OUTBOARD, PRACtically unused, kept as spare power for auxiliary sailboat. Original spare parts kit and manual. See it running in my tank. Reason for selling — bought larger boat. New $195, for Quick Sale $145. 384-1445.

ELECTRICAL STARTER FOR 18 h.p. Johnson $25. Complete long shaft extension for 18 h.p. Johnson $40. 65 h.p. Mercury, complete electrical harness has new pistons, rings, needs crank, open to offers. Detachable bar light for boat or utility trailer. 383-3329.

25 FT. CHRIS-CRAFT CRUSIER, boat house kept, in excellent condition, family cruising or fishing, full galley and head. A good buy at $8,900. Anchor Marina, Cowichan Bay 746-5424.

19' HOURSTON GLASSCRAFT, Deep V hull, sleeper seats, full camper top, 120 Merc cruiser inboard-outboard. 7½ Merc outboard, Roadrunner trailer. $3950. 658-8651 evenings or weekend.

1969 UNIT. 13'6" FACTORY built fibreglass runabout, sleeper seats, wrap-around windshield, controls, 20 h.p. Chrysler, tilt-boom trailer. Offers. 477-8215.

1972 K AND C DE LUXE INboard outboard, 130 Volvo, 279 leg, camper top, sleeper seats, EZ-loader trailer. Total running time. 58 hours. Many extras. 656-3318.

16' RUNABOUT, V8. INBOARD, cedar planked with fibreglass over on bottom, partially refinished, needs some work. $225. 479-5035.

27' GRENFELL, SLEEPS 4, MAhogany planked hull, 165 Ford Marine conversion. $5,000. Days 537-5312 evenings 537-2230 Ganges.

10' CARTOPPER BOAT MOULD, will show how to build, make extra money on the side. $475. 385-5277.

17' BRANDLMAYR WITH 35 and 5½ H.P. motors plus extras. All on Roadrunner tilt trailer. $850. 656-4770.

16'6" COUGAR OUTBOARD SKI boat. Demonstrator. Red metalflake, white trim $990. 748-8975, 748-1224 Duncan.

IDEAL FISHING AND RUNabout. 17' fibreglassed plywood, 40 h.p. outboard. $1250. Offers. View 1525 McRae. 382-6074.

AL'S BOAT TRAILERS
383-8233 214 DUNDAS

PRICE SLASHED. 25' CLASS fibreglass sloop. Fully equipped. Cruising or racing. $6800. 656-4182.

WE TEACH SAILING
on 28' sloop; new classes starting now, request brochure. 592-4281.

FLOATS, JETTIES, AND WALKways. Free estimates. 598-4551, 386-7240.

PETE'S TENT AND AWNING boat covers and upholstery. Call 383-8959.

12' PLYWOOD RUNABOUT, trailer, 18 h.p. outboard, controls, steering, gas tank, $250. 386-8070.

11' SPEED BOAT, 30 HORSEpower Merc, tank and controls, $350. 384-2202, 383-7769.

SMALL 6-CYLINDER GRAYmarine, complete, (needs overhaul). $225. 386-8546.

4 H.P. SEARS DEPENDABLE, runs well, $150 or will exchange for good 2 h.p. outboard. 479-4791.

FOR MARINE REPAIRS BY shipwright and marine engineer. Phone 386-0843.

BUY DIRECT AND SAVE
21" Olympic 165 M.C. full camper 479-4161.

WANTED, FIBREGLASS HOOD for 5½ Evinrude 1961 or later. 479-4161.

14' PLYWOOD, 35 HORSE motor, trailer and extras. $400. 658-8098.

GULF ISLAND 29
Latest fibreglass version with extensive inventory. Phone 598-5015.

3½ H.P. VIKING, $100. 3 H.P. Johnson, $120. 384-1236.

1960 6 H.P. MERCURY. GOOD running order. 479-1833.

BOAT TRAILER, $159.
Phone 477-3624

10' FIBREGLASS BOAT NO REAsonable offer refused. 478-6893.

CHRYSLER 318 ENGINE AND gear. $1600. 656-3830.

10 FT. ROWBOAT AND OARS, $75 or offers. 382-8428.

7½ H.P. MERCURY (AUGUST 1969), $275. Phone 656-2533.

9' PLYWOOD DINGHY, HANDcart, oars, $60. Phone 598-3676.

WANTED: BOAT TRAILER FOR 13' boat. 388-6979 after 5.

92 SPORTING GOODS

SCUBA DIVING
ROCK CLIMBING
CANOEING
"The FINEST in teaching and equipment." Next Scuba COURSE begins May 20th.
AQUAKNOX DIVE CENTRE
943 Yates St. 386-2525
(Div. of Bosun's Charters)

ROBINSON'S
22 Browning auto. $99; 22 Gevelot A. $54; 22 Cooey A. $29; 22 Rem. pump $89; 22 Ithica ler $59; 22 Le-Enfield No. 8 $55.
Pellet rifles for summer fun
$17 - $65
1307 Broad 385-3429

DIVERS
Be warm and comfortable in a made in Canada wet suit, in colors, too. They are better, prices are, too. 832 Fisgard.
FRANK WHITE'S SCUBA SHOP

COLT .38 SPECIAL, $65. S AND W .32 calibre spurt trigger, $30. Pistol shooters box and 20-power telescope, $35. 303 sporter, $40. 592-9665.

RAY'S SPORTS CENTRE
LACROSSE STICKS
1692 Douglas 385-6312

WANTED: HOCKEY GOALkeeper's equipment. Please call 479-7054.

WANTED 22 SURVIVAL AR-5, will trade new target rifle. Victoria Press Box 296.

LADY'S GOLF CLUBS, BAG AND cart, in good condition. $60 complete. 388-6961.

COMPLETE SCUBA OUTFIT. 388-9555.

93 CAMERAS, SUPPLIES AND PHOTO FINISHING

ELECTRIC EYE

CANON 200 mm f3.5 telephoto — like new, with case used $125.
BESELER 45M enlarger—motorized 1 Componon, 1 Componar neg. holders used $450
20 VOLUMES — encyclopedia of photography—new about $90 used in good condition $40
BOLEX H-16 reflex with filter kit, side viewer, 25 to 100 mm zoom lens in good condition used $595
CANON de luxe bellows FL with built-in focus rail, automatic diaphram closing like new but used $50
—OR bellows with used 100 mm canon bellows lens—a perfect pair dsed $100
CANON macro 50 mm lens set — a most beautiful macro lens—one of the best made by anybody—like new used $125
SANKYO CM 880 movie camera 8 to 1 power or manual zoom—auto or manual exposure—hi-focus rangefinder focussing for foolproof sharp movies slow motion—and more. NEW DEMO $350
Used special effect and normal filters on sale!
PENTAX 6x7 SLR CAMERA
—105 mm super Takumar
—150 mm SMCT telephoto
—extension tubes
—hand grip
—waist level finder
—skylight filter
—polarizing filter
—hoods, cases complete used $795
—used developing tanks
—used 8 mm movie cameras
—used meters from $12.00
—many, many used and new bargains at
ELECTRIC EYE
where you get top value and probably a good laugh too—see Greg, Wayne, or Wilf, Tuesday through Sat. at 1006 Broad St.
WE CAN HELP

SIMPSONS Sears
FOR QUALITY
ON
PHOTOFINISHING
KODACOLOR G.A.F. FUJICOLOR
In 620, 120, 127, 126, 137 and 110
12 EXPOSURE $2.99
20 EXPOSURE $4.49
36 EXPOSURE $7.49
COLOR
Enlargement Special
5x5 or 5x7 Only 79c
8x8 or 8x10 Only $1.99
Size Depends on
Shape of Negative
PHONE 388-9111
LOCAL 203

SPECIAL
PHOTO FINISHING
KODAK, FUJI, GAF
COLOR NEGATIVE FILM
12 exp. inc. CX 110 $2.79
20 EXP. $3.79
36 exp. $5.99
Nootka Photo Supply and Books
634 Humboldt St. 382-5241
Across from the Empress

Hilton
Photo Supplies Ltd.
Trans-Canada Highway
Chemainus
Canadian Photographic Directory and Pricing Guide. Section one free.
Drawer 750 Ph. 246-3311

CANON or NIKON
WE SELL AND STOCK
WHY?
BILL'S PHOTO SUPPLY
1672 Douglas 383-7443

VPS
— Fast fotofinishing at
— Low, low prices at
VICTORIA PHOTO SUPPLY
1015 Douglas St. 385-3458

VIVITAR 135 MM. PENTAX Mount. Closeup attachment. $60. 592-4509.

96 RANGES, STOVES, AND FURNACES

4-BURNER GE RANGE, GOOD condition, $30. 479-5501.

CYCLOS OIL RANGE AND drum, excellent condition. 592-0090.

97 FURNITURE

IMPERIAL LOYALIST 7 PIECE bedroom suite, consisting of double dresser and mirror, 5 drawer chest, single panel bed, night table, and bookcase. This suite is in excellent condition and must be seen to be appreciated. A collector's special. Phone 598-5519 between 5 and 7 p.m.

REAL NICE STARTER, 3 ROOM grouping, now available, as low as $10 down, and $20 per month, on 36 month plan. Free local delivery. Sale price of group $539.95. The Traders, 715 Finlayson, open nightly till 9.

PAY CASH AND SAVE
PANDORA FURNITURE LTD.
See Our Ad Under Miscellaneous
NEW AND USED FURNITURE
1050 PANDORA AVE.
383-6319

COLONIAL WORKS
OF VICTORIA
We're now settled at our new location at 2620 ROCK BAY AVENUE. These new facilities will enable us to meet the growing demand for the INDIVIDUALLY HAND-CRAFTED period and colonial furniture for which we are well known.
Our AUTHENTIC REPRODUCTIONS of William and Mary, Queen Anne, Chippendale and other traditional pieces are made from CAREFULLY SELECTED HARDWOODS, including Oak, Wlanut, Maple, Cherry and Pine. RUSTIC WOODWORKING and ANTIQUING a specialty.
Call or Come in
DENNIS SHERIDAN
COLONIAL WORKS
(OF VICTORIA
2620 Rock Bay Ave. 384-3344
J. D. Bosdet Ltd.

KILSHAWS
Antique Auction
May 18th
1115 Fort 384-6441

VILAS
Genuine Vilas furniture. We ship anywhere in B.C. Brochures on request. Continental Furniture. 716 Johnson street, 386-2458.

LUNDS
AUCTIONEERS
WE BUY AND APPRAISE
926 Fort 386-3308

DOUBLE BED WITH BOOKCASE headboard. slat spring and mattress, matching dressing table with mirror. All in good condition. $80. 384-4288.

GETTING MARRIED
Couch and single bed — complete with headboard and wall lamo, $50, in nice condition. 382-6820.

FOR SALE, ONE SET OF TWIN beds with box springs, no mattresses, very new. 479-2270.

SPOT CASH
For good furniture-appliances
ROYAL FURNITURE 388-9021

KITCHEN TABLE AND 4 chairs, dining room table, 4 chairs. Like new. 656-3663.

GOLD VINYL RECLINER, 1ST class condition, $50. Phone 382-4130.

BROWN FRENCH PROVINCIAL chesterfield and chair in fair condition. 477-4117.

BEDROOM SUITE, NEW mattress, $60. Occasional chairs, small appliances. 479-7487, 479-3116.

CHROME KITCHEN SUITE, good condition, $25. 384-7267, 385-3613.

STUDIO LOUNGE, MATCHING swivel rocker, 3 end tables, $95. 383-7227.

DUNCAN-PHYFE DOUBLE PEDestal walnut dining table, 6 chairs, $140. 477-1263.

2-PCE. CHESTERFIELD SUITE, sturdy, good condition. $125. Phone 592-3496.

FRENCH PROVINCIAL FRUITwood end table; arborite end table. Excellent condition. 386-8262.

NEW CHESTERFIELDS, CHAIRS, tables, etc. After 6 p.m. 478-1774.

BED CHESTERFIELD AND chair, $60. Phone 479-7608.

5-PIECE CHROME DINETTE suite. Extra leaf. $35. 592-7661.

BOX SPRING, MATTRESS AND cover, double size. $50. 384-7596.

98 TV, STEREO, RADIO SALES AND SERVICE

BUTLER
BROTHERS
"SUMMER"
TV Check-up
SERVICE SPECIAL
'COLOR'
COMPLETE TV CHECK-UP
INCLUDES:
1. HORIZONTAL SECTION
2. VIDEO SECTION
3. TUNER V.H.F.
4. VERTICAL SECTION
5. SOUND SECTION
6. TINT
7. BACKGROUND
8. CONVERGENCE
9. FREE PICK-UP AND DELIVERY
FOR ONLY
$39.17
PLUS PARTS
Black and White
FOR ONLY
$30.17
PLUS PARTS
ALL SERVICE
PERFORMED BY QUALIFIED
TECHNICIANS
BUTLER BROTHERS
383-1511 383-2961
3396 DOUGLAS
NORTH OF RED LION

CLEARANCE
RECONDITIONED
T.V.'s
PORTABLES
Viking 19" portable $49
G.E. 19" portable $59
Philco 17" portable $79
Admiral 19" (as new) $124
R.C.A. 12" portable $45
Fleetwood 19" port. $99
Rogers Majestic 19" table model $88
Panasonic 9" B.W. (as new) $79
CONSOLES AND STEREOS
R.C.A. 23" console $79
Dumont stereo $199
Admiral 23" console, as new $139
Viking 23" console, as new $75
COLOUR T.V.'S (USED)
Panasonic 19" colour T.V. $349
no down payment $14 month
Baycrest 19" colour $259 full price
no down payment $12 month
Sears 19" table model colour $199 full
no down payment $10 month
Store hours 10 a.m.-6 p.m.
Independent Discount Buyers Service
904 Esquimalt 383-1780

Rent to Own
OR RENT
COLOR TV
$14 MONTH
(Minimum 3 months)
1 HOUR ACTION
Curtis Plaza TV
OPEN TILL 9 P.M.
382-7524
1544 FAIRFIELD
CALL NOW

STOREWIDE
PRE-INVENTORY
CLEARANCE
SAVE $50-$150
on many models of console stereos and console color TVs
RCA
ZENITH
ELECTROHOME
MOTHER'S DAY
CSA apprived Toshiba microwave ovens
SAVE $125
ALSO
20% off Eureka vacuum cleaners and 10% off G.E. irons, toasters, etc.
½ PRICE
SPECIALS
ZENITH model 1342 transistor radio SALE PRICE $9.95. HATACHI T671 transistor radio SALE PRICE $8.95. HATACHI battery operated fluorescent lantern SALE PRICE $9.95 plus batteries.
KENT'S LTD.
742 FORT 383-7104

C. TAYLER
HOME APPLIANCE LTD.
RENT TV
COLOR OR BLACK-WHITE
CALL NOW
707 JOHNSON
383-3281

Mais
FURNITURE AND APPLIANCES
1821 COOK 385-2435

3-way combination, 23" TV, AM-FM radio and 4-speed record changer low boy style, excellent condition $149.95

4 different models ranging up to $249.00

Rent
OR
Rent to Own
— COLOR TV —
BLACK AND WHITE
OR STEREO
Call Now
MAIS TV
Sales and Rentals
385-2435

BUTLER BROTHERS
RENT TV
1720 Douglas 383-6911
(ACROSS FROM THE BAY)

IF YOU'RE SWITCHED ON
To CB, Switch Up To Courier
Featuring the Cadet 23 — 23 Channel solid state, transceiver for 12 volt installations — 3 year warranty, $149.95.
QUEALE
ELECTRONICS
1205 QUADRA ST. 386-2991
For all your electronics supplies.

PHILIPS
ELECTRON
383-5432
100 W. Burnside
PHILIPS MODULAR 4 COLOR TV

TRADE-INS
Several B and W consoles. Portables and 3-way combinations completely checked over with 30 and 90-day guarantees. Terms and free del.
716 Johnson 386-2458
CONTINENTAL FURNITURE
(Div. of Monarch Store)

ONE MONTH AND THE 1974 models will be introduced. As a result we are selling all 1973 color TVs now at reduced prices. 19" from $359.95 — 22" from $439.95 — 26" from $519.95.
ATLAS STEREO AND TV
763 Fort 385-2712

FOR QUICK SALE, MUST SELL 1-month-old stereo turntable, AM-FM tuner, speakers, all woodgrain at $375. New $450; under guarantee. Details phone Rob, evenings, 383-2802.

USED COLOR TVs
15", $199; 17", $239
19", $279; 25", $349
BUTLER BROTHERS
1720 Douglas 383-6911
(Across from the Bay)

TV RENTALS
From $7.00 PER MONTH
A reliable rental service
MAIS FURNITURE
1821 Cook St. 385-2435

NORESCO, DUAL, TANDBERG
Uher Akai Philips AKG.
Jordan Watts Sennheiser
HUDSON'S TAPE CENTRE
1543 Fort St. 382-0923

HAVE PURCHASED SIMPSONS-Sears Silvertone color TV, selling 23" Silvertone console. 2½ years old. Excellent condition. $119. 383-1728.

COMPLETE REPAIR FACILITIES for all types of stereos at our new address.
NO. 4 — 2325 GOV'T
CORONA STEREO 388-5311

RCA AM-FM COMBINATION stereo; Dumont black and white TV walnut cabinet with doors, could be converted. 592-4307.

MCINTOSH AMP-PRE AMP. TANnoy speakers. Lenco turntable with Shure cartridge. Come and hear them and make an offer. 388-6518.

PORTABLE COLORED TV, 19" must sell, any reasonable offer. 385-0568.

ZENITH 12" BLACK AND WHITE TV, 3 years old. Excellent, $50. 598-3897.

LIKE NEW RCA VICTOR stereo console, walnut. $145. 382-1776.

FLEETWOOD BLACK AND white 19" T.V., perfect working condition. $20. 598-2164.

TWO 12" WHARFDALE SPEAKers (a matching pair). $100. 478-2468.

REPOSSESSED 19" COLORED TV, Panasonic, 2 months old. Avco, 386-2407, ask for Garry.

19" BLACK AND WHITE TV FOR sale. $50. 388-7709.

25" CLAIRTONE COLOR TV, good condition. 382-7891 evenings.

TV FOR SALE
382-0952.

RENT
Electrohome
COLOR TV
from $18.89 per month
or try our
Rent To Own
with 3 year unconditional guarantee on all parts and labour and 6 years on picture tube
at
CITY CENTRE TV
3970 Shelbourne 477-6971
next to K-Mart in the Mall
10 a.m. to 10 p.m. daily.

HEADQUARTERS FOR CITIZEN band radios (C.B.) warehouse sales. Macdonald Furniture Mart. Pandora and Broad. 383-1171.

20" BLACK AND WHITE PANAsonic $100 or offer. Stereo $50 or offer. 478-6025.

BLACK AND WHITE TV, 21", $40 or best offer. 384-5572.

99 GROCERIES, MEAT AND PRODUCE

Shop at the
WAREHOUSE
3 Big Food Stores; 3475 Quadra, 37 Songhees, 877 Goldstream. Open Every Night 'Till 9 P.M. Prices effective Langford Store Sunday 12 noon-6 p.m. Mon., Tues., Wed at all stores. Open to the public daily 9 a.m. to 9 p.m. Open Saturdays 'til 6 p.m.
Eggs, Grade A, local large, farm fresh, 59c doz. Limit 2½ dozen with $5.00 order or over. Wieners, No. 1 Swifts Premium 59c, Pure pork sausage, Maple Leaf skinless, 1-lb. pkg. 59c, Lean Chuck steaks of beef, 87c lb. Carrots, No. 1 fresh, 3 lbs. 29c, Hot Dog or Hamburger Relish, Coronation, 2 jars 49c, Clams, Carnation whole baby, 3 tins $1, Apple Juice, Blue Label, Sun Rype, 2 19-0z. tins 39c, Hienz Baby Foods, 6 tins 69c. Windsor Salt, 2-lb. ctn. 15c.

STREAMLINED
RED BRAND HIND QUARTERS
For those who want Porterhouse, T-Bone, Sirloin and Round Steaks. Choice Sirloin Tip roasts, Barons of Beef and Rump roasts.
No sausages or hamburger, just minced steak if you wish.
$1.39 lb.
SAVE MONEY AT HARVEY'S
2709 QUADRA 383-2031

FREEZER ORDER SAVINGS
Red Brand Beef — Grade A, 85c lb. side cut, wrapped, quick frozen and delivered. Easy terms to suit you. Open Sundays.
JIM'S LOW COST
284 Belmont Road 478-3424

ALBERTA MEAT MARKET
Red Brand Hinds 99c lb.
Top Grade sides 87c lb.
Minced beef 79c lb.
Hinds, top commercial 89c lb.
1811 Cook 383-3012

TOP QUALITY, LOW PRICE
Red Brand Beef, 85c a lb., side cut, wrapped, quick frozen.
Super Low Cost Market
899 Esquimalt Rd. 382-8196

WILLIAMS QUALITY MEATS
Local lamb sides 20 lb. av.
$19.95 ea.
795 FORT 384-1613

VICTORIA MEAT MARKET
COMPARE ANYWHERE
625 JOHNSON STREET

FIRBANK FARM
1180 ROYAL OAK AVE.
Fresh Eggs and Vegetables

The Daily Crossword Puzzle

By R. A. POWER

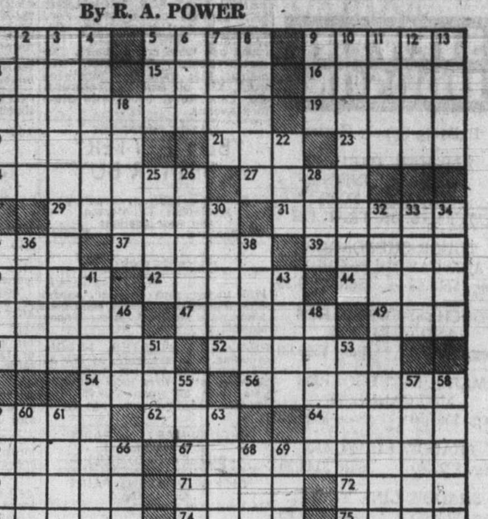

ACROSS
1 Ancient Asian
5 Shout
9 Musical group: Abbr.
14 Polish river
15 Composition
16 Fish feature
17 Bundling again
19 Shelter
20 Entertain
21 Obtain
23 Express
24 Football pass
27 Kyle —: NFL star
29 Serene
31 Genus of herbs
35 Show biz. first name
37 Lucky number
39 U.S. Vice President
40 Lacking moisure
42 Very bad
45 Madness
47 English country
49 Letters
50 Hire
52 Hate
54 Water barrier
56 Abounding
59 Miss Doe
62 Pull behind
64 Buenos —
65 Stone
67 Road rut: 2 words
70 Metal alloy
71 Actor Franco —
72 To be: French
73 Mysterious, imaginery animal
74 Observed
75 Scorch

DOWN
1 Righeous
2 Effusion of serious fluid
3 Appointing as an agent
4 Rubber
5 Tibetan ox
6 Erie, Pa. airport code
7 Fish
8 Beverage
9 — can
10 Clean up
11 Grotto
12 Dutch length measure
13 Kind of house
18 Beak parts
22 — tee: Perfect: 2 words
26 Furious
25 Buy - — car
28 Malay coin
30 Granted
32 Deep-rooted surface
33 Cover a room
34 Tools
35 Crippled
36 Asian nation
38 "— again!"
41 Circle dimension
43 IOU
46 In past time
48 Asian kingdom
51 Partake of a sandwich
53 Viscous substances
55 Communities
57 — firma
58 Glacial deposit
59 Fruit concoctions
60 Ending with hex and pent
61 Nurse
63 Exclamation
66 Animal
68 Before
69 Age

Previous Puzzle Solved:

```
ROLL MATS GLASS
ERIE ECHO RANEE
TANG STEPLADDER
ALDA SOS ODDEST
BEETS ROADS
  NEAP UTE ABIT
AFT LEANT ASIDE
FARMERSDAUGHTER
AREAS TORSO TAN
REED REF ANTE
  FORMA YARNS
BOOHOO USN TRIP
AFTERTASTE TOTO
SITED MIRA LORO
STOPS SCOT ETON
```

100 MISCELLANEOUS FOR SALE

RCA AM-FM COMBINATION stereo; coffee table; Lazy-Susan; wringer washer with pump; hall runners 12 ft. and 5 ft.; Dumont black and white TV, walnut cabinet with doors, could be converted; scatter mats; elect. frying pan; kitchen stool; glassware; kitchen table and 2 chairs; pillows and cushions. 592-4307.

2-PIECE SET OF LUGGAGE, like new, night stand, black and white TV, full length human hair wig, hair dryer, blue formal — suitable as bridesmaid's gown, size 12. Also miscellaneous unused products, well known cosmetic company. 479-7385.

MOVING
Solid wrought iron 2½'x4' glass-top table with 4 chairs $95; Dielcraft walnut Italian provincial china buffet $150; crib $10; Electrohome black Naugahyde speaker chair, $100; baby sheets and blankets $10. 382-5434.

DELUXE 6' GARDEN SWING, blue, with fringed valances. Adjustable canopy. Also plastic cover. Brand new. Never used. Cost $179, plus cover; $150 asked. Also Coleman ice chest, brand new. $22 656-3456.

GIRL'S HIGH RISE BICYCLE (gold) $22. Chrome kitchen set (blue) $45. Bissell carpet sweeper, $7. Electric kettle, $3.50. Medicine cabinet, triple mirror, $10. Stacking stools, $6.75. 592-1054.

THE ROCKHOUND SHOP
All rock hobby items and genuine stone jewelry. 850 Tolmie, 388-5341 (Closed Mon. Open Fri. to 9 p.m.) We stock White's Metal Detectors.

STEREO TV RADIO COMBINAtion, $200. Coffee table $7. Silver Tea service $25. Table and 4 chairs $25. 2 tone green shag rug, $15. Dishes and plants. 386-7105 or 386-7446.

7' FIBREGLASS CARTOP, $75. Cane fly rod $6, tripod $1, 20' lumex $2, fishing plugs, .T.V. hearing aid $6, old box demi-john $30, 6x2 foam rubber $2. 592-0171.

6 HORSEPOWER CRAFTSMAN riding mower, concrete reinforcing, reinforced concrete culvert, used brick, tires 14", dog bed, T.V. 656-4471.

MEDALS AND BADGES OF 1914. Offers. New and lovely Afghan, $25. Coffee table 14x29 in walnut, $30. Dressing table, 5 drawers, $30. 384-3053.

30 ALBUMS, TOTALING 121 classical and symphonic records. 12" 78 RPM, fine condition. Offers. 592-9605 or 386-3041.

12X12 CARVED GREEN BROADloom rug. $65. Floor polisher $10. Dinette light fixture. Garden tools. Miscellaneous. 479-1479.

GARAGE SALE: CHROME suite. walnut chairs, cottage furniture, studio bed, dishes, pans, etc. Phone 383-5397.

STARTER SET GOLF CLUBS with bag and cart, goodcondition, $50; sunlamp, goggles included cost, $49. Used twice, $30. 477-1484.

HAIRDRESSERS NOTE. 4-SALON hair drying units in new condition, still under warranty, must be sold. Offers. Phone evenings, 592-2237.

RIDING MOWER, $150. HAND mower. 9x12 wall tent with beds, $75. Inglish Royal twin spin-dry, $150. 656-3789.

51 2-3 YARDS CARPETING; COlonial rug, 9x12; lamp; baby cradle. 384-0030.

BUNK BEDS, CUSTOM BUILT ⅝ plywood. $45 delivered; Sandboxes. 479-7400.

YOUNGSTOWN DOUBLE SINK and drain board unit with cupboards. $35. 592-4354.

BATH TUB. MODERN style, complete with copper fittings, $20. Large cupboard, $5. 386-6275.

ELECTRIC CASSEROLE OR soup Tureen for warming only. $10. 383-6707.

ROCKHOUNDS
Private collection of beautiful stones. 384-7459.

COMPRESSOR AND PAINT spray outfit, asking $150 or offers. 384-3068.

12' MEAT DISPLAY CASE AND compressor. $100. 382-1751.

RIDE AROUND MOWER $120.
385-9873.

BRAND NEW GARDEN UMbrella and table, $50. 592-4229.

8X28 MOBILE HOME PORCH, offers. 478-5632.

MCCLARY EASY WRINGER washer, $35. 385-0526.

SINGER CONSOLE MODEL AND bench. 48-bass accordion. 383-6238.

KITCHEN DINING TENT, $50. Folding camp table, $6. 385-8870.

BABY CARRIAGE, MAKES INTO stroller, $20 or offers. 385-1238.

GENERAL ELECTRIC FLOOR polisher with pads, $14. 598-3501.

UNDER THE YELLOW
SIGN
USED

Rose Beige daveno	$59.95
Rose Beige rocker	$39.95
Tapestry Colonial chesterfield	$69.95
5-pc. dinette oval table, like new	$69.95
Maple double dresser and mirror	$99.95
4'6" maple panel bed	$49.95
Dark oak console table 52x18—32"	$69.95
6 drawer chest 48" wide wal.-arb.	$49.95
Vanity and stool, full length mirror	$39.95
Floor polisher	$49.95

NEW

As is radio headboards wal. 5 only each	$5.00
Record hassocks black and brown	$29.95
China cabinet — buffet	$124.95
China cabinet — buffet maple	$139.95
Space saver — couch — bed	$94.95

Make yourself at home
and browse around.
FREE DELIVERY
BARGAIN ANNEX
VIEW ST.
Division of
Standard Furniture
382-5111

OUTDOOR
POWER EQUIPMENT
ROTARIES — REELS — RIDERS
NEW — REBUILT
Toro Lawnboy
Bolens Merry Tiller
Atco Gilson
Briggs-Stratton Tecumseh
Wisconsin Kohler
SALES — PARTS — SERVICE
VICTORIA
Lawnmower Hospital
834 Johnson 386-8338

USED SEWING MACHINES
1 only de luxe open arm Husqvarna Viking portable electric $199.95, white electric portable $25. Some treadle models to choose from $29.50 - $39.50. Open arm electric portable with reverse reduced to $49. 3 only Singer lightweight slant needle portable electrics $75 each. Many more including Zig Zag models to choose from. All 1 year guarantee. Easy terms available.
SAWYER SEWING CENTRE
840 FORT 388-6228

MATTRESS
CLEARANCE
Simmons smooth top queen size box spring and mattress with set of legs free only $169
Continental Furniture
(Div. of Monarch Store)
851 Johnson 386-2458

FREE 42-INCH MOWER WITH each garden tractor purchased; rotary tillers to fit I.H.C.; used Sears mower for garden tractor, C.J. 5 hardtop; 2 pickup canopies. Cement mixed, fits tractor, 3 point hitch. I.H.C. 19-inch mowers, solid state ignition, $125.
VICTORIA JEEP
HILLSIDE at ROCK BAY

RUGS LOOK "NEW." IT'S SO easy with RUG-MATE stain removing rug shampoo. Rent electric shampooer for $1.00, plus materials. Also Hero Airless spray units, sales and rentals. Clark and Pattison, 760 Bay St. See our ad under Painters for other supplies.

14 CU. FT. G-E FRIDGE; 21 CU. ft. Amana chest freezer; bedroom suite; leather divan, chair and rocker; oak coffee table, 2 end tables and corner table. All excellent condition! Best offers. 477-8730.

BE READY FOR SUMMER ENtertaining, brand new never used, lawn and lounge chairs. Six patio lights, Kettle barbeque. Cocktail table. New cost $70. Will sell for $60. 652-2522 or 652-1702.

NEW CHAIN SAWS
LOMBARD AND McCULLOCH
Repairs and sharpening for most makes of chain saws.
VIC. LAWNMOWER HOSPITAL
834 Johnson 386-8338

CLEARING ALL USED MACHINES.
REDUCED IN PRICE.
TYPE 'N WRITE SHOP
Everything for typing or writing.
744 Johnson 385-3112

TWO CHILD'S CAR SEATS, $15 each. Baby carriage, $30. Walker and Jolly-Jumper, $7. 21" Marconi TV, $40. All in very good condition. 479-6460.

NEWER SINGER STYLEMATE portable sewing machine. 20,000 BTU air conditioner. Floral drapes, dry cleaned, 7'x22'. 477-3562, 1291 Garkil.

72" WALNUT DRESSER WITH full mirror and matching 5 drawer chiffioner, $125; night table, $5; bridge lamp, $7; humidifier, $8. 392-0908.

SECOND HAND CLOTHING, EXcellent, including drapes, bedspreads, also Army Surplus. Free catalogue, Box 64, Toronto 2B, Dept. 126, Dealer discount.

NICELY VARNISHED 53"x41"x12" covered box on adjustable roof rack with suction cups, lock and hasps. 642-5283.

CABIN TENT, 9X12, COMPLETE $55. Phone 479-4582.

NEARLY NEW SCHICK LADY shaver, $8. 2 Seabreeze fans, used in offices, $10 each. Assorted new ltdies' clothes, 9 to 12. Girls' clothes, 4 to 6. 8-piece new flatware set, $15. Little girl's skates, size 12, $4. New cook books, $3 each. 383-1643 after 5.

100 AND 60-AMP BREAKER boxes, 60 amp . meter base. Odd size radiators. 5' porcelain bathrub, miscellaneous windows with frames. 40-gallon electric hot water heater. Call 8-12 a.m. Sunday. 478-1561.

WALTON ELECTRIS EXERCISE roller; wall-hung fireplace, thermostat control; Craig panorama stereo tape recorder; Bissell Sweepmaster electric broom. All like new 479-6244.

CHESTERFIELD AND CHAIR, 4 cushion, 2 teak chairs and stool. 1 rocker, pole lamp, china cupboard, step table, Jolly-Jumper, chest of drawers. Phone 592-0150.

ADJUSTABLE SHELVING KITS for the do-it-yourself workshop, basement or utility room projects. Wide range of sizes. R.A.S. Agencies Ltd., 388-4922.

WATERSKIIS, TOW ROPE AND safety belt, $20. Large family tent with room divider, seldom used, $50. Kerosene room heater, $10. 592-9384.

RADIO-RECORD PLAYER, washing machine, 2 chairs, vacuum cleaner, skil saw and drill. 385-6576.

1 YEAR OLD HOOVER UPRIGHT convertible deluxe, attachments. Older Kirby upright, attachments. 384-5404.

2 PEUGEOT 10 SPEEDS, $80 each; Singer Zig Zag sewing machine, $125; Barrel chair, fur lined, $40. Moving. 384-7043.

CHANNEL MASTER, 8-TRACK component, with radio plus tapes. New $250, sell for $140. 592-6389 after 6 p.m.

2 CAR WHEELS, 15", ROTOtiller, pair seal beamed lights, wooden windows, equalizer hitch, 881 Gladiola.

VILAS TABLE 40"X36". $60. 10'x12' canvas tent, $25. Plastic wading pool, 12' circular, 18" deep, $10. 592-2791.

PHILCO REFRIGERATOR, GOOD shape, $50. Also double size bed. Sealy deluxe mattress $50. 384-7875.

DOGWOOD AND PANSY, HANDmade from local shells, lovely as gifts, call and see them 2690 Beach Drive, 592-7725.

FURNITURE; STRING PICtures; pen bases; agate; frozen food. 656-4618 or Doctor's Cottage on Resthaven Hospital Grounds.

GLIDDEN PAINT SALE
CONTINUES
DAVE TAYLOR DEC. CENTRE
579 GORGE RD. 384-1914

DOUBLE BED $30. SWING SET and slide $12. Hi-fi $15, 2 — child's life jackets $2 each, kitchen suite $40. Coffee perculator $5. 384-6497.

ELECTROLUX VACUUM WITH power nozzle, near new, $175. Kenmore vacuum with powermate beaterbar, $100. 656-5596, 479-7780.

'69 FIAT 124 MODEL. $875. Chrome table and 4 chairs, $25. Vacuum cleaner $75. After 9 p.m., 477-9277.

HEAVY DUTY PICKUP CANOPY fits 8' box with roof racks. $150. Camper ice box, $15. 383-0194.

PLAYPEN, ALMOST NEW, typewriter, unfinished dresser, sewing machine with cabinet. 592-3428.

ELECTRIC STOVE, $40. DINette suite, $45. Den suite, $45. Wall-to-wall lined drapes, $75. Mirror, $15. Drapes, $25. 592-7271.

G.E. REFRIGERATOR, YELLOW, $30. G.E. Electric stove, white, $80. 478-6904.

CRIB, $8. CAR SEAT, $4. PORT-A-crib. $20. High chair, $15. Change table, $5. 477-2585.

OUTDOOR INCINERATOR BARrels, ready to use, $4.50. Free delivery. 383-1328.

CRIB WITH MATTRESS, $25; Pedestal sink, $5; oak dining table, $120; gossip bench, $5. 382-8736.

OLD'S TRUMPET; CAR RADIO; leather suitcase; bird cage. 384-7390.

KITCHEN, BATHROOM CABinets and counters made to order by cabinet maker. 598-1892.

SIZE 7, LACE WEDDING DRESS and long veil, half price. Phone 383-9832 evenings.

APPROXIMATELY SIXTY 4X4X8 cedar fence posts. $2 each. 386-8301, 592-9324.

HOMEMADE TENT TRAILER, must see to appreciate, $350. 479-1776.

ELECTRIC STOVE, $30. COMpact washing machine, $120. 478-5601 before 7.

VACUUM CLEANER, 2 FLOOR polishers, carpet sweeper, all in good condition. 385-0636.

BED CHESTERFIELD, MATCHing arm chair. Wooden wardrobes. 1015 Cook. 384-6511.

100' OF NEW GALVANIZED water pipe, ¾". Very reasonable. 478-2681.

2-DOOR FRIDGE, $150; COLOR Philco Console TV, $325; ¾ box and mattress, $45. 479-3209.

SINGLE METAL BED, LENGTH 6'6", $45. G.E. wringer washer, $40. 386-0963.

VIKING WRINGER WASHER, automatic timer and lint filter. $50. 384-6068.

18" REEL POWER LAWNMOWer with catcher, new condition, $67.50. 478-6947.

14' BOAT, 18 H.P. JOHNSON motor, 8' dinghy, Volkswagen van car seat. 656-5430.

HOOVER WASHER SPIN dryer, 2 years old, $80; folding bike, $40. 477-5990.

LOVELY ICE BLUE LONG graduation dress. Worn once. Size 13. 479-5634.

DESKS AND MISCELLANEOUS office furniture for sale. 386-8301 or 592-9324.

SHOP AND SAVE
2 pc chesterfield suites $95.00 to $399.00, hide-a-beds $139.00 and $189.00, swivel rockers $119.00, recliners $89.00, convertos $49.50, 6 pc Elm dining suite $159.00, Duncan Phyfe drop leaf table and 6 chairs $289.00, matching china cabinet $199.00, round rock maple table and 6 mates chairs $279.00, matching buffet and hutch $249.00, 5 pc kitchen suites $47.50 to $89.00, 9x12 rugs $69.50 to $149.00, Hoover washer spin dryer $89.00 to $119.00, bedroom suites complete 149.00 and $275.00, Queen size bedroom suite complete $399.00, twin bedroom suite complete $297.50, bunk beds $69.00 to $139.00, rollaway cots $24.50 to $39.00, chests of drawers $19.00 to $79.00, dressers 377.50 to 89.00, single beds $27.50 to $95.00, vacuum cleaners $24.50 to $59.00, component stereos $119.00 to 299.00.
Use your Chargex
PANDORA FURNITURE LTD.
New and Used Furniture
1050 Pandora Ave.
383-6319

THE TRADERS
WAREHOUSE

Brown chesterfield suite	$89.95
Swivel rocker	$89.00
Moffat 30" electric range	$89.95
End table	$14.95
Odd kitchen chairs, ea.	$2.50
19" portable TVs, good selection	$79-$99
Cedar chest	$99.95
Moffat automatic washer	$89.95
23" console black and white TVs	$59-$99

Warehouse Open 'Til 5 p.m.
715 FINLAYSON 388-6264

GOOD USED BUYS

Fridges from	$49.95
Ranges from	$29.95
Chesterfields from	$29.95
5 pc kitchen suites from	$29.95
Blonde bedroom suite (complete)	$129.95
Chest of drawers from	$19.95
Beds complete from	$19.95
Oak dining-room suite. 6 chairs, buffet	$300.00
New steamer trunk	$16.95

Many, many more good
Clean used items.
ROYAL FURNITURE
AND APPLIANCES
733 Johnson 388-9021

XXXXXXXXXXXXXXXXXXXXXXX

EATON'S
WAREHOUSE
STORE
749 VIEW ST.
Remember You Can
Budget Charge
Through Our
Customer's Accounts
Office, 3rd Floor

XXXXXXXXXXXXXXXXXXXXXXX

PRICED TO SELL
De luxe Moffat range, near new fridge, G-E washer, dryer, pool table, complete. Steel shelving, very old oak china cabinet, new 10" radial saw with extras. Exercise cycle, steam cabinet, maple end tables, and coffee table. 2 manual cash registers new electric Victor cash register, heavy steel steno desk, self propelled Lawnboy mower, rug shampooer, rug shampoo 10 gallons, maple rocker, wood shelving, 5 gallon plastic pails, plastic buckets, 20 lb. balance scale, laundry baskets, ironing board, Colonial lamps. 8' work bench, miscellaneous household items. 386-0129.

UNMARKED, PERFECT CONDItion, 20-volume edition of Encyclopaedia International by Grollier, New York. Also 10-volume edition of Encyclopaedia Canadiana by Grollier of Canada with Teaching Guide. Standard Encyclopaedia Dictionary and 1971 Encyclopaedia Yearbook. Hammond International world map. Includes 2-shelf bookcases. Special purchase price of $325 paid. 386-7919.

HASTINGS
382-6811
Reconditioned washers, dryers fridges, ranges. Guaranteed. $59.95 and up.
2100 DOUGLAS

DUNE BUGGY, HURST 4 SPEED, fibreglass body, wide ovals, canopy, $1,250 or best offer, 479-1576.

STEEL BODY ONE WHEEL trailer. Good rubber. $50 firm. 385-9606.

PRICE'S KEY SHOP
Sales, Locks, Keys
847 Fort 384-6221

BLUE BABY BUGGY, CONverts to stroller, excellent condition. 382-6634.

45 GALLON DRUM INCINERAtors plus lids, $5 delivered. 592-9023.

DOUGLAS FIR BARK, BARK mulch, bark nugget. 4 cu. ft. bag. $2.50. Pacific Bark, 382-3521.

UTILITY TRAILER 4'X6' BOX. 383-3329.

BASEMENT SALE. SUNDAY 2 p.m. 865 Cunningham.

14 CU. FT. PHILCO FREEZER, 18 months old, $130 or offers. 598-1557.

DELUXE TENT AND 3 CAMP cots, $100 firm. 479-7401.

6-YEAR-OLD A.M.C. REFRIGERator. $85. 477-9113.

BABY CARRIAGE, HIGH CHAIR, floor polisher. 383-1607.

BLUE DRAPES, 45X57", ALSO gold, 53x48". Reasonable. 477-3516.

WEDDING DRESS, SIZE 11. Lace train. $35. 478-2058.

BASKETBALL POST AND HOOP, large surf board. 592-4191.

100 MISCELLANEOUS FOR SALE

STEWART AND HUDSON

Building Supply Centre

KITCHEN CABINET DISPLAY UNITS SUITABLE FOR COTTAGE OR TRAILER

TUDOR-CUPBOARDS AND CABINETS ONLY
Reg. $518.65 Sale $299.95

DUCHESS-CUPBOARDS AND CABINETS
Reg. $626.72 Sale $349.00

MARQUIS-CUPBOARDS AND CABINETS
Reg. $566.50 Sale $299.95

SHADOW LINE OAK
Reg. $222.80 Sale $149.99

SHADOW LINE TEAK
Reg. $136.25 Sale $99.95

See Ritchie Phillips Our Kitchen Expert.

OPEN MON. THROUGH SAT.
7:30-5:30 — 386-3211
400 Gorge Rd. East

STEWART & HUDSON

MEL'S MEL'S MEL'S BARGAINS

Colonial highback chesterfield suite $150.00
Double dresser and mirror $ 59.50
Chest of drawers $ 24.50
Bassinette crib and mattress $ 19.50
Rollaway cot $ 17.50
Storage cupboards, from $ 5.00

MOVING SOON— watch for announcement

Closed Mondays
MEL'S Bargains
Opposite B.C. Hydro
823 PANDORA AVE. 384-3152

SIDNEY PAINT SUPPLY 'HOME OF THE PAINT POTS

Announcing a new factory store, The Duncan PAINT POT, 280 Allenby Rd. 748-1532. Buy at the same price as THE Paint Factory. Other Factory outlets Nanaimo PAINT POT 427 North Terminal. 754-6935 Colwood PAINT POT at 1610 Island Highway (Farmer's Market) 478-5525. And THE Sidney Paint Pot at 9756-3rd St. 656-3358.

DEMOLITION SALE
we are moving, everything must go. Used red bricks, glass building blocks, granite stones, used lumber, fluorescent fixtures, electric breaker boxes, copper pipe ½" up to 3", oil furnaces and tanks, windows, doors, tubs, sinks toilets, colored glass windows, utility trailer, dressers and miscellaneous furniture, miscellaneous items. Apply 2416 Millstream Rd., 8 a.m. to 6 p.m. Saturday, Sunday, Monday.

FORCED TO VACATE MAY 31ST. Everything must go. Ridiculously low prices. Decorator cushions, 2 for 99c; fabric remnants from 25c, Imported rugs and bedspreads from $11.95; Pictures; Lamps; Mirrors; Gift ware; etc.; 4 only Antique chairs. Store opens 10 a.m. daily. Mystique Decor, 858 Esquimalt Rd., 385-0113.

COMPLETE WET SUIT, $60; JUICERATOR, $40; VW mag wheels, $50; Hollywood bed, $35; 6-year crib, $20; 6 drawer dresser, solid wood, needs refinishing, $45; 18 cu. ft. Viking freezer, $170. Phone Bill or Rhona, 592-4112.

MOVING MUST SELL BY 14TH, 2-door fridge $50, 30" electric range $60, 9x12 beige British Indian rug $150, chrome suite $60 — both as new. Chesterfield suite, $25. 19" T.V. $60 30" oil range, good condition and tank $20. Miscellaneous items. 479-5121.

DEMOLITION SALE
Used bricks, copper pipe, sinks, tubs, toilets. Windows, doors. Electric breaker box. Electrical heating systems. Used lumber. Miscellaneous items. Apply 969 Caledonia, 8 a.m. to 6 p.m. Saturday and Sunday.

GARAGE SALE, 10 TO 6, SATURDAY and Sunday. 2 piece chesterfield suite. Large hassock. Treadle sewing machine. Guide uniforms. Girls clothing 10 to 14. Chrysler hitch. Combination TV. 4266 Dieppe Rd.

HEAVY DUTY PLASTIC WATER tanks — for campers, trailers, boats, etc. Capacities to 50 gallons. Fittings easily attached. See them at Industrial Plastics Ltd., 2105 Douglas.

MOVING, NEED CASH. FOR sale, Kenmore automatic washer. GE refrigerator, single beds and mattresses. Electrohome console TV. GE floor polisher. Cash only. 383-8663.

HAVE PURCHASED SIMPSONS-Sears Coldspot frost free refrigerator, selling older GE manual defrost. Porcelain interior. 2 crispers. Good working order. 30"x61", $35 or best offer. 656-1518.

HAVE PURCHASED SIMPSONS-Sears Kenmore automatic sewing machine, selling Kenmore zig zag with 8 decorative cams. Excellent condition. $49. 477-8056.

WHITE FRIGIDAIRE FRIDGE, separate independent freezer compartment, $65. White enamel circulator garbage burner, $35. White Frigidaire range, $15. 382-5715.

CUSTOM MADE DESK, $50; PORtable typewriter, $40; wringer washer, $15; oil tank; oil heater; trailer frame; black garden plastic, much of it free. 479-1854.

WRINGER WASHER, 6-YEAR crib, 2 wedding dresses sizes 9 and 12, grad dress size 9, 3-piece chesterfield suite, double laundry tubs. 479-5847.

7-DRAWER DESK, AS NEW, $90; Underwood typewriter, large carriage, $75; Hoover washer spin dryer, $100. 383-6143.

WOOD DINETTE SUITE, $30. Clothes dryer, $30. 4-drawer clothes chest, $20. Mesh play pen, $12. Walker, $4. 477-4749.

CHILD'S ENGLISH RIDING jacket, size 8. Pair of child's jodhpur boots, size 3½. Child's wool dress coat, size 8. 477-3769.

LADIES ARCHERY BOW, right hand soft ball glove, tent, Ukulele, Kenmore sewing machine, best offer. 383-4551.

HEAVY TIMBERS UP TO 20' long. Electric water tank. Used interior doors. Pair 600x16 tires. 383-1636.

ALL STEEL BUILDINGS
In widths 25-85'. Phone 592-0702, Victoria, after 6 p.m. or write No. 22 - 2150 Cadboro Bay Road.

MOVING, BASEMENT SALE. Circulating heater, wheelchair, ping-pong table, various other items. 479-3756.

CHILDREN'S SAND BOXES, 4'x4'x8" with sand, $14, delivered. 383-0047.

OLDER 12½ CUBIC FOOT Amana freezer. $60 or offers. 383-7719.

3 GRADUATION FORMALS, TWO size 10 pattern, one size 9. 386-8025, after 6 p.m.

NEW 650x15 TUBELESS WHITE-wall tire, $25. Trim Gym, $65. 477-8072.

HOOVER WASHER SPIN DRY, avocado green, perfect condition, as new, $150. 598-1712.

HOOVER UPRIGHT VACUUM with attachments, $35. Phone 592-9138.

BABY BUGGY, NEW CONDItion, $35. 382-7906.

DINING ROOM TABLE, 4 chairs; wringer washer. 384-5830.

HOMELITE CHAIN SAW, EXcellent condition, $110. 592-7828.

ATCO 14" POWER REEL mower, like new, $85. 478-7255

HOOVER VACUUM CLEANER, good condition. 2837 Quadra.

ELECTROLUX WITH ALL ATtachments. 370 Ker Ave.

DOUBLE BED, DRESSING table with mirror, old TV. 385-0595.

HEAVY DUTY SHOP COMPRESsor, 2 h.p. motor, $250. 384-9624.

SMALL OLDER FRIDGE, offers. 592-4056.

100 MISCELLANEOUS FOR SALE

BENCH SEAT FOR ECONOLINE, $30; Canvass canoe, $100; Ford Bronco, 4-wheel drive, $1800; utility trailer, small wheels, $125; round oak table and 2 chairs, $20; cartop sleeper, new, $189. Hall planter, $10; snow plow for ½-ton truck, $75; oil painting, seascape, $20; Land Rover parts. 4104 Glanford Avenue.

SMART SHOPPERS
"BUY-BETTER"
at BETTER BUY
Furniture, bedding, carpeting, appliances, TV, stereos.
Our new location:
779 Pandora 385-1383

REPOSSESSION

1970 Victor cash register, model 4023, 5 department, very good condition. Sell to best offer. Phone 384-9371.

REAL NICE STARTER, 3-ROOM grouping, now available, as low as $10 down, and $20 per month, on 36-month plan. Free local delivery. Sale price of group $539.95. The Traders, 715 Finlayson, open nightly til 9.

DICKER-MARTENS PAINT
Now available at
— BUTLER BROTHERS —
KEATING and DUNCAN Stores
DICKER-MARTENS PAINT CO. LTD.
616 Herald at Gov't. 383-1127

FOR MOTHERS WHO LOVE TO garden, attractive 4' planter boxes suitable for house or apartment. Pre-planted or plant your own herbs, vegetables or flowers. Free delivery 479-3786.

G.S.W. HOME SERVICE
Parts for Moffat, Easy, McClary, Beatty, Maytag and Nutone appliances. Large stock. Reasonable prices. 386-2488, 483 Burnside East.

AUTOMATIC TELEPHONE ANSwering machine, 24-hour operation. Lease as low as $13 per month. R. and T. Business Systems, 384-0145, Victoria, 758-9195 Nanaimo.

GIBSON POWERCRAFT CENTRE
STIHL, HOMELITE, McCULLOCH
chain saw sales and service
RENTALS
2520 Gov't 382-8291

A.B.C. ELECTRIC — 382-7221
New and rebuilt appliances. Vacuum cleaners, polishers, etc. One year warranty. Good selection. Reasonable prices. 831 Yates.

TOKAI CB RADIO, NEAR NEW, $100 firm. Approx. 600 used concrete blocks 8x8x16, 30c each. 652-1568.

SCUBA GEAR, COMPLETE, suit fits 5'8"-5'10". 479-5738 evenings and weekends.

FLEETWOOD CABINET stereo, $150. Combo water skiis, $15. 642-5720.

1954 25 HP JOHNSON FOR parts, $20. Motorcycle helmet, $12. 656-2702.

CHINA CABINETS, OCCASIONAL tables, expensive lamp, etc. 383-8311.

APARTMENT SIZE FRIDGE $85. Chest drawers $20. Beds $20. 385-0968.

HOLLYWOOD BED, BOX SPRING and mattress, like new. $45. 383-4464.

7 PIECE CHROME SET, $35; 14' Starcraft, trailer and 5 h.p. motor, $300. 477-1224.

STEREO SET, KITCHEN chrome set. 4 chairs. 477-4573.

REJECT PRE-HUNG DOORS, $15, with hardware. 386-0286.

FREE DRY FIREWOOD FOR the taking, 383-1745, 644 Belton.

BOOK VAULT DOOR. MR. WAINwright or Mr. McConnell. 388-4311.

STEREO, RECORDS AND stand. $70. 382-6744.

BRIDESMAID AND GRAD dresses, 2 worn once. 386-7188.

LIKE NEW 3-BURNER COLEman, $25; lantern, $10. 592-2855.

103 MISCELLANEOUS WANTED

THE SALVATION ARMY
Needs your re-useable clothing, furniture and household goods. "Help us to help others." Family Thrift Stores. Victoria, Sidney and Langford. For pickup — 386-3295.

MONEY IN A HURRY
CASH LOANS on tools, guns, musical instruments, cameras and sporting goods. We BUY also WEAPONS, INSTRUMENTS, etc., for READY CASH.
BILL SCOTT'S
UNIVERSAL PAWNBROKING AND AUCTION CENTRE
584 JOHNSON 383-9512
Formerly BJ Trading, 617 Johnson

KILSHAWS
Antique Auction
May 18th
1115 Fort 384-6441

NEED EXTRA CASH?
MOVING?
we will buy your good used chesterfields, hide-a-beds, bedroom suites, dinettes and appliances. FAST ACTION call Buy-Rite Furniture Ltd. 385-4744.

TOP PRICES FOR OAK
and Mahogany Furniture.
HUB FURNITURE
713 Johnson 384-6425

SIDNEY BARGAIN HOUSE
We pay top prices for goods of all descriptions, from a handful to a house full. Furniture, tools, appliances, glassware, dishes, etc. Our specialty is antiques. 2373 Beacon Ave., Sidney, 656-3621.

LUNDS
AUCTIONEERS
APPRAISE AND BUY FOR CASH
926 Fort 386-3308

WE PAY CASH
For good tools, cameras, instruments, luggage, antiques, etc. ISLAND TRADING, 1717 Gov't. 384-5354

WANTED—METRIC TOOLS, table saw, electric sander, Mercedes parts, torque wrench. 385-0583.

ANY OLD JEWELLERY, RINGS, gold, jade, pocket watches, gold and silver chains, etc. Bygone's, 1034 Fort, 383-8025.

CASH FOR OLDER OIL PAINTings, prints, antique jewellery. Brandon's, 18 Centennial Square. 385-0623.

OPENING SOON, BRENTWOOD Bargain Barn, cash for furniture, appliances and miscellaneous household items. 652-2835.

CASH FOR FURNITURE AND appliances. 386-8132, 386-2397 anytime.

CASH FOR REASONABLY priced furniture. Phone 388-9249, after 6 p.m.

Cash for furniture, tools, guns etc.
FAMILY TRADING
731 Goldstream 478-5631

GOOD BOOKS ALWAYS BOUGHT
HAUNTED BOOKSHOP
845 Fort 382-1427

SPOT CASH
For good furniture-appliances
ROYAL FURNITURE 388-9021

COLLECTOR WILL PURCHASE antique and modern pistols and rifles. Phone 383-6224 after 6 p.m.

WANTED: MINI TRAIL BIKE and pool table and accessories. 385-3811.

CANNING JARS, UTILITY trailer, and trailer for 12' aluminum boat. 592-3570.

CHEST OF DRAWERS, STEP ladder, medium chest freezer, 479-1974.

WANTED 2 DINNER PLATES—Spode "Butchard Gardens Springtime" Pattern. 385-7169 evenings.

2"X8" (OR 10") 12' FLOOR joists. Also plywood for sundeck. 479-1479.

FRIDGE AND STOVE, MUST BE recent models in good condition in harvest gold, 382-7849.

WANTED WHEELCHAIR, IN good condition, 382-0908.

CUB UNIFORM, GOOD CONDItion, size 10, 382-7006.

1 AND 2-QUART PRESERVING jars. 656-5484.

WANTED: TV AERIAL, NO rotar. 478-7102.

2 DRAWER LEGAL SIZE FILING cabinet, 479-7997.

OAK FURNITURE, BRASS, China, quality furniture. 384-2225.

103 MISCELLANEOUS WANTED

FRIDGES, FREEZERS BOUGHT. 384-7813. All-Temp.

WANTED: EARLY CANADIAN furniture. 383-6128.

WANTED COMPLETE WOOD lathe. 658-8827.

POTTERS KICK WHEEL, REAsonable. 386-7188.

109 MISCELLANEOUS TO RENT

SAWYER SEWING CENTRES
RENT TO OWN
NEW SEWING MACHINES
Domestic and Industrial
840 Fort St. 388-6228

115 SWAPS

1954 22 FT. DODGE MOTOR home, unfinished, value $1800. Trade for sports car. Will accept or give cash difference. 642-3644 after 6.

'69 CAMERO CONVERTIBLE for power tools, good radial arm or table saw, router, drill press, lathe, etc. 477-4206.

'62 CHEVY II, 2-DOOR, SWAP or Volkswagen of same condition or what have you? Approximately $200 value. 656-4668.

FORD FERGUSON TRACTOR. 1 large goose neck trailer, electric brakes. Will take housetrailer or truck in trade. 479-5254.

.22 LUGER PISTOL AND SCOPE, trade both for fibreglass boat and motor. 478-7273.

'66 PONTIAC PARISIENNE CONvertible, new top, will swap or sell, 383-2680.

4 CYLINDER KOHLER AUTOmatic lighting plant, $750, or swap? 656-1476.

PROFESSIONAL ROAD RACE set, 75', $450, will trade for? 656-1476.

1962 GALAXIE 500, GOOD RUNning condition, will trade or sell for fibreglass boat. 592-3698.

'53 PONTIAC, RUNNING ORDER, swap for? Value $50. 384-6068.

'65 CHEVY II, SWAP FOR BOAT or sell $350. 478-4079.

TRADE 20 H.P. MERCURY OUTboard for 9.8 or 9.5 478-3544.

NEW GIRL'S BICYCLE FOR ? 2660 Cadboro Bay Road.

117 ANTIQUES

KILSHAWS
Antique Auction
May 18th
1115 Fort 384-6441

COWICHAN BAY TRADING
Antiques, collectors items, used furniture, appliances, china, glass, pictures, and jewellery, etc. We buy, sell and consign. Open 12-5 Tues.-Sunday. 748-8670.

GEORGIAN BREAKFAST TABLE, $200; Edwardian chaise lounge, newly recovered, $275; rosewood barometer, $150; Victorian partner desk, $475. 477-8737.

VISIT ROSEMARY WELLS ANtiques for Victorian day clothes and accessories. 839 Fort St. 386-0036.

LARGE ANTIQUE CUCKOO clock, hand carved. $100. Phone 479-4017.

CASH FOR ANTIQUES AND OLD things. Bygones, 1034 Fort. 383-8025

WE BUY OLD OIL PAINTINGS
Waller Antiques 828 Fort 388-6116

WANTED: EARLY CANADIAN furniture. 383-6128.

120 GARDEN SUPPLIES

Fertilizer

SPECIAL MANURE BACK TO dirt. Grow fantastic gardens. Bag, $1.10, delivered $1.25. Old cow manure, bag 80c, delivered 95c over six. 479-5426.

FRESH STRAW HORSE MANURE wanted—for steady pickup. 652-2386. Jacobsen's Mushroom Farm.

MUSHROOM COMPOST, NUTRItious, weed free, odorless, $5 a yard, delivered. Jacobsen's Mushroom Farm. 652-2386.

WHY PAY? CHICKEN MANURE, no charge. Oaks poultry Farm, 880 Downey Road, Sidney, 656-2485.

SIDNEY DUCK FARM, 656-4412
Duck manure, 60c bag, delivered.

OLD COW MANURE, 7 YARDS, $30; bag $1.25. 385-4356.

Plowing, Rotovating and Cultivating

HAROLD'S ROTOVATING
BIG OR SMALL JOBS
Powerful hand machine and tractor work, loading, hauling and post holes.
479-1337 or 384-9205

LOW COST
ROTOVATING
and plowing
JUST CALL 479-4513

JACK'S TRACTOR SERVICE
Plow, rotovate, level, post holes, grass, brush and Blackberries rotary cut. Hay cut. Raked and Baled. 479-1586.

GORDON'S TRACTOR SERVICE
Rotovate, level, cultivate, plow, disc, post holes, loading and hauling, custom haying. Free estimates. 652-2759.

COOPER TRACTOR SERVICE
20 Years serving Victoria. Complete service in gardens and yards. 382-9316.

PLOWING, ROTOVATING, CULtivating, levelling and post holes. 478-4457.

ED'S TRACTOR SERVICE. ROTOtilling, levelling, loader, post holes. 479-2204.

STEAD TRACTOR SERVICE. ROtovating, post holes, cultivating and grass cutting. 479-6331.

CUSTOM ROTOTILLING
Power machine. Free estimates. References. 478-6307, 478-3201.

C. STARCK, ROTOVATING, brush and grass cut, post holes, etc., loading and hauling. 479-3157.

DON'S TRACTOR SERVICE
Rotovate, plow, grass cutting, Loading and hauling. 477-3913

CENTRAL SAANICH TRACTOR SERVICE LTD. 652-3306.

Seeds, Bulbs, Plants Trees, Shrubs

VICTORIA'S GLAD AND DAHLIA Society sale of rooted dahlia cuttings and assorted plants, 730 Greenlea, May 12 and 13, 10 a.m.-5 p.m.

WILLOWDALE FARM
Bedding plants, 75c a dozen. Vegetable plants, 60c a dozen. Buy a rhododendron for Mother's Day. 6447 West Saanich Rd., 652-2863.

GERANIUMS, 50C EACH. $10.50 per flat, (24). Cacti arrangements for Mothers' Day. 4671 W. Saanich Rd.

MIXED DAHLIA, IRIS TUBERS, large hollyhock. Single pink mums, others. Very cheap. 385-5030 evenings.

RHODODENDRONS 3', 5', ELwoodi, junipers, spruce, azaleas, biotas, evergreens. 384-5044.

TOMATO AND GERANIUM plants for sale. 1424 Edgeware.

BRITISH SOVEREIGN STRAWberry plants. 479-2191.

GERANIUMS, 50C EACH.
629 Kenneth Street

Top Soil, Rocks and Fill

SCREENED TOPSOIL WITH MAnure and sand added. $8 per yard delivered. Minimum 6 yds. Garden sand $3 per yd. Phone 385-2333 or 385-5642.

TOP SOIL
Dark brown sandy loam, fertilizer rototilled in. Minimum order 6 yards. 592-1331, 477-4142.

CLEAN FILL, SAND, GRAVEL, and used bricks, O.K. Trucking Co. Ltd. 386-3414.

BLACK LOAM OR SHREDDED peat fertilizer mix. 7 yards $35; bag $1.50 385-4356.

PEAT SOIL, MINIMUM ORDER yds. $17.50. Full loads, $5 a yd. 656-1211.

GOOD BLACK SOIL. $5 A YARD delivered. Radiophone 7M066, 386-8503.

BLACK TOP SOIL, FILL, GRAVel supplies. 658-8957 or 479-1582.

PEAT SOIL, $2.50 PER YARD. Also in 50 lb. bags, 99c. 598-5701.

125 PETS AND SUPPLIES

RABBIT HUTCH AND RUN, $10. 479-3868.

4, 9 WEEK, SIAMESE-BURMESE kittens, $5. 652-3069.

125 PETS AND SUPPLIES

VICTORIA HOLIDAY AHEAD!
Lufhan Boarding Kennels Registered for cats and dogs. Where individual care is guaranteed. Mrs. C. Spence, 478-5431.

2 PUREBRED LONGHAIRED standard dachshunds, female, approximately 1 year, with papers, $65. Male 3 years (possibility to obtain papers), $50. Prefer to sell together as pair for $100. 385-7537.

ISLAND KENNEL SUPPLY
All major brands of dog and cat foods. Full selection of grooming aids, accessories and books. Pet meat, 28c lb. 493 A East Burnside, 385-6411.

CHAMPION SIRED SHELTIE Pups for sale. See us at the shows this weekend in Victoria and Nanaimo. Mr. and Mrs. G. E. Godwin, Wisehaven Reg'd.

REGISTERED POODLES
Puppies, $100. Terms, $25 monthly — adult dogs — stud services. Maydon Kennels 743-2493, Cobble Hill.

ENGLISH SPRINGER SPANIEL, 3½ months, registered, innoculated, tatooed, L-W, enquiries welcomed. D. R. Hurn, R.R. 1, Summerland, B.C.

REGISTERED GREAT DANE, male, 8 months, harlequin-merle, house trained, needs loving home in country. $150. 478-6770.

4 LOVELY FLUFFY KITTENS. Free. Phone 383-2950 after 5 weekdays, or drop in at No. 2 - 989 Wollaston, Esquimalt.

STEVE DUNC'S BOARDING AND Grooming Kennels. 21 Atkins Road. View Royal. 20 years as veterinarian Assistant. 478-6511.

ALASKAN MALAMUTES, FEmales only, registered. Well marked. Shots. Ready May 16th, $100. 479-2790, 592-4330.

SAMOYED PUPS REG.
TWO MALE $110., ONE FEMALE, $85. Terms. Also new litter ready end of May. 479-6524.

PLEASE HELP! A HOME needed for two beautiful pups. Won't you give one a home. 384-1762.

DOGS BOARDED—AL-AN KENnels Reg'd. Second best only to the dog's own home. A. V. Andersen, Munn Road. 479-5510.

SPCA CAUTION—IT IS MUCH better to buy puppies and kittens after they reach 8 weeks of age.

LAB CROSS PUPPY, $20 TO good permanent home only. 383-9220.

ROYAL OAK HOBBIES
Big fish sale this weekend
Open 7 days, Sun. 1 - 5

CKC REGISTERED WHITE MINiature poodles, Star Gaze breed. 6 weeks old. $150. 658-5616.

ENGLISH POINTER PUPPIES, excellent hunting strain, phone 749-3083, Lake Cowichan.

AFFECTIONATE FEMALE puppy, part cocker, wants new home. call 384-6204.

GRADON KENNELS REGIStered. German Shepherd puppies, sable. 478-7784.

FREE FEMALE KITTENS. LITter trained. used to children and dog. 592-6581.

HELP! WE'RE UP TO OUR knees in cute kittens. Housetrained, 383-0895.

BEAUTIFUL SIAMESE SEALpoint kittens, 8 weeks, litter trained, $15. 383-4289.

VERY LOVING SILVER-GREY young cat urgently needs home. CPL 598-5731.

BEAUTIFUL TORTOISE SHELL girl cat, needs loving home, good with children. Free. 479-1179.

SPAYED SAMOYED CROSS, good with children. $35 or nearest offer. 478-5198.

AFGHAN PUPPIES, VERY REAsonable to good home. 385-9696 or 383-5407.

PUPPIES: REGISTERED: PUGS and Japanese Spaniels. Visitors welcome. Cobble Hill 743-2701.

PUREBRED SAMOYED PUPpies, males only. 9-weeks old. $50 each. 385-3786.

GREATER VICTORIA DOG OBEdience Training Club. Phone 592-7310.

FOR SALE: PART SIAMESE KITten. Black and friendly. 598-1066.

PUPPIES TO GOOD HOMES. $5. 385-7497.

ONE PAIR YOUNG RABBITS. 382-8060.

FREE PUPPY DOG, CROSS Golden Lab and Samoyed. 385-7270

FAN TAIL GOLD FISH, FROM outside pool. 478-6867.

5 AFFECTIONATE KITTENS. Free to good home. 479-7352.

CUTE SMALL BLACK MINIAture poodles, male, 383-1848.

WIRE HAIRED FOX TERRIER puppy, male, registered, 384-5429.

METAL ANIMAL CAGE, 36"x29"x20". 477-3516.

FREE KITTENS
478-3986

FREE TO GOOD HOME, 1-YEAR-old cat. 478-3986.

127 CHICKS, POULTRY, HATCHING EGGS, SUPPLIES

100 RHODE ISLAND RED CROSS Barred Rock pulets, 10 weeks old, also goslings. 652-3123.

GOSLINGS, 479-4172, 4072 WILKINson Road.

8 WEEK OLD HY-LINE CHICKS, $1.75 each. 479-7888.

2 WEEK OLD CHICKS, 479-6758.

30-10-MONTH-OLD ROOSTERS also laying hens. 479-5162.

WANTED: GOLDEN MALE Pheasant. 382-1169.

128 LIVESTOCK SUPPLIES AND EVENTS

THE CORRAL SHOP LTD.
3400 DOUGLAS, VICTORIA, B.C.
385-2722
—English and Western Saddlery
—Lee jeans, jackets and shirts
—Clothes, hats, boots

EXCLUSIVE DISTRIBUTORS FOR
GALLOPPING GADGETS
—Ultra feeders
—Portable barns
—Riding arena
Your one stop Horseman Supply.

1600 WIRE PENS, SEVERAL sizes, most with water cups; 600 with automatic watering., 5c to $2. Ten sheds, plywood roofs with fibreglass skylights, open sides, (3x75'. $100 each. Aluminum roofed sheds: one 20x100' $550, one 12x54' $110, one 12x44' $95 — all easily moved in sections. 1½ horsepower Frigedaire compressor with 10 dole freezing plates, magnetic switch and some fittings, $250. 2897 Glen Lake Rd.

WELSH-ARABIAN YEARLING filly, amiable, correct, attractive. ¾-Arabian gelding, 8 years, well schooled, wants capable rider. Purebred Arabian gelding, 3 years, well broken, green schooled to drive and English. Excellent disposition. 746-4666 Duncan.

MIRACLE ANN PRODUCER, dam of multiple winner. Terobe Saucy Runner, etc. She has 15-day-old Pirate Cove filly; also big gray yearling filly, Palasmore-Rambling Anne, sister of Willy White Wheels. 479-3468.

EXCELLENT CHILDS PONY. Well schooled, western or English. Also ½ Arabian Gelding (Registered) son of Champion, Kelvins Image. Good confirmation. Phone 112-743-2370. Cobble Hill.

SHOWY TWO YEAR OLD REGIStered Morgan gelding. Spirited, intelligent, handsome. Reasonable to good home. Phone 743-2928 (Duncan).

EAMOR WESTERN SADDLE No. 99, save $50 this weekend at $275.
BUCKERFIELD'S TACK SHOP
506 Pandora 384-7181

5-YEAR-OLD HALF QUARTER horse bay mare, good on trails, excellent disposition. Ideal for teenager, well started in English. 743-5561.

HALF QUARTER HORSE HALF Morgan gelding, chestnut, spirited, western 14.1 HH, 10 years, $300 or nearest offer, 743-2634.

RIDING LESSONS. QUALIFIED instruction now available at Pine Paddocks. Box 639 Duncan. 743-5310.

MAINLAND TACK AND FEED
5481 Hamsterley Rd., Elk Lake
Victoria, B.C. 658-5207
Hay, Straw, Feed, Tack

SORREL GELDING 15 HH, good trail horse. Veterinarian health certificate with this animal. 384-5896.

PASTURE GRAZING FOR horses, boarding, you care or we do. 33¼ acre pasture land. Sidney area. 656-4297.

128 LIVESTOCK SUPPLIES AND EVENTS

BEAUTIFUL BLACK MARE with foal, well trained, reliable. $550 or offer. Jordan River, 293-2067.

EXPERIENCED RESPONSIBLE girl would like to rent or exercise your horse. Ask for Cindy, 383-5473.

EXCELLENT CONDITION: BLUE jacket size 12; canary stretch breeches; topped black leather boots, size 7-7½. 477-2567.

PONY FOR SALE, 13.4 HANDS high, also girl's jodhpurs and riding jacket, size 12-14. 384-6492.

REGISTERED 2-YEAR-OLD quarter horse gelding, reasonable price. 479-2309.

WILL PAY TOP PRICES FOR standing hay crop, Victoria or Duncan areas. 478-4429.

DEPENDABLE, 6-YEAR-OLD Chestnut Gelding, trained English or Western. 656-2843.

WANTED: HORSE TO RENT OR lease; Experienced rider. Phone before 2 p.m. 386-9037.

BAY GELDING, PART ARAB, has nice personality. 10-years, 15.2 hands. $250. 479-5692.

HANDSOME BAY GELDING, 15.3 hands, sound, intelligent, friendly. $325. 478-5178 after 5.

6-YEAR-OLD GOOD BROOD mare, sired by Splendido, in top shape, offers. 592-6648.

WANTED: HORSE, BROKEN, western, 14-15 hands, Quiet, children. 384-3486, 382-7007.

REGISTERED THOROUGHBRED mare, 5 years old, 15.2 high. $325. 479-3701.

TALL, LEAN AND FAST THORoughbred Gelding. Registered, 9 years, offers. 478-5730.

TWO ANGUS HEIFERS AND one shorthorn heifer. 743-2318 between 8 a.m. and 12 noon.

BEAUTIFUL PALAMINO GELDing, 15.2 hands, 477-5702.

MAGNIFICENT HOT-BLOODED ½ Arab. 7 years, gentle. 478-5730.

6 EWES, 7 LAMBS, 2 RAMS.
Phone 656-4502.

WESTERN SADDLE, EXcellent condition, 478-2647.

FOR SALE ONE RAM, 2 YOUNG ewes. Phone 656-1696, evenings.

PASTURE FOR RENT. $25 A month. 478-4631.

HORSES FOR SALE, 4726-A ELK Lake Drive, 658-8572.

J. JENKINS
Saddlery repairs 478-7378.

MILK GOATS AND KIDS FOR sale. 478-3126.

130 HEAVY EQUIPMENT AND MACHINERY

BUTLER BROTHERS
—FARM EQUIPMENT
—PUMPS AND IRRIGATION
—INDUSTRIAL EQUIPMENT
652-1121

COMPLETE VARSOL EQUIPment, pant topper, presses, washers, tumblers, etc. Offers. 652-2296 or 384-2214.

MILLERS PORTABLE WELDING machine, 230 amps plus acetylene torch and welding equipment. 743-2269.

ONE WOOD SHAPER; 1. TON chain block 2614 Sooke Rd. 478-2022.

1 CASE BACKHOE 530 IN EXcellent condition. 743-2014.

10' FLATDECK, STEEL FRAME, $100 Trucktown on Bay. 386-1711.

135 FARM IMPLEMENTS

KUBOTA TRACTORS
All diesel, live standard 3-pt. hitch and pto. 17 hp., 21 hp., 26 hp., from $2255. All models in stock. Rear mount blades from $101. Post hole augers, fertilizer spreaders etc. Simhlicity riding tractor from 8 hp. Phone 743-2318 or 743-5012 or Salt Spring 537-5662. Located at Mill Bay across from Brentwood College.

I.H.C. TRACTORS
32 h.p. Diesel; 42 h.p. Diesel; 52 h.p. Diesel. All with power steering, immediate delivery. Also 3-point hitch, mounted — cement mixers $295 — postal logger $215 — post driver $350 — blade $140 — rotovators $1125. Used Ford 8-end with rotovator. Victoria Jeep, I.H.C. Dealer, Hillside at Rock Bay.

NOW! COMPLETE JOHN DEERE parts sale and service. Agricultural tractors and implements. Lawn and garden equipment including rider lawnmowers. J. Grieve Motors, 7865 East Saanich Road, 652-1642, open 6 days a week.

MASSEY-FERGUSON FARM, lawn and garden tractors. Light construction machinery. Your local dealer.
M and H Tractor and Equip. Ltd.
6429 Pat Bay Hwy 652-1752

4 YEAR OLD CASE BALER with power takeoff, in good condition. 652-2616.

HOWARD 700, WALKING ROtovator, completely rebuilt 652-2173.

150 CARS FOR SALE

GEM Motor Sales
(1973) LTD.
385-4311

71 FORD CUSTOM 500 4-DOOR SEDAN, WITH AIR $2795
71 DODGE CORONET 4-DOOR SEDAN, COMPARE $2595
70 PLYMOUTH FURY I SEDAN, REDUCED $1995
70 DATSUN 2-DOOR $1199
70 VW BUG WITH SUN ROOF, LOW MILEAGE $1795
69 BEAUMONT CUSTOM 4-DOOR HARDTOP, NICE $2195
69 VW STATION WAGON, ONE OWNER, AUTOMATIC $2095
69 FALCON 2-DOOR SEDAN 6-CYL. AUTOMATIC $1595
68 BUICK LE SABRE 4-DOOR HARDTOP, A BEAUTY $2495
68 DODGE CORONET STATION WAGON, A NICE UNIT $1595
68 TORINO 2-DOOR HARDTOP, A HOT ONE $1995
67 FORD GALAXIE 2-DOOR HARDTOP, SHARP $1395
67 DODGE DART 4-DOOR SEDAN 6-CYLINDER AUTOMATIC $1395
66 SUNBEAM MINX SEDAN $595
65 DODGE SEDAN $695
65 BUICK SKYLARK 2-DOOR HARDTOP, TRIM $1095
64 ENVOY STN. WAGON $395
63 PONTIAC SEDAN $125
63 PONTIAC STATION WAGON $395

TRUCKS

71 DODGE ½-TON V-8 HEAVY DUTY 4-SPEED $2595
71 MAZDA PICKUP $1795
70 GMC ½-TON 6-CYLINDER HEAVY DUTY 4-SPEED $2195
70 FORD ECONOLINE 1-TON V-8 STANDARD $2495
67 CHEV PICKUP 6-CYLINDER $1195
65 GMC TRAVEL CRUISER, ONE CAREFUL OWNER, SLEEPS 5, READY TO GO $2595

JUST OVER THE BRIDGE AT
480 Esquimalt Rd.
Motor Dealer License 2468

FAMILY HOLIDAY SPECIAL!
1966 AMBASSADOR station wagon. Power equipped, in top condition in that hard to find price range of $1295. Phone CHARLIE PETERSON at EMPRESS PONTIAC BUICK LTD., 382-7121 or res. 592-0458. Dealer License D3482.

150 CARS FOR SALE

peter pollen ford

BUY WITH CONFIDENCE FROM THE VALUE LEADER

ALL SOLD WITH 7-DAY MONEY-BACK GUARANTEE

73 COUGAR Hardtop $4295

70 DODGE Dart Ht. $2595

69 BUICK Skylark Ht. $2695

'68 DART Hardtop $1595

70 MAVERICK Automatic $1995

70 MONTEGO Sedan $2595

71 FORD Galaxie $2895

69 MUSTANG Convertible $2595

72 PINTO 3-Door Runabout Automatic $2895

72 PINTO 2-Door Automatic $2795

72 ECONOLINE Camper $3895

Over 70 top quality used cars in stock to choose from

PETER POLLEN FORD SALES LTD.
1060 YATES
384-1144
DEALER LICENCE D1188

GM SALE
See our Ad
GARDEN CITY AUTO

1972 CORTINA L, 4-DOOR STAtion wagon, bright yellow with black interior, still on factory warranty. Radio, studded snow tires and undercoating. Excellent condition. 4-speed transmission, 20,000 miles. Firm at $2,250. 656-1725.

MUST BE SEEN!
1967 Dodge 2-door H.T., V-8, automatic. Dark green with black upholstery. Radio, heater. Tinted windows. Whitewall tires. $1,500 or offer. 652-2492.

1972 MONTEGO GT, ONLY 10,000 miles. Tack, clock, racing mirrors, power steering, HD suspension. Like new. Must sell as I now have company car. 479-8019 or days, 386-1474.

BILL CARTERS CARS LTD. 1518 Pandora, dealer licence no. 3650. 1967 Triumph Spitfire Mark 3. Excellent condition throughout. Radio, radial tires, tested. Bargain. $950. 382-8670.

EMERGENCY SALE, '64 Rambler Classic, licensed, tested till January '74. Always reliable, economical. Valued at $350. 652-2173.

1968 CHEVELLE MALIBU 4-door hardtop, V-8, automatic, power steering, power brakes, radio. 58,000 miles, $1595. 383-7524. 386-0277.

1967 GALAXIE 500, 2 DOOR, hardtop, power steering, power brakes, radio, very good shape. Offers. 383-6805, 2214 Forbes St.

'69 MERCURY MARAUDER X100, buckets, with console, power everything, 429 4-barrel, excellent condition, 1 owner. 477-1548.

1967 VOLKSWAGEN SQUAREback, excellent condition, well cared for. 383-3702 or 477-6911, local 742.

1965 METEOR RIDEAU, IN sound mechanical order, $400. Also 1966 GMC suburban wagon in good shape. Cobble Hill 743-9423.

AS NEW
'66 T-Bird convertible, a luxury automobile with all power options. Serious buyers only. $2,795. 385-5854.

MUST SELL, 1956 METEOR 2-door hardtop, 400 h.p. 352, 4-speed, Cragers, etc. $6,000 Invested. Best reasonable offer. 479-1755.

1971 383 CUDA, POWER STEERing and brakes, heavy duty suspension, deluxe model, 385-3942, 5-8:30 p.m.

1972 PLYMOUTH SCAMP, PB, PS, 6 cyl. 7,000 miles, $500 or trade and take over payments. 746-6039 Duncan.

67 VOLKSWAGEN 1600 STATION wagon. Good condition. $1250. 384-8990, after 6.

1965 ACADIAN BEAUMONT, NEW brakes, paint, mag wheels. $800. 477-1381.

63 RAMBLER GOOD TRANSPORtation, $150. 478-1476.

'63 VOLKSWAGEN, 386-7208 $425 or offers.

'66 PLYMOUTH SPORT FURY, $550. 384-7888.

'62 FOUR DOOR OLDSMOBILE. $100. 3181 Admirals.

150 CARS FOR SALE

EMPRESS
PONTIAC BUICK LTD.

WE RUN A VERY SIMPLE BUSINESS

SELECTION!
SERVICE!
VALUE!

72 Skylark $3895
70 Skylark $2895
69 Le Sabre $2495
68 Riviera $3495
68 Electra 225 LTD $2995
72 Pontiac Brougham $4295
72 Catalina H.T. $3995
70 Bonneville $3395

1971
LE MANS
Station Wagon. Low miles and every conceivable extra. Must be seen to be appreciated.
FULL PRICE $3895

72 GMC ¾-ton $3895
71 GMC ½-ton $2695
71 Datsun P.U. and canopy $1995
70 GMC 1-ton, power tailgate $2995
61 IHC Tandem dump $1995
70 Nova, one owner $1995
69 Olds. Delta, air $2695
70 Ford Custom $2295
65 Chevelle $995
71 Toyota Corolla one owner $1995
71 Firenza Wgn. $1595
70 Cortina Wgn. $1795
72 GMC ¾ Ton $3495
68 GMC ½ Ton $2195
65 V.W. P.U. $995

382-7121
2867 DOUGLAS AT TOPAZ
Dealer Licence D 3482

GOV'T ST. MOTORS LTD.
'72 Datsun, 2-door, $1995
'68 Datsun sedan, $1145
'67 Mustang fastback, V8, automatic $1745
'71 Vega 2-door $1595
'64 Pontiac, hardtop, V-8, automatic $595
'63 Valiant sedan, 6, standard $545
'60 Karmann Ghia $575
'64 Ford sedan $225
'58 Chev. station wagon $250
2538 Gov't St. 385-5860
Dealer number 1691

ELK LAKE AUTOMOTIVE SERVICES LTD.
5498 PAT BAY HWY. D3065
63 Plymouth GTX 440 auto.
68 GMC ¾-ton 292, Clean
67 Ford Country Squire AT, p.b., p.s., clean
67 Rambler 550 4-dr. 6 auto.
66 Chevy II 6, 4-dr. auto.
64 Pon. 6 4-dr. st.
658-5432

LIKE NEW
1969 Chevelle Malibu, 2 door hardtop. vinyl roof, 307 V-8 automatic, power steering, brakes, radio. Equipped for stereo. Tested. 39,000 miles. 478-5821.

1960 BUICK LE SABRE (CREAM Puff). Power steering, power brakes. $250 firm. 388-6193.

1966 MUSTANG 2 DOOR HARDtop 289 V-8 automatic, with console. $1050 or offer. Ph. 479-6660.

'64 VOLKSWAGEN STATION wagon, new motor. Recently tested. $750. 388-7028.

RARE 1953 STUDEBAKER, 53,000 original miles. Deluxe model. Good condition. Tested. 478-4327.

'63 METEOR 6 - STANDARD, clean, good tires, $250 or best offer. 652-2881.

69 PONTIAC GRAND. IMMACUlate condition. $3,000 firm. Box 740 Duncan, 748-1192.

1962 VAUXHALL, BODY EXcellent, engine stripped, licenced 1973, offers. 652-3147.

1970 MAZDA 1200, 4-SPEED, $1,000. 384-9626.

1972 TOYOTA COROLLA, 2-DOOR, 4-speed. $1,795. 479-4642.

1961 PONTIAC STATION WAGON, $225. 477-3403.

1971 DODGE COLT, EXCELLENT condition, 478-3392.

59 VW, RUNS WELL, $300. Phone 479-1553.

1966 COMET TESTED TILL MAY '74, $695. 652-2300.

1964 METEOR STATION WAGON, automatic, good condition. 478-4327.

'69 MUSTANG GRANDE, ALL OPtions, best offer. 479-7583.

1973 DATSUN 240Z, BEST OFFER. 479-4765 after 6.

'64 PONTIAC 6 STATION WAGON standard, $500. 477-8031.

'61 AUSTIN MINI, GOOD RUNning order. $170. 383-6859 after 4.

'67 CORTINA, GOOD CONDITION, $900. 388-9740.

150 CARS FOR SALE

CORNELL

OUT THEY GO!!

45 1973 COMPANY OWNED CARS

SAVE up to $1,000

—Vegas
—Chevy Novas
—Chevelles
—Chevrolets
—Cutlass
—Oldsmobiles
—Omegas

— EXAMPLES

Stock number 8
73 CHEV IMPALA COUPE
V-8, automatic transmission, power steering, power brakes, radio, vinyl roof etc.
NEW $5426
NOW $4420
SAVE $1006

Stock Number 177
73 CHEVY VEGA Hatchback
Big motor, 4-speed rear defogger, radio, whitewalls, custom interior, underseal, trim rings.
NEW $3256
NOW $3043
SAVE $ 213

Stock number 343
73 CHEVELLE Malibu
2-door coupe, 350, V-8 turbo hydromatic automatic transmission, power steering, power brakes, radio, electric windows rear defogger viny, roof, wire wheels, tilt wheel, underseal, exterior mouldings.
NEW $5058
NOW $4550
SAVE $ 508

Stock number 2
73 CHEVY NOVA
4-door sedan, big 6, automatic transmission, power steering, radio, mouldings, underseal, two-tone paint.
NEW $3735
NOW $3430
SAVE $ 305

Stock number 46
73 OLDS CUTLASS S
2-door coupe, 250, V-8, automatic transmission, power steering, power disc brakes, rear defogger, radio, underseal, exterior mouldings, clock, tinted windshield.
NEW $5044
NOW $4380
SAVE $ 664

CORNELL
CHEV - OLDS
3050 DOUGLAS
Opp. Mayfair
385-5777 'til 9 p.m.

150 CARS FOR SALE

CORNELL

O. K. USED CARS

CORNELL

72 MONTEGO WGN.
72 OLDS F-85
72 CHEVELLE 2-DR. HT.
72 IMPALA 4-DR. HT., EQUIPPED
72 VEGA HATCHBACK
72 CHEVY NOVA 4-DR. SEDAN
71 NOVA V-8, AT.
72 CHEVELLE HT.
72 TOYOTA COROLLA
72 IMPALA 2-DR. HT.

71 VEGA 2-DR., HT.
71 VEGA G.T.
71 OLDS DELTA 88 HT.
71 DATUSN 4-SPEED
71 CHEVROLET SDN. EQUPPED
71 CHEV CAPRICE HT.
71 CHEVELLE 4-DR. HT.

70 OLDS 98 4-DR. HT.
'70 CHEVELLE 4-DR.
'70 CHEVELLE WGN.
'70 CHV. 2-DR. HT.
'70 PONTIAC 2-DR. HT.
'70 OLDS CUTLASS 2-DR. HT.
'70 OLDS 88, 4-DR. HT.

'69 METEOR LEMOYNE HT.
'69 FORD GALAXIE HT.
'69 CADILLAC EL DORADO
'69 PLYMOUTH CONVT.
'69 VAUXHALL VIVA
'69 CAMARO Z28
'69 DATUSN 1200
'69 PONTIAC 2-DR. HT.

'68 CHRYSLER 4-DR.
'68 OLDS DELTA HT.
'68 RAMBLER AMBASSADOR
'68 CORTINA G.T.
'63 FORD GALAXIE, EQUPPPED
'68 CAMARO S.S.
'68 DODGE DART HT.
'68 PONTIAC 2 plus 2 HT.

'67 RAMBLER 770 4-DR.
'67 CHEVROLET HT.
'67 BEAUMONT WGN.
'67 ROVER 2000 TC
'67 PONTIAC 4-DR. HT.
'67 FORD GALAXIE, AIR
'67 FORD HT. EQUIPPED
'67 PONTIAC SEDAN
'67 FORD S.W.
'67 COMET CAPRI HT.
67 FAIRLANE 500 4-DR.
'67 CADILLAC CPE. DE VILLE, AIR.

'66 PONTIAC HT.
'66 PONTIAC HT., BUCKETS
'66 METEOR HT.
'66 CHEV STN. WGN.

'65 METEOR 4-DR. HT.
'65 PONTIAC 2-DR. HT.
'65 CHRYSLER, 4-DR. SDN.

'63 RAMBLER S.W.

TRUCKS

'72 FORD P.U.
'68 GMC ¾-TON
'71 INTERNATIONAL CAB AND CHASSIS
'68 JEEP 4-4, WINCH
'70 GMC ½-TON
'69 GMC ½-TON

CORNELL
CHEV-OLDS
3050 DOUGLAS
Opp. Mayfair
385-5777 'til 9 p.m.

HARD TO GET MODEL!
ONE OWNER
ONLY 44,000 MILES
1967 FIREBIRD FORMULA 400 turbohydromatic power steering, brakes, windows, and many extras. Colour green with white vinyl roof. For information on this immaculate and top condition car phone CHARLIE PETRSON at EMPRESS PONTIAC BUICK LTD., 382-7121 or res 592-0458. Dealer licence D3482.

1966 BUICK LA SABRE 2-DOOR, power steering, brakes, windows. Very clean condition. $10 or best offer. 384-9371 or 479-73 after 6 p.m.

1972 PORSCHE 914, LIKE NEW, balance of warranty, May extras including mags. Asking $4995. 592-4252 anytime.

1967 TRIUMPH 2000, AUTOMATIC. Leather interior. Good condition. Tested 'til May 4, $900. 384-5671.

1973 VOLKSWAGEN SUPER BEEtle, under 3,000 miles, Radio, automatic stick shift, radial tires. 382-8505.

1965 RAMBLER CLASSIC 770 2-door hardtop. good condition. $850. Private sale. 385-122 after 6 p.m.

1965 FORD CUSTOM, 6-CYLINder standard, motor just rebuilt, extremely clean, $750 or offer. 383-4841.

'68 FORD STATION WAGON CUStom 500, 8, power brake, power steering, $2,000 or best offer, 2290 Mills Rd., Sidney. 656-5263

1963 PONTIAC BONNEVILLE, 2-door hardtop, 389 motor 3-speed auto trans. Excellent condition. $575. 592-4638.

1958 AUSTIN A50, 4 DOOR sedan. Excellent condition. New tires, new battery, new clutch. Tested. Sacrifice at $120. 6-3456.

'66 SUNBEAM IMP, GOOD CONdition, clean, $450. 592-296

1968 FORD SEDAN, 4-DOOR, AUtomatic, radio. $1100. 5 Broadway.

'62 FORD GALAXY CONVERTible, automatic, power brakes, steering, $495, 384-2440.

1964 VOLKSWAGEN, VERY GOOD condition, asking $650. 658-5434 after 6 p.m.

1971 DATSUN 510. 1 OWNER. EXcellent condition, 13,000 miles. Radio. $1800 firm. 385-734

1960 CORVAIR AUTOMATIC, LIcenced, tested, radio, good rubber, $100. 478-4354.

57 CONSUL, TESTED GOOD shape. $200. Can be seen at 857 Admirals.

1964 RAMBLER AMERICAN. GOOD CONDITION, automatic. 4017 Magdelin Street, 477-337.

'65 CHEV IMPALA SS, 7 4-BARrel, power steering, power brakes, consul, tested till May '7. 384-7088.

1972 DATSUN 1200 FASTBACK, 4 speed radio, $1,950 or best offer 642-5720.

67 CYCLONE, GT CONVERTIble 390, PS, PB, automatic, bucket seats, good condition. 656684.

ORIGINAL CONDITION, 1966 Olds Toronado. $2300. Will consider smaller car trade. 382-06

65 VOLKSWAGEN, RADIO AND heater, 34,000 miles. Very good condition. New tires. $97 592-1038.

'57 VOLKSWAGEN, TESTED, $100 477-9220.

NOVA 1972, 18,000 MILES. Nearest $3,000. 598-1316, 7 p.m.

'64 VALIANT HARDTOP. IMMACulate, one owner, offers. 77-1682.

150 CARS FOR SA

METRO'
Super L
in
SIDNEY

YOUR EXCLU
ALFA ROM
DEALER
On the Isla
2000 SPID
Veloce
2000 GT
2000 BERLI
4-dr. sdn

ALL IN STOCK

72 Ford F 250
71 Hilux picku 4-spd.
71 Mazda P.U 4-spd.
69 Chev ½-to canopy
67 Volks Cam
66 Volks 9 pas
71 Cutlass Sup convert., bu console, ele windows, 2 miles
71 Toyota Cor 4-dr. auto.
71 Firenza S.W
70 Ford Torino Brougham, Ht., full po Must be se
70 Chev. 4-dr V-8 auto., power
70 Duster 340 4-spd.
70 Monte Carl HT. V-8 au full power
69 Valiant Ba cuda 2-dr. V-8 auto.
69 Thunderbi 2-dr. Load
67 Beaumont tom 2-dr. auto., full
66 Toyota Cr 4-dr. Sdn.
66 Pontiac 4- V-8 auto., power
66 Renault 4- V-8 auto.
66 Chev Impa Full power
66 Olds F 85 V-8 auto.
66 Dodge 4-d 6 auto.
66 Dodge 2-d 8 auto.
64 Merc. Ma 4-dr. HT., power and

Drive to Si AND SAV

METR
TOYOTA
656-431
656-282
Dealer Lic D 351

PRIVATE SA
'71 Dodge Demon 340-V8-4 bbl. carb, 72 automatic. Immacula — one owner — lo Many options inclu tires, etc. $3195. Can No triflers. Phone 592-

1967 CADILLAC DE door hardtop, autom assits. Air conditioni radio, cruise control. to realize — sacrifice 477-8408.

'69 OLDS CUTLAS hardtop. 350 V8 autom steering, power bra miles. Mint condition offers. 388-5081, or 479-

'68 MERC CYCLONE cellent. $2495 or 385-1940.

'65 CORVAIR, 4-SPE needs a bit of work. Asking $280. 382-0401.

'63 ACADIAN CONV automatic, 65,000 mile original. $450. 386-854

61 VAUXHALL STAT motor rebuilt, good offer. 385-0794 after 6.

OLDSMOBILE, 1958 cellent condition. Al Also small trailer box.

1972 MERCURY MON tion wagon. All black, 382-4097 anytime.

1949 PREFE Low mileage. New cl exhaust. 383-1000.

1967 CAMERO, 396 gine, 3 speed automat extras. Call after 5:30

'63 CHEV STATIO standard, tested till or best offer. 385-4635.

1972 VOLKSWAGEN ger, 3,000 miles, rad $3895. 479-7936.

1966 CHEVELLE 39 mags, $2000 or best of

1959 VAUXHALL, chanical condition. $1

1965 VOLKSWA 385-8224, 8 a.m.-6 p.m

MUST SELL '69 good condition. $745.

57 CHEV. ¾ RA 477-6740

56 PREFECT, parts. 382-8580.

150 CARS FOR SALE

METRO'S Super Lot in SIDNEY

YOUR EXCLUSIVE
ALFA ROMEO
DEALER
On the Island
2000 SPIDER
Veloce
2000 GT
2000 BERLINA
4-dr. sdn.

ALL IN STOCK!

72 Ford F 250 4x4
71 Hilux pickup, 4-spd.
71 Mazda P.U. 4-spd.
69 Chev ½-ton Std., canopy

67 Volks Camper
66 Volks 9 pass. Bus

71 Cutlass Supreme convert., buckets, console, electric windows, 21,000 miles
71 Toyota Corona 4-dr. auto.
71 Firenza S.W.
70 Ford Torino Brougham, 2-dr. Ht., full power. Must be seen!
70 Chev. 4-dr. sdn. V-8 auto., full power
70 Duster 340, 4-spd.
70 Monte Carlo 2-dr. HT. V-8 auto., full power
69 Valiant Barracuda 2-dr. HT., V-8 auto.
69 Thunderbird 2-dr. Loaded.
67 Beaumont Custom 2-dr. HT., 6 auto., full power
66 Toyota Crown 4-dr. Sdn.
66 Pontiac 4-dr. V-8 auto., full power
66 Renault 4-dr. V-8 auto.
66 Chev Impala S.S. Full power
66 Olds F 85 4-dr. V-8 auto.
66 Dodge 4-dr. Sdn. 6 auto.
66 Dodge 2-dr. HT. 8 auto.
64 Merc. Marauder 4-dr. HT., full power and air

Drive to Sidney AND SAVE!

METRO
TOYOTA LTD.
656-4311
656-2821
Dealer Licence D 3515

PRIVATE SALE
'71 Dodge Demon "340" coupe, 340-V8-4 bbl. carb, 727 Torqueflite automatic. Immaculate condition — one owner — low mileage. Many options including mags, tires, etc. $3195. Can be financed. No triflers. Phone 592-4231 to view.

1967 CADILLAC DE VILLE 4 door hardtop, automatic, power assits. Air conditioning, AM-FM radio, cruise control. Must be seen to realize — sacrifice price $2995. 477-8408.

'69 OLDS CUTLASS 2-DOOR hardtop. 350 V8 automatic. Power steering, power brakes. 36,000 miles. Mint condition. $2850, or offers. 388-5081, or 479-3635.

'68 MERC CYCLONE GT 390. Excellent. $2495 or best offer. 385-1940.

'65 CORVAIR, 4-SPEED, BODY needs a bit of work. Tires good. Asking $280. 382-0401.

'63 ACADIAN CONVERTIBLE, 6 automatic, 65,000 miles, completely original. $450. 386-8546.

61 VAUXHALL STATIONWAGON, motor rebuilt, good tires. Best offer. 385-0794 after 6.

OLDSMOBILE, 1958, 88, Excellent condition. All automatic. Also small trailer box. 592-3428.

1972 MERCURY MONTEGO STATION wagon. All black, mag wheels. 382-4097 anytime.

1949 PREFECT
Low mileage. New clutch, brakes, exhaust. 383-1000.

1967 CAMERO, 396 CU. FT. ENGINE, 3 speed automatic with many extras. Call after 5:30. 478-2826.

'63 CHEV STATION WAGON, standard, tested till May 74. $450 or best offer. 385-4635.

1972 VOLKSWAGEN 9 PASSENGER, 3,000 miles, radio. Michelins. $3895. 479-7936.

1966 CHEVELLE 396 4 SPEED, mags, $2000 or best offer. 479-2187.

1959 VAUXHALL, GOOD MECHANICAL CONDITION. $145. 477-4001.

1965 VOLKSWAGEN VAN. 385-8224, 8 a.m.-6 p.m., Mon.-Fri.

MUST SELL '69 RENAULT, good condition. $745. 478-4109.

57 CHEV. 348 RACE, 327. 477-6740

56 PREFECT, WHOLE OR parts. 382-8580.

150 CARS FOR SALE

SUBURBAN

LINCOLN MERCURY

3377 Douglas St.
"At the Sign of the Cat"

73 CORTINA
2-door, 4-speed
$300 down
$85 per month
for 36 months
FULL PRICE
$2775
Tax and license extra.

73 Montego Brougham 4-dr., V-8, A.T., Radio, P.S., P.B., Vinyl top.
72 Montego 4-dr., V-8, A.T., Radio, P.S., P.B.
72 Corolla 1600 2-dr.
71 Meteor Rideau 500, 2-dr. Ht., V-8, A.T., Radio, P.S., P.B.
71 Buick Skylark, 2-dr. Ht., V-8, A.T. Radio, P.S.
66 Olds F-85, 4-dr.
66 Rambler, 2-dr. Ht.
66 Austin 1800 4-dr
66 Meteor 2-dr. Ht.
65 Falcon 6, A.T.

SUBURBAN
Safe Buy Used Cars

Wide Open till 10 p.m.
386-6131

DE PAPE
REMEMBER
If you buy before seeing us you may HAVE PAID TOO MUCH

'69 JAVELIN SST
2-door hardtop, V-8, 3-speed automatic, power steering, power brakes, radio, reclining bucket seats, whitewall tires, plus vinyl roof. A real clean automobile.
NOW $2495

'69 CYCLONE
2-door hardtop, 429 Cobra jet engine, 4-speed transmission, power steering, power brakes, radio, bucket seats with head rests. Rally wheels, spoiler. A must to see and drive.
NOW $2995

'69 COMET SPORTS COUPE
2-door hardtop, V-8, power steering, power brakes, 3-speed automatic transmission, radio, whitewall tires, a clean economy automobile.
NOW $2395

'68 CAMARO
327 V-8, 2-door hardtop, power steering, power brakes, 3-speed automatic transmission, bucket seats. Full chrome rims, whitewall tires. Looks sharp but reasonable to run.
NOW $2495

'67 COUGAR GT
390 high performance engine, 4-speed transmission, Holley double pumper carb, street cam high lift, power disc brakes, radio, 8-track tape, raised white lettered tires, full chrome rims, air shocks, finished in star dust metallic blue. We have all the bills to show you for the work and time put into this automobile. A must to see.
NOW $2595

Many, Many More GOOD BUYS TO CHOOSE FROM

DE PAPE
Motors Limited
847 Yates 384-8035

GM SALE
See our Ad
GARDEN CITY AUTO

1971 SUPER BEETLE, 150 H.P., dual Webers, radial tires. 382-2707 after 6 p.m.

66 ANGLIA 105E WITH CORTINA engine, 20,000 miles, exceptionally clean. 743-5005.

1965 VAUXHALL VIVA GOOD second economy car, first $450 takes it. 382-5049 after 6 p.m.

1965 V.W. BEETLE, REBUILT motor, new brakes etc. Extra winter tires. $595. 478-5611.

MUST SELL, '68 DATSUN 1600 sedan. 3033 Admirals Rd.

'67 CHEVELLE 396 SUPER Sport, offers. 656-4179.

'67 MUSTANG, AUTOMATIC, V-8, tested, $1200. Phone 658-5978.

150 CARS FOR SALE

Speedway
VOLKSWAGEN
PORSCHE • AUDI

SELECTION

72 VW CAMPER
72 VW VAN
72 CORTINA 4 DR., AT.
72 CHEV. BEL AIR 4 DR.
72 V.W. 412 WGN., AT.
72 PINTO WGN. AT.
72 DATSUN AT.
72 AUSTIN MINI
72 FIAT 144
72 CORVETTE, PANEL TOP
72 VISTA CRUISER
71 TOYOTA COROLLA
71 VEGA
71 V.W. BEETLE (2)
71 OLDS CUTLASS CONVERT.
70 K. GHIA CONV.
70 LE MANS
70 V.W. SQUAREBACK
VIVA G.T.
70 LE MANS
70 SKYLARK HT.
70 TOYOTA 4x4
70 MG MIDGET
70 LTD SQUIRE WGN.
70 MONTEGO WGN.
69 MINI MINOR
69 V.W. WINDOW VAN
69 JAGUAR 4.2 SDN.
69 MAZDA CPE.
68 VISTA CRUISER
68 FORD WGN.
68 RIVIERA 2 DR. HT.
67 VALIANT
67 CAMARO
67 CORTINA WGN.
67 DODGE VAN AT.
67 VW CAMPER
66 V.W. VAN
65 PORSCHE 356 S.C.
64 MERCURY WGN.
64 FORD F 100 P.U.
59 DUNE BUGGY

—ALSO—
27 Popular V.W. Beetles, from 1964-1973

Speedway Motors
DEALER LICENCE 2188
UNDER THE REVOLVING VOLKSWAGENS
BOTH SIDES OF YATES
385-2415

J. C. MOTORS

'71 DATSUN 1600 wgn.	$2195
'71 COROLLA Sprinter	$1695
'71 GALAXIE HT, V-8, A.T.	$3195
'70 AUSTIN America, At.	$1595
'70 PONTIAC Ht. V-8, At.	$2695
'68 AUSTIN 1100 Sedan	$ 895
'68 T-BIRD Landau Sedan	$2995
'67 FORD 6-auto	$1095
'66 CHEVY Nova 6, A.T.	$1095
'66 OLDS "88" hardtop	$ 995
'65 RAMBLER Hardtop (6)	$695
'65 OLDS F-85	$ 695
'62 CHRYSLER sedan	$ 395

837 YATES, 384-0921

'68 FIREBIRD, LAST OF ITS kind, 6-cylinder inline, overhead cam, 4.1 liter, 3-speed Hurst stick shift, 5 radials, power steering radio. $1550. 598-1722.

1958 AUSTIN A50, 4 DOOR sedan. Excellent condition. New tires, new battery, new clutch. Tested. SACRIFICE AT 1⅛ ?. ¾⅜¾+⅜½⅜¾.

1971 VOLVO P-1800E AUTOMATIC, as new. Only 15,000 miles. Fully Pullmanized. 5 Michelin tires and Cibie lamps. Fuel injection. Phone 478-3535, Bob.

1966 GALAXY 500 FOUR DOOR sedan, V8, standard, radio, new exhaust system, excellent tires. Needs windshield, runs excellent, cheap $575. 382-8670.

WE FINANCE ANYONE
63 Ford $150 down
6 monthly payments, $50
Instant "NO-RED-TAPE" Credit
PALM MOTORS LTD. 383-5252

CONVERTIBLE. '65 MONZA, red, white upholstery. White power top, good rubber, new transmission. $650 or best offer. 227 Suzanne Place, 479-5508.

1958 MERCEDES 4 CYLINDER gas, good running condition. Enquire 5839 Banks Road, Duncan after 5.

'71 FORD GALAXIE 500, V8 automatic, power steering, power brakes, 18,000 miles. $2900 or nearest offer. 388-7661 after 5.

1967 FORD GT CONVERTIBLE (one year old), bucket seats, tape deck, excellent condition. Must sell. $1650. Phone 656-1138.

'57 CHEV BEL AIR, 4-DOOR, beautiful condition inside and out, new steel belted tires. $475 385-5960 or 383-0162.

'66 OLDS DYNAMIC 88, 2-DOOR hardtop, V-8, power brakes, steering, $1100 or best offer. Tested—approved. 385-6455.

1962 PLYMOUTH SAVOY, 6, AUTOMATIC, excellent running condition. $475. Phone 382-1166.

'62 PEUGEOT, NEEDS WORK but does run. Must sell immediately. 598-5673.

'61 VALIANT STATION WAGON, good transportation. Good condition. $350 or nearest offer. 382-7093.

'64 STUDEBAKER SEDAN. GOOD transportation, good tires, radio, $275. 478-2681.

1961 CONSOLE CONVERTIBLE, licenced, tested, and running. Offers. 386-8698.

1964 PONTIAC 2-DOOR HARDtop, vinyl top. Power steering and brakes etc. 388-7454.

'57 CHEV., AS IS, OFFERS TO $150. 478-7326 after 4:30.

'63 RAMBLER 2 DOOR. V-8 AUTOMATIC. $200. 477-1514.

TAKE OVER PAYMENTS ON good repossessed cars. 382-3567.

65 VOLKSWAGEN, JUST TESTED. Low mileage. 658-5095.

150 CARS FOR SALE

METRO TOYOTA

NEW TOYOTAS
1200 SEDAN
1600 SEDAN
CORONA SEDAN
MK. II SEDAN
HILUX P.U.

ANOTHER METRO FIRST FOR YOUR PROTECTION
All units listed below have been diagnosed and repaired by the

ESSO CAR CLINIC
Diagnostic Centre

'72 Toyota Corolla Wagon
'72 LTD Wagon, Air
'72 Celica
'72 Toyota 1200, Mags.
'71 Comet Cpe. auto.
'71 El Camino
'71 Vauxhall, auto.
'71 'Vette Panel top 4-spd.
'71 Toyota Corolla Wagon
'71 Toyota auto.
'71 240Z, auto
'70 Toyota Wgn. 4-spd.
'70 Crown Wgn.
'70 Sunbeam Sdn.
'70 Toyota Corona (2)
'70 Datsun P.U.
'70 Toyota auto.
'70 Toyota Wgn. auto.
'69 V.W. Beetle
'69 GTO 4-spd.
'69 Chev Wgn.
'69 VW Notchback
'68 Vista Cruiser
'68 Dart G.T.
'68 Cyclone
'68 Cutlass htp.
'67 Dart G.T.
'67 Pontiac Sdn.
'66 Chevelle
'66 Toronado
'66 Falcon Sdn.
'66 Skylark Sdn.
'66 Skylark Htp.
'65 Skylark Htp.
'65 Buick Ht.

– PLUS –
Many, many more to choose from

IMPERIAL ESSO

CAR CLINIC DIAGNOSTIC REPORT AVAILABLE ON ALL UNITS LISTED ABOVE.

REMEMBER AT METRO ALL REASONABLE OFFERS WILL BE ACCEPTED.

100% FINANCING AVAILABLE.

Metro Toyota Ltd.
624 Finlayson
Dealer Licence D3515
386-3516
386-3517

METRO TOYOTA

150 CARS FOR SALE

McCALLUM MOTORS
— DATSUN — VOLVO —
YATES AT COOK
386-6168

1972 VOLVO 142E. Here's the fuel injected beauty from Volvo. 4 speed with electric overdrive, radio, radial ply tires, real leather interior and gas mileage galore! $4395

1968 OLDSMOBILE DELTA ROYALE 2 door hardtop. V-8, automatic, power steering, power brakes, radio, tape deck, vinyl top $2195

1969 VOLKSWAGEN Beetle. Automatic transmission, radio. Excellent condition. $1695

1969 ACADIAN BEAUMONT 4-door sedan. Here's a 6 cylinder automatic with radio and brand new tires. Buy now! $2195

1966 BUICK LE SABRE 2-door hardtop. Metallic green. V-8, automatic, power steering, power brakes, radio. A real nice hardtop. $1395

66 VW BEETLE
62 FALCON, A.T.
63 STUDEBAKER SEDAN
67 AUSTIN 1100
67 VW

McCALLUM MOTORS
COLWOOD DIVISION
COLWOOD CORNERS
478-5622

DOMESTIC

1973 CHEV. CHEYENNE ¾ ton. 350 V-8, automatic, power steering, power brakes, radio, heavy duty bumper. Equipped with 1973 Vanguard Camper. $8795

1971 MAVERICK 6 cylinder standard, radio, two-tone paint $1995

1962 VALIANT 4-door sedan. Slant 6 standard, radio. $295

1966 BUICK LE SABRE 2-door hardtop. Fully equipped. Yours for only $1495

1967 CHEVELLE, 4-door sedan. Economical 6-cylinder. Very clean car.

1967 CHEVROLET Station Wagon. V-8, standard, radio.
VERY SPECIAL $895

ECONOMY CARS

1971 DATSUN 510. Radio, tach., Michelin tires, Cibie fogs and spots.
SPECIAL $1795

1969 V.W. WESTFALIA CAMPER. Showroom condition, with extras $3995

1969 DATSUN station wagon. Heavy duty shocks and radio. Very special. $1495

1972 TOYOTA CELICA. Very low mileage. A beautiful little car.

1964 TR4, 4 speed, radio.
VERY SPECIAL $695

1970 MAVERICK 2-door 3-speed, radio. The better idea car with the lowest price. $1795

1972 TOYOTA 1600 2-door, 4-speed, radio $2095

THE BOYS AT McCALLUM MOTORS COLWOOD FEEL THAT YOU GET A BETTER LIFE THROUGH RECREATION!

BANK RATE FINANCE
ALL CARS TESTED
McCALLUM MOTORS LTD.
Dealer licence D2129
YATES ST. 386-6168 COLWOOD 478-5622

1970 REBEL STATION WAGON, big six, automatic, power steering, radio, heater, one woman owner, 14,000 miles. Excellent condition. $2500 or will trade for smaller older car plus cash. 384-5628.

'66 MUSTANG, V8 AUTOMATIC, power steering, radio, new tires and brakes. Excellent condition. $1595. 598-2166.

PRIVATE SALE, 1964 PONTIAC station wagon, gov't tested, good condition, V-8, radio, $550 or closest offer, 478-5471.

'66 DODGE MONACO. 413 4-speed Hirst, immaculate condition. $1500 or nearest offer. Phone Dan, 383-1314 after 6:30.

'72 DATSUN CAMPER FOR SALE or exchange for Volkswagen camper. 382-2619.

'62 GALAXIE 500, 352 MOTOR, automatic with radio. $200. 478-4662.

67 MGB. $1595. TOPS CARS, 1513 Quadra; 385-3721.

'69 DATSUN GT. $1250. TOPS Cars, 1513 Quadra. 385-3721.

150 CARS FOR SALE

DOUGLAS
VOLKSWAGEN
PORSCHE
AUDI

YOUR LARGEST VOLKSWAGEN DEALER ON THE ISLAND

72 Hornet SST, loaded $3495
72 Toyota Corolla 1600 A.T. $2595
72 VW Super Beetle, A.T. $2595
71 VW S.B. Wgn. $2495
71 Mazda Wgn. $1995
71 VW Super Beetle $2095
71 VW 1600 Beetle $1895
70 Toyota Corolla $1595
70 Mustang Ht. $2595
69 VW Window Van $2895
69 Vauxhall A.T. $1495
68 Cortina Wgn. $1395
68 TR 4 A Sports $1995
67 Merc. ½-ton V-8 $1795
67 Toyota Crown Wgn. $1395
67 VW Camper $1995
66 Volvo 122S $1595

— SPECIALS —
65 VW Beetle $995
63 Rambler A.T. $595
64 VW Beetle $495
64 VW Wgn. $795
65 Dodge Ht. $795
63 Ply. sdn. A.T. $295

3329 Douglas St.
388-5466
Dealer Licence No. 1595
Open 9 'til 9

Wille Motors

69 FORD ½-ton, V-8, auto	
69 CHARGER 440 4-speed	$2995
69 MACH I 390 Auto.	$2695
69 BEAUMONT, 350, 4-speed	$2695
69 RANCHERO, 302, Auto.	$2395
68 MALIBU 350 4-speed.	$2195
68 COUGAR, Full Power	$2295
68 CUTLASS 2-dr. Hardtop	$2295
68 JAVELIN SST, 343, V-8	$2295
67 DODGE DART 273 Auto	$1895
66 GALAXIE 2-dr. Hardtop	$1495
64 CORVETTE Sting-Ray	$4395
62 CHEVY II wgn.	

Willie Motors Ltd. D.L. 3309
9 A.M. TO 9 P.M.
3240 Douglas 382-231

GM SALE
See our Ad
GARDEN CITY AUTO

WE FINANCE ANYONE
62 Chev. $100 down
7 monthly payments, $40
Instant "NO-RED-TAPE" Credit
PALM MOTORS LTD. 383-5252

1962 FORD CONSUL 4-DOOR, one owner, good condition and 1962 Ford Fairlane 4-door, radio, heater, good condition. Reasonable. 598-2679.

'69 TWO DOOR 2 + 2. ALL extras, 427, 3-speed turbo hydro, body damaged. Offers. 479-1944 4-7 p.m.

1969 PLYMOUTH FURY III, power steering and brakes, radio, under 50,000 miles, beautiful condition, offers to $1,800. 479-1931.

'62 PONTIAC PARISIENNE, 4 door hardtop. 6 cylinder automatic. $125. 478-5583.

'62 CHEV IMPALA STATION wagon, V-8, automatic, offers. 382-9484.

MUST SELL, 1970 MACH I, 37,000 miles Excellent condition. Asking $3,100. Offers. 478-3158.

FOR SALE
'61 Chev. 388-7657.

'71 VEGA GOOD CONDITION, highest offer. 652-1831.

1973 TOYOTA CELICA, EXCEPtional value. Excellent condition. Some extras. 384-0885.

'59 AUSTIN A40, $250 OR BEST offer. 383-0991.

'66 ACADIAN 4-DOOR, EXcellent condition. 383-2887.

150 CARS FOR SALE

S&H TOYOTA

NEW

73 CORONA 4-DOOR
$3145

BRAND NEW 73 COROLLA
$2395

72 TOYOTA COROLLA 1600, 4-dr., a.t., radio $2495
72 TOYOTA COROLLA 1600 4-Dr. $2195
72 TOYOTA COROLLA 1600 Cpe. $2395
72 DATSUN Coupe, radio $2195
70 TOYOTA MK. II, 2-DR. H.T. $2295
72 FIRENZA SL 4-dr., A.T., low mileage $1995
72 MAZDA 616 Cpe. Radio, mag wheels, vinyl roof $2595
71 DATSUN P.U., only 19,000 miles $1950
70 G.T.O. $3095
70 PONTIAC 2-Door H.T. $2695
69 AUSTIN AMERICA $1295
69 DODGE POLARA. All power, under warranty $1895
69 VAUXHALL 2-Dr., A.T. $1195
69 MAZDA station wagon $1495
68 CHRYSLER—Trailer pkg. $1795
69 VAUXHALL 2-Dr. $1095
67 FIAT 4-door $895
67 DATSUN SSS, A.T. low mileage $1495
67 CORTINA WGN. $795
67 BUICK SKYLARK 4-DR. H., all power $1595
66 PONTIAC PARISIENNE. Very clean $995
66 COMET, 6, A.T., radio $995
64 BUICK SKYLARK $995

TRANSPORTATION SPECIALS!!

63 V.W. 1500 $595
64 FORD FAIRLANE V-8, Std. $495
64 FALCON A-1 $595
64 CHEVELLE Sedan $495

SAUNDERS & HITCHMAN
2040 CADBORO BAY ROAD AT FORT AND FOUL BAY
592-2471

PLIMLEY
SINCE 1893

68 Buick Wildcat. Power steering, power brakes, radio. Full factory air conditioning. One owner. Very clean $2495

68 Falcon Futura V-8, automatic transmission, power steering, low mileage $1545

YOUR SPORTS CAR HEADQUARTERS
1010 YATES ST.
382-9121
OPEN TILL 9 P.M.
THOMAS PLIMLEY LTD.
DEALER LICENCE D1324

WE FINANCE ANYONE
65 Chrysler $300 down
10 monthly payments, $50
Instant "NO-RED-TAPE" Credit
PALM MOTORS LTD. 383-5252

'69 TORINO GT, HIGH PERformance 390 4-barrel, real nice. $2300 or offers. 478-4203.

1967 FALCON FUTURA, 4-DOOR, V-8, 289 h.p. Total miles 51,000. Good condition. 658-8935.

65 MERC CONVERTIBLE, NEW Ford Thrush engine, tape deck. $595. Offers. 383-8593.

1970 TOYOTA CORONA 4-DOOR sedan, unde r20,000 miles. $1,600. 479-4842.

'66 RAMBLER SEDAN, 6 CYLINder, clean car in good condition, $475. 478-5183.

ESTATE SALE. '65 PONTIAC station wagon, tested till May '74. Best offer. 479-3853.

'62 CHEVY CONVERTIBLE, 6 cylinder. $270 or best offer. 478-4957.

1972 LE MANS, AS NEW. 4 door, fully equipped. 2700 miles. Illness forces sale. 479-1598.

EXCEPTIONAL '69 ENVOY wagon, only 21,000 miles, radio. $1150. 592-0765.

150 CARS FOR SALE

THREE POINT MOTORS

AN EXCELLENT SELECTION OF CAREFULLY USED, FULLY RECONDITIONED MERCEDES BENZ

72 DATSUN 1200 COUPE $2095
72 VW BEETLE 9000 MILES $2295
71 DATSUN 510 2-DOOR, MANY EXTRAS $2495
71 MAZDA 1800, 4-DOOR $2195
70 DATSUN STANDARD 2-DOOR $1695
69 BUICK Le Sabre VERY LOW MILEAGE $2695
69 CAMARO Convertible $2895
69 VAUXHALL Viva $995
68 Karmann Ghia CONVERTIBLE $2095
67 FUTURA $1395
66 AUSTIN 1100 $995

Low Cost IAC Terms To Suit You.

When You Get Around To QUALITY
Come Around To
THREE POINT
Government At Hillside
385-6737

AMC
REG MIDGLEY'S
AMERICAN MOTORS JEEP
736 CLOVERDALE AVE. 385-8756

EVEN BUCK SPECIALS

69 PONTIAC with V-8 and automatic $1600
65 PONTIAC Standard, 6-cylinder $800
65 AUSTIN 1100 $800
65 ENVOY Wagon $700
62 FALCON 2-door $300

1969 CONV. VW CAMPER, NEW engine, st. tape, tent. Phone 592-3367.

REPOSSESSED '66 CHRYSLER Windsor, clean condition, Avco, 386-2407, ask for Gary.

1967 VOLKSWAGON SQUAREback, new motor. $1300 or best offer. 478-2267.

'69 RIVIERA, FULLY equippd. Best offer. To view 10 a.m. - 5 p.m. Monday. 383-9317.

68 FAIRLANE, AUTOMATIC, 428, excellent condition. $1,500 or closest offer. 656-1476.

1968 FIREBIRD, 350 V-8, AUTOmatic, radio, Michelin X Radial Tires, $2,200, 385-9983.

CHEAP, '63 PONTIAC, NEEDS body and motor work. $200. 850 Tulip.

1964 OLDS CUTLESS, 82,000 miles, excellent running order. $650. 384-6497.

RARE 1957 DE SOTO, GOOD shape, new tires, tested - Mar, 478-7625.

WRECKING '65 VOLKSWAGEN, gas heater, extras, offers. 477-3497, Doug.

65 ACADIAN 2 DR. $795. TOPS Cars, 1513 Quadra; 385-3721.

1969 MAZDA 1500, 44,000 MILES. Asking $1200. 479-1196.

1970 TOYOTA SPRINTER, GOOD condition. $1600. 383-9690.

150 CARS FOR SALE

HORWOOD MAZDA

DEMO SALE
SAVE UP TO $500 ON 73 DEMOS

Domestic
71 Pinto 4-spd.
68 Skylark Ht.
69 Cutlass Ht.
65 Beaumont V-8
65 Impala SS Ht.
62 Chevy II

Imports
72 Mazda RX2
72 Mazda auto.
72 Toyota Cpe.
71 Volks Bus
71 Cortina G.T.
70 Datsun P.U.
69 Viva SL90
68 Volks Beetle

Sport Cars
65 Volvo 144S
67 MGB - GT
71 MGB
68 Volvo 144

Wagons
65 Rambler 770
65 Meteor V-8
62 Falcon A.T.
65 Renault

HORWOOD MAZDA
385-1451
Johnson and Blanshard

Brian Holley

'69 CHEV IMPALA
2-door hardtop, 327, V-8 power steering, power brakes, radio, metallic green.
$2345

'69 FIAT 124 COUPE
5-speed transmission, 4-wheel power disc brakes, radio, blue in color.
$2248

'64 RAMBLER
6-cylinder, automatic, 4-door sedan, white.
$575

'69 MAZDA
2-door sedan. Red in color. 41,000 miles.
$1395

'73 TOYOTA 1600 WAGON
4-speed transmission, radio, vinyl side moulding.
$2580

Brian Holley MOTORS LTD.
FIAT
VOLVO
3319 Douglas
384-1161
DEALER LICENCE D5401

SAVE SAVE

67 Simca	$389
63 Acadian	$379
64 Ford	$369
61 Ford	$199
64 Dodge	$179

Palm Motors
854 Pandora
383-5252

ART'S CAR SALES

1965 Plymouth Fury	$895
1965 Studebaker 6 AT	$795
1965 Comet 404 2-Dr.	$375
1963 Chevy II SW	$350
1963 Pontiac S.W. V-8 AT	$225
1962 Fairlane V-8 Stan.	$275
1960 Impala 2-Dr. HT.	$325

Many More Good Buys
Dealer License 3-629
383-6302 310 Bay St.

1-OWNER CLASSIC LIMOUSINE, '56 Buick Century, mint condition, 8 new tires, $525. 598-2320.

150 CARS FOR SALE

GARDEN CITY AUTO
382-9111

All Our Vehicles
CHECKED BY
Licensed Mechanics

ALL CARS
Gov't Tested

Not Only
GM CARS
But Also
FUN IN THE SUN
CARS

72 DATSUN
Pickup
LOW MILES, NEW FULL-SIZE BUCCANEER CAMPER

71 FORD
Longbody Van
V-8, NEW TIRES, IDEAL FOR CAMPER CONVERSION.

69 FORD
Station Wagon
V-8, AUTOMATIC, POWER STEERING, POWER BRAKES, POWER TAILGATE.

68 DUNE BUGGY
(Volkswagen)
LARGE MOTOR, TRUCK TRANSAXLE, DUAL EMERGENCY BRAKES, CHEV. RIMS, TOW BAR, EXHAUST EXTRACTORS, ETC.

69 FORD
Galaxie 500
Convertible
V-8, AUTOMATIC, POWER STEERING, POWER BRAKES, POWER WINDOWS, NEW TIRES.

67 PONTIAC
2 plus 2 Convertible
TILT WHEEL, POWER WINDOWS, POWER STEERING, POWER BRAKES, V-8, AUTOMATIC, BUCKET SEATS, CONSOLE SHIFT, SPECIAL WHEELS.

71 JAGUAR
XKE Roadster
LOW MILES, WIRE WHEELS, AM-FM RADIO, ELECTRIC TRUNCK RELEASE, CHROME LUGGAGE RACK, REAL LEATHER UPHOLSTERY.

67 DATSUN
Sports Roadster
Mag wheels, radial ply tires, new upholstery, completely reconditioned (real sharp).

ALL OUR
VEHICLES
HAVE BEEN
RECONDITIONED

Repair invoices are available on request

OTHER
MAKES
BOTH LARGE AND
SMALL AVAILABLE

TRADES WILL
BE ACCEPTED!

GARDEN
CITY
AUTO
is
Conveniently
located
ON DOUGLAS
between
Empress Motors
and
Cornell Chevrolet

OPEN 9-10

150 CARS FOR SALE

DRIVE
WITH A SMILE
TO

DOWNTOWN
YATES AT COOK

SEE OUR
FULL PAGE
DISPLAY
AD
PAGE 19
THIS PAPER

ENSIGN
Chrysler Plymouth
DOWNTOWN
YATES AT COOK
386-2411
Open Weekdays
Till 9

1973 FORD CHATEAU CLUB wagon, V-8, auto., power steering and power brakes, only 200 miles; 1967 Barracuda hardtop, V-8, automatic, very clean car; new Commando automatic 4 W.D. wagon.
VICTORIA JEEP
HILLSIDE at ROCK BAY

HOLIDAY SPECIAL
1971 Le Mans 9 passenger sports safari. Power equipped many extras. Only 19,000 miles on this one owner station wagon. Phone Charlie Peterson, at Empress Pontiac Buick Ltd., 382-7121, or residence 592-0458.

1971 DATSUN 510, 1600 CC. 2 door, 4 speed, radio, clean and well looked after, Stereo unit and 2 snow tires on rims. Asking $1600. Must sell, try your offer. 383-9740.

IMMACULATE CONDITION. Must sell, have company car. '71 Ford Custom 500. All extras. 351 cc. Closest offer to $2,800. 382-6265 after 6 p.m.

'66 MONACO, 2 DOOR, HARDtop, power steering, brakes and windows, bucket seats, excellent condition. Best offer. Phone after 5. 383-4279.

1967 MERCURY STATION wagon, automatic, radio. New brakes, tires, muffler, battery, shocks. Well kept. Offers. 658-5098 evenings, weekends.

WE FINANCE ANYONE
64 Volkswagen $250 down
8 monthly payments, $50
Instant "NO-RED-TAPE" Credit
PALM MOTORS LTD. 383-5252

1966 MUSTANG, 289 AUTOMATIC. Excellent shape. Radio, etc. $1395. 1962 Volkswagen 1500, good condition, $395. Both cars low mileage. 477-8953.

FOR SALE, 1960 VAUXHALL, 4 door, red, $200 or best offer. Telephone 477-9152.

AUSTIN HEALEY, 1960, PARtially restored. Runs good. Tops. $1,295. Mr. Russell. 386-3226 or 478-8443.

'61 AUSTIN WESTMINSTER, good condition, tested May, '74, front discs, overdrive. 592-0931 after 6 weekdays.

1971 VOLKSWAGEN, 22,000 miles, stage II. Many extras. Offers. Call Dave, 382-3659 after 6.

MAZDA 1500, WHITE WITH whitewalls, very clean. In good condition. 1970. $1,489. 652-3565 after 10 a.m.

1956 CHEV 4-DOOR. EXCELLENT condition mechanically. New tires, muffler, shocks, generator, etc., $425. 592-0578.

'68 FAIRLANE 500 FASTBACK, automatic, low miles, excellent condition. See Craigflower and Tillicum or 385-7001.

1967 FORD GALAXIE 2-DOOR hardtop. V-8, automatic. PS, PB, radio. Very good condition. $1,175 or offer. 382-0969.

'68 GALAXIE 500, 4 DOOR HARDtop, V-8 automatic, all options. Excellent condition. Only $1495. 385-5854.

1963 STUDEBAKER WAGONAIRE V-8 standard, body man's special. $100. 386-0760.

'71 SUPER BEETLE, EXcellent condition, 27,000 miles, $1985. 385-5006.

1972 TOYOTA, 1600 COUPE, LIKE new condition. Best offer takes. 656-2879.

1966 FORD GALAXIE 500 4-DR., excellent condition, $995. After 6 p.m. 385-0751.

1966 SPICE-GOLD DODGE CORONet, V-8, automatic, one owner car, excellent condition. 386-3820.

1964 CALIENTE, COMET. 6-CYLinder, standard, radio. $400 firm. 479-7662.

1971 FORD CUSTOM 500, 351 AUtomatic, lovely condition, 02,800 or offers. 382-3835.

'67 FORD RANCHERO 390 AUTOmatic, power equipped. $1695 or offers. 386-8002.

'59 CADILLAC COUPE DEVILLE, just had work done, looks sharp. $800 firm. 382-6628 after 5 p.m.

1956 KHARMANN GHIA IN RUNning order, $150. 479-6346.

151 FOREIGN IMPORT AND SPORTS CARS

GEORGIA PACIFIC
MOTORS

1969 Peugeot 404 Station Wagon auto. AM-FM. Roof rack. One owner. A must for summer vacation fun.
1969 Dodge Dart 2-dr. H.T. V-8 auto. Radio. Above average condition.
1968 Mercedes 230-8 standard. Sun roof, beautiful pearl white with complimentary blue interior. Excellent condition.
1750 GOVERNMENT 386-1515
Dealer Licence D2723

1960 CONSUL MARK II, 2-TONE, rebuilt engine, new tires and seat covers. Completely serviced for 6,000 miles. Tested to 24 April, '74 Asking $445. 382-4179.

1971 VOLVO P-1800E AUTOMATic, as new. Only 15,000 miles. Fully Pulimanized. 5 Michelin tires and Cible lamps. Fuel injection. Phone 478-3535, Bob.

AUSTIN HEALEY, 1960, PARtially restored. Runs good, 2 tops. $1,295. Mr. Russell. 386-3226 or 478-8443.

RED AND BLACK '70 DATSUN 2000 sports, the last one that got in, mint shape, never raced, 26,000 miles. 598-5295 after 5.

1971 VOLVO 142-E, FUEL INJECtion, overdrive, leather interior, excellent condition. 382-9076 after 6 p.m.

1960 MERCEDES BENZ 220 S, black with red leather seats, beautiful condition. $1475. 478-3775.

1968 T.V.R. "TUSCAN" 289, 271 h.p. 658-8069.

151 FOREIGN IMPORT

69 MGB, EXCELLENT SHAPE throughout. Only 24,000 miles. Must be sold this weekend. $2200. Firm. 386-0174.

'68 DATSUN 2000. FIVE SPEED, new top, radial tires, radio, 51,000 miles. Excellent condition. $1675. 477-6898.

1972 PORSCHE 914, LIKE NEW, balance of warranty. Many extras including mags. Asking $4995. 592-4252 anytime.

1968 PORSCHE, TARGA TOP IN excellennt condition, low mileage, take trade. $5,500. 592-7403, 388-5613.

TVR FOR SALE OR TRADE. Try your offer. 478-1018 after 5 p.m.

1967 COOPER S. IMMACULATE. Loaded. $1500 firm. 112-335-2806, Hornby Island.

SPORTS CAR OWNERS SEE MY ad under swap column 115 re 1954 Dodge.

1971 DATSUN 240Z. MAGS, spoiler, exhaust system. $3800. Phone 592-1728 evenings.

'59 MGA ROADSTER, GOOD running order, but needs some work. $300. 477-8635.

1966 DATSUN WAGON, EXcellent shape. New wiring and heater. $900. 477-8604, 1-4 p.m.

1971 MGB GT, LIGHT BLUE. Going to Europe. 384-4869.

1960 JAGUAR 3.8.
592-6896.

1967 VOLVO P1800.
642-5125.

61 220 MERCEDES FOR PARTS. 592-4738.

DAMAGED VOLVO 544 SPORTS, mechanically A-1. 743-5005.

'63 MG MIDGET, EXCELLENT condition. $695 or offer. 478-6058.

1964 WOLSELEY, $300.
382-4829.

154 TRUCKS AND BUSES

NEW!
LOCATION

ENSIGN
Dodge
TRUCKS
AND
RECREATION
VEHICLE
CENTRE

QUADRA
at
CALEDONIA

66 INTERNATIONAL
¾-ton crew cab, V-8 motor, 4-speed.
SALE PRICE $1292
No down payment.
$46 for 36 Mth

71 DODGE D 100
½-ton pickup, 6 cyl., 4-speed, radio.
SALE PRICE $1992
No down payment.
$70 for 36 Mths.

71 DATSUN 1600
½-ton pickup, 4-speed.
SALE PRICE $1992
No down payment.
$70 for 36 Mths.

70 FARGO Sportsman
Window van, V-8 motor, automatic power steering, radio.
SALE PRICE $2592
No down payment.
$91 for 36 Mths.

IMMEDIATE DELIVERY

1973
DODGE TRUCKS

½-TON PICKUPS
FROM
$3096

COMPACT VANS
FROM
$3393

NEW
LOCATION
FOR

DODGE
TRUCKS
AND
RECREATION
VEHICLES

ENSIGN
AT
QUADRA
AND
CALEDONIA
386-2411

1973 FORD LN700 Single Axle Dump, V8 engine, 5 speed transmission, 2 speed rear axle, 6-7 yard Carter Box, $9,900

1969 FORD T8,000 Tandem Cab and Chassis, 225 deisel, 10 speed transmission, 212" wb, 1100 rubber, $9,990

1963 FORD F600 Single Axle Dump, 5 yard Carter Box, $1795

1948 GMC 9500 Firetruck American La France, 500 g.p.m. pumper unit with tank, ex-city unit. Offers.

TRUCK SALES DEPT.
758-7311
JIM HALPENNY OR NORM TESKEY
MEYERS HOLLAND MOTORS LTD.
ISLAND HIGHWAY, NORTH NANAIMO, B.C.
Motor Dealers Llicense D1359

69 GMC Pickup $2195
WILLYS 4x4 wagon winch $1095
22 Ft. GLENDALE House Trailer $1295
68 I.H. ½-ton PU 4-sp $1695

LEN BARKLEY
INTERNATIONAL LTD.
Dealer's Licence 3992
517 Herald St. 388-5508

3, ¾-ton pickups; 1969 ¾-ton V-8 Ford Van; 1968 Wagoneer V-8 4 W.D.; 1966 Sedan delivery; new Jeep pickup ¾-ton V-8, 4-speed, power steering, and power brakes. Only $4995.
VICTORIA JEEP
HILLSIDE at ROCK BAY

1972 FORD ¾ TON, 4X4, POWER brakes, positraction, extra tank, 16,000 miles. Equipped with canopy camper. Custom bumper. Other extras. Showroom condition. $4900. 478-2817.

'67 DODGE ½-TON PICKUP, short box, 6-cylinder, standard, low mileage, like new, asking $1350. 203 Quincy street. 479-3670.

154 TRUCKS AND BUSES

CORNELL
S-A-V-E!!
—BLAZERS
—PICKUPS
—SPORT VANS
—SUBURBANS
—VANS
—CREW CABS

CORNELL
CHEVY TRUCK
CENTRE
3050 DOUGLAS
385-5777

'59 VOLKSWAGEN VAN, MOTOR REBUILT LAST YEAR. CALL BLAIR SCOTT 386-2971.

1954 DODGE PANEL, REBUILT, 6 engine, 3 speed, new tires, A-1, racks for cartopper, included 2 new snow tires on rims, with Weed Var chains, $500, or offer. 936 Dunn Avenue.

1964 FORD ¾ TON TRUCK WITH matching 9' Canuck camper, V-8, 3 speed standard transmission. Boat carrier. $3500. Phone 385-8666 after 5 p.m.

66 GMC, LONG ONE-TON panel, completely renewed and immaculate throughout. Forced to sell or swap. 385-4505, 690 Ker Avenue.

ONE OWNER, 1970 GMC ½-TON, 6-cylinder, 3-speed, automatic, 23,000 miles, 6-ply tires, overload springs, excellent condition. $2,300, of offer. 478-1577.

71 GMC RALLY WAGON, (WINdow van), 307, standard, 6 ply 15" tires. Insulated, wood panelled. $3290. 477-4451.

1966 ¾-TON FORD, 11' CAMPER, furnace, stove and icebox, both units in excellent condition. $3,900. 477-9481.

GMC VAN, WINDOWS ALL round, 12x10 tent attachment. Good condition throughout. $1700, flexible. 510 Admirals Road, Kerry.

BRAND NEW DATSUN ½-TON pickup, fully equpped, $2,625.
McCALLUM MOTORS LTD.
1101 YATES 386-6168

1969 ¾ TON CHEV CAMPER Special, 4 speed no-slip differential, with insulated aluminum canopy. $2550. 656-4510.

TRUCKTOWN 386-1711
Everything in Trucks
On Bay St. below Government St
2525 Bridge St.

CHEV WALK-IN VAN, IN GOOD condition, ideal for mobile workshop or build your own camper. 479-7988.

'63 INTERNATIONAL PANEL van, tape deck, sleeping accommodation. Leaving country. 382-3286.

1967 ½-TON PICKUP, HEAVY duty, automatic, 3-speed. Style side. $1,295. 384-2214 or 652-2296.

DIVCO VAN CONVERTED TO camper. New stove, fridge and sink. Reasonable. 385-6449.

'73 BLAZER 4-WHEEL DRIVE, factory air, AM-FM, all options, etc. Offers. 384-7888 evenings.

1966 INTERNATIONAL 4X4 TRAvelall, V-8. 479-5788 evenings and weekend.

1965 CHEV TRADESMANS VAN. New paint, excellent condition. $1095. 383-6222.

1962 CHEVROLET ½-TON panel, good condition. 533 Harbinger Ave.

69 CHEV. ¾-TON, 350 FOUR speed, split rims, leaf springs open to offers. 478-5943.

1954 WHITE MUSTANG DIESEL tandem truck, cab, chassis. As is, $1000. 384-9624.

1968 INTERNATIONAL HEAVY-duty ¾-ton, crew-cab. $1,600, or closest offer. 656-1476.

1952 MILITARY JEEP. NEEDS some work. Some work already done. $695. 479-5017.

TERRA JET 4-WHEEL DRIVE with trailer, big motor. 477-4627.

WILLIS JEEP '66, WITH NEW top. Inspected. $1050. 384-4580.

'71 VEGA, GOOD CONDITION, highest offer, 652-1831.

1955 GMC ½-TON WINDOW panel, $150. 1560 Haultain.

FORD CAB OVER MOBILE home tow truck, $800. 479-2117.

69 ECONOLINE VAN; 66 FORD Galaxie 500. 112-749-3481.

'62 CHEV ½ TON, EXCELLENT condition, offers, 479-4508.

LANDROVER WAGON, 1961, $1,300. 382-9408.

158 TIRES

FOR
Radial Tires
SEE
D & D
TIRE TOWN
MICHELIN
SEMPERIT
DAYTON
REMINGTON
FIRESTONE
ALL SIZES — ALL TYPES
CHARGEX
OR
PAY DAY TERMS
AT
D & D
TIRE TOWN
Victoria 382-7283
Duncan 746-7191

4 10X16.5 TIRES ON CHEV. ½-ton wheels. $400. Eves. 652-1519; days 479-8107.

160 PARTS, ACCESSORIES

FOR SALE COMPLETELY REbuilt VW engine, 36 h.p. Wanted 1960 Zepher standard transmission. 312, or 292 cu. in. Ford V-8 engine. 478-7485.

WRECKING '57 MERCURY, '63 Comet convertible, '56 Pontiac, '64 Pontiac. '62 Galaxie windshield, '62 Chev 6 and transmission. 382-9617.

1966 MGB PARTS, TRANS, carbs, exhaust, rear axle and other miscellaneous goodies. 479-7733.

6 VOLT GERMAN GAS HEATER for Volkswagen, $50. 6 or 12 volt cassette tape deck, $30. Peter, 386-1612.

1963 RAMBLER CLASSIC, GOOD glass and doors, no windshield. 652-1816, after 6 p.m. or 6467 Oldfield Road.

REBUILT 1300 VOLKSWAGEN motor and transmission. 10,000 miles. Cam, tuned exhaust, 2-barrel carb, 65 H.P., $350. 385-2904.

COMPLETE REBUILT 230 CHEV. engine, V-8 standard equipment 55-57 and later model. 743-5144.

WRECKING VOLVO 544 SPORTS, mechanically A-1, some body parts. 743-5005.

COMPLETE 1957 CHEV. STATION wagon for parts. 382-8960.

WRECKING 1964 BUICK WILDcat. 2 engines. 385-6449.

160 PARTS, ACCESSORIES

HI-PERFORMANCE
PARTS

327 Bare Block 2 bolt main
302-350 Bare Block 4 bolt main
396 Bare Block 4 bolt main
427 Bare Block 4 bolt main

F.I. Camshafts (Mech. Lifter)
Z28 off roal cams (Mech. Lifter)
327-350 H.P. Cams (Hyd. Lifter)
350-350 H.P. Cams (Hyd. Lifter)

Blueprint data on big and small block Hi performance parts lists big and small block. Holley carb specs.

VANCOUVER ISLAND No. 1 G.M. HI PERFORMANCE DEALER IN BOTH STOCK AND KNOWLEDGE OUT OF TOWN INQUIRIES INVITED.

CHARGEX ACCEPTED

EMPRESS PONTIAC
BUICK LTD.
2867 Douglas
388-5141
PARTS DIRECT
DEALER LICENCE D3482

OUR NEW LOCATION
2150 Blanshard Street
Your Car's "Heart" is the
BATTERY
For a Strong,
Sure Start Every
Time GET an "ACME"
LOWEST PRICES IN TOWN
Delivered and Installed
FRANCIS BATTERY and
TIRES LTD.

FOR FAST SERVICE ON RINGS, BEARINGS, GASKETS, exchange brake shoes, drum turning, pin fitting, valve seat machining.
CORDS PISTON RINGS
at 834 Johnson St. 383-0011

COMPETITION WEST
Casler headers on special now at only $89.95. In stock for immediate delivery. Open 6 p.m.-10 p.m. weekdays and 12-6 Saturday. 819 A Broughton, 382-2234.

2-15" SUMMER TIRES, 2-14" snow tires, mounted GM wheels, 40 Ford hood, Dodge Brothers coupe hood and headlight bar. 59 Chev radio. 642-5720.

RADIATOR REPAIRS, FAST TOP quality repairs at Maurice's Auto Body, 427 Beta St., phone 384-3121. Located behind the Burnside Pay and Save Gas Station.

MARK TEN C.D. IGNITION SYStem eliminates 3 out of 4 tune-ups, with dramatic increase in performance. Trans-World Enterprises. 1817 Douglas St. 385-1941.

MANX PERFORMANCE CENTER
for Volkswagens
383-4021 3477 Quadra St.
Parts and Accessories at
Discount Prices

FORD 332 V-8, STANDARD, PONtiac 265 standard. $100 each. 385-2265.

56 HILLMAN MINX, FREE PARTS or haul away. Good running order. 656-3375.

1960 CHEV IMPALA, 2 DOOR hardtop, 6 automatic, as is, offers. 382-1905.

WANTED: FRONT DRIVE shaft yoke for '61-'62 Lincoln. Reasonable. 478-3030.

WANTED TRANSMISSION AND clutch in good condition, suitable for 1955 Anglia, 479-7610.

1956 CHEV. STATION WAGON, 283 motor, can be restored or for parts. $100 or best offer. 385-1098.

ROLL BAR, '65-'70 CORTINA, $30. 382-5434.

¾-TON TRUCK BUMPER, EXTRA heavy duty. 656-3316.

1958-1964 VW FRONT BUMPER, also good tires. 598-5548.

58 CHEV AUTOMATIC, 6 CYLINder, offers. Sat. and Sun. 385-3235.

283 MOTOR AND PARTS.
384-5074.

PONTIAC HITCH, $20; FORD hitch, $12. 478-1530.

1957 PLYMOUTH PARTS FOR sale. 382-4529, 1604 Ryan Street.

'65 CORVAIR FOR PARTS.
388-4127

59 FORD, 352 ENGINE WITH AUtomatic transmission, 477-3656.

61 220 MERCEDES FOR PARTS. 592-4738.

4 MAGS FIT FORD OR Chrysler products. 592-4056.

162 AUTO REPAIRS, SERVICE AND TOWING

MANX PERFORMANCE CENTER
for Volkswagens
383-4021 3477 Quadra St.
Shortblock Engines $285 up
Installation $45
Every engine includes:
reground crankshaft
New bearings and bushings
New camshaft and lifters
New pistons, rings, and cylinders
Rebuilt heads with new guides,
exhaust valves and springs.
New spark plugs and gaskets

TRANSWILL AUTOMATIC TRANSmission specialists. 384-2851. Rebuilt auto transmission from $69.95. Tune-up from $11.95.

VOLKSWAGEN SPECIALIST Complete repair. 1950 Oak Bay Ave.

SCRAP CARS HAULED. REASONable rates. 478-6212.

166 CARS AND TRUCKS WANTED

NEED CASH?
Highest Prices Paid
FOR YOUR
CAR OR TRUCK
Paid for or Not
DRIVE IN TODAY
2978 Douglas St.
OR CALL
382-9111
GARDEN
CITY
AUTO
OPEN 9-10

WANTED
LATE MODEL IMPORT AND DOMESTIC CARS. TOP PRICES FOR YOUR CLEAN USED UNITS. TRADE UP OR DOWN.
DOUGLAS
VOLKSWAGEN
PORSCHE-AUDI
388-5466

Top prices paid for your car or truck, paid for or not.
SPEEDWAY
VOLKSWAGEN
PORSCHE — AUDI.
Both sides of Yates
385-2415

McCALLUM MOTORS WILL PAY top dollar for any make or model car or light duty truck — call today. It pays to look at Yates and Cook.
McCALLUM MOTORS LTD.
386-6168
ALSO
McCALLUM MOTORS
COLWOOD CAR LOT
478-5622

C—A—S—H
FOR YOUR CAR
AT
SUBURBAN
PHONE GERRY
386-6131

CLEAN CARS BOUGHT, SOLD
CAPRI MOTORS LTD.
MIKE PLIMLEY — GEO. BACON
2644 QUADRA ST. DL 1394

166 CARS AND TRUCKS WANTED

WANTED
$ $ $ for cash $ $ $
TOP
DOLLARS FOR
"SPORTS CARS"
FOREIGN CARS—COMPACTS
"TRUCKS"
LOW MILEAGE
DOMESTIC CARS
FULL CASH OR CASH
FOR EQUITY
DE PAPE MOTORS
384-8035
OR DRIVE TO 847 YATES ST.

Good, Clean
CARS AND TRUCKS
WANTED
Cash in 5 Minutes
— PLIMLEY —
1010 Yates St.

WE NEED CARS
—DESPARATELY—
WILL PAY CASH OR
WILL CONSIGN
HIGHEST PRICES PAID
NATIONAL MOTORS
819 Yates
Victoria's most trusted
name for 69 years!

'70 FORD RANGER ¾ TON, TOP condition, low mileage. 386-3585 or 477-8134.

CARS AND TRUCKS
Top dollar at Gem Motor Sales
480 Esquimalt 385-4311

CASH OR CONSIGN
ART'S CAR SALES

FULL-SIZED 4 DOOR SEDAN, V-8, automatic, low mileage, 382-0971.

WANTED PICKUP, UP TO 1966 V-8, wide side, in reasonable shape, 479-7324.

CASH FOR YOUR OLD VOLKSwagen, running or not. 658-5501.

1965-68 VW WINDOW VAN. CALL 479-8175.

168 CAMPERS, TRAILERS AND MOTOR HOMES

EMPRESS
Leisureland
2524 Douglas St.
382-7121

After 6
382-5331

1973
23' CENTURION
Motorhome
454 V-8 automatic, power steering, brakes, radio, shag carpet, power plant. Air conditioning. Eye level oven. Demand hot and cold water system. System control panel. Complete bath, toilet, shower with water saver control.

WE RUN A
VERY SIMPLE
BUSINESS

(A Division of
Empress Pontiac
Buick GMC)

LAYTON
SEAGULL
WEEK-N-DER
CAVEMAN
GEMTOPS

NEW TRADE-INS
from our
WEEK-N-DER CAMPERS
70 - 22' TRIPLE 'E', Chev., 14,000 miles. P.S., P.B., automatic, 2 air conditioners, toilet and shower, large fridge, duct heating, awning with tent attachment, dishes and extinguisher. Top shape. $12,950

PARTS—SERVICE—REPAIRS
—RENTALS—
DOMINION MOTORS
1703 BLANSHARD
Across from the Hudson's Bay
Parking Lot 385-5012

PACKAGE DEAL
19' Shamrock TRAVEL TRAILER, toilet, frig., stove, heater, broadloom. It's different. You'll like it Many extras. Going abroad.
1966 BUICK WILDCAT 4-dr. sedan. Reese hitch, electric brakes.
12' CARTOPPER alum. boat, paddles, jackets, tank, car racks.
1969 EVINRUDE 6½ o-b motor.
HOOKED UP at Riverbend Motel, Parksville. $2,600 the lot.
Janvrin — Area 604, 248-3134.

SUPERIOR
MOTOR HOMES
See the new 20' all-steel model now on display at Duncan, just south of the silver bridge on the TC highway.
DOUG MACKENZIE
AUTOMOTIVE
Phone 746-6116

ANYONE BUYING A NEW 8' CAB OVER CAMPER THIS WEEKEND I HAVE A 1973 SCAMPER CAMPER, NEVER SLEPT IN. PHONE 382-3030 I WILL TAKE TRADES ON ANOTHER CAMPER OR CAR. THE PRICE ON THIS IS OUT OF THIS WORLD. SORRY NO HOME MADE CAMPERS TAKEN.

FOR THE
DISCRIMINATING BUYER
"TIMBERLAND"
The quality import truck campers. Individually crafted. Life time guaranteed. C.S.A. 3857 Duke Rd. (Off Metchosin Rd.)

8' CAMPER, SLEEPS 2, screened windows, curtains, 2-burner stove and propane tank, asking $295; 3 cu. ft. propane fridge, as new, $75. 384-2943.

8' CAB OVER CAMPER, PROpane stove, oven, fridge, and heater, fully equipped. Winterized, good condition. $1400. 479-3548.

'63 FORD WINDOW VAN, PARTly built camper, insulated, roof-rack, good condition, $990, or offers. 386-6886.

16' TENT TRAILER, BUILT IN cupboards, ice chest, tables, $500; 12' tent trailer, steel box, $200. 478-1253.

'69 PROSPECTOR HARDTOP tent trailer, propane stove, pullout kitchen. Sleeps 6, $1000 or offers. 592-4494.

EUROPEAN TENT TRAILER, sleeps 8, 2 burner stove, sink, many extras. Can be seen Sat. and Sun. 1899 Townley St.

'65 KNIGHT 12' TRAILER, GOOD shape, equipped. Cash sale $675. Saturday and Sunday 12-5 p.m. 479-3953.

1964 TERRY, 16', SLEEPS SIX, stove with oven, ice box, brakes, good condition. $1375. 479-5035.

8' CAMPER IDEAL FOR COUple. 4" foam cushions, inside-outside, cupboards, 178 Helmcken.

8' ALL FIBREGLASS TRUCK canopy, 3' high, full double doors, $395. 385-4042.

13' EEE TRAILER, FULLY equipped, sleeps 6, 2 years new. $1600. 477-3469.

RENT 13' COMPACT EEE TRAVel trailer, self contained. Sleeps 4. 478-1530.

1973 TERRY TRAVEL TRAILER, 25 ft. de luxe, new condition. $4995. Jackson's, 974 Goldstream, 1-A.

168 CAMPERS, TRAILERS AND MOTOR HOMES

NEW
LOCATION

ENSIGN
Dodge
TRUCKS
AND
RECREATION
VEHICLE
CENTRE

QUADRA
At
CALEDONIA

IMMEDIATE
DELIVERY

NEW
TRIPLE 'E'
Motor Homes
18' MIC MAC
22' CHIPEWA
24' ALGONQUIN
SALE
Or
LEASE
TRIPLE 'E'
TRUCK CAMPERS
And
Travel Trailers

NEW
LOCATION
FOR
DODGE
TRUCKS
And
RECREATION
VEHICLES

ENSIGN
At
QUADRA
And
CALEDONIA
386-2411

OVERSTOCKED!
WE ARE CLEARING
3 cubic ft. 3-way fridges. Automatic 12,000 B.T.U. furnaces. Three burner range tops and ovens. Starburs' white ceiling panelling. Many more items.

1971 MAZDA pickup with 1972 camper, fully equipped.

NOW IN STOCK
3 only 8'6" CORDALANE campers, 2 only — campers for import trucks
1972 ¾-ton FORD, 6000 miles
CORDALANE
CAMPERS
493A Burnside 384-6333

HAPPY DAYS
You'll have many of them with one of these top quality used trailers, backed up by our 90 day 50-50 wrranty.

72	SOUTH PARK 22'	$4395.00
71	SCAMPER 20'	$3995.00
71	SCAMPER 23'	$4995.00
71	ARISTOCRAT 20'	$3895.00
70	SCAMPER 21'	$3795.00
70	SCAMPER 21'	$3995.00
72	TERRY 18'	$3695.00
68	SCAMPER 22'	$3195.00
66	CITATION 21'	$2395.00
64	GOLDEN FALCON 16'	$1795.00
66	ROCKET 16'	$1295.00
68	CANADIAN 15'	$1295.00

ENJOY
YOURSELF
By inspecting the marvellous selection of 73 SCAMPER trailers, motor homes and campers. The outstanding TERRYS and TAURUS. The light weight BOLERS for small car owners, and the STARCRAFT and SPORTSCRAFT hardtops.
Easy Terms Trades Welcome
PURVIS FLACK
Trailer Sales Ltd.
1080 Goldstream
478-8377
Open 8 a.m. - 9 p.m. Mon. thru Fri.
Sat. 8 a.m. - 6 p.m. Sun. Noon - 6 p.m.

CAMPER RENTALS
8'6" and 9'6" Vanguard Campers
S. J. PEDEN LTD.
2855 Quesnel St. 386-3464

1970 DODGE 25' MOTORHOME, V-8, automatic, power steering, power brakes. Factory air plus many extras. Metro, 386-3516, DL 3515.

8' OVERHEAD CAMPER FOR rent. Side dinette and completely equipped. For reservations, 652-3120 evenings and weekends.

FOR RENT, CAR TOP SLEEPER, fits all cars, $15 week. 4104 Glanford.

FOR RENT, DATSUN CAMPER, $6 per day for a week or longer, 478-1956.

9' CAMPER SLEEPS 6, FRIG, 3 burner stove, 3 way lighting, $1,250, 478-7245 evenings.

1971 11-FT. VANGUARD camper, immaculate, $2250. 598-3125.

10' PILGRIM OVERHEAD camper with fridge, stove, jacks, toilet room, etc. $1,695. 385-5335.

1961 AMIGO, 15' TRAILER, sleeps 5, very good condition. $1,050. 658-5053.

RENT NOW, 14' AND 17' TRAVEL trailers, self-contained. 478-1592.

DATSUN CAMPER, $300 OR best offer. 385-0278.

FOR RENT, FULLY EQUIPPED 17' trailer, 656-3830.

TENT TRAILER FOR RENT, $25 a week. 385-3225.

TENT TRAILER FOR SALE, good condition. 479-5310.

TO RENT, TENT TRAILER, sleeps 4-6. Daily-Weekly. 478-4860.

'69 VW POPTOP CAMPER; 36,000 miles; excellent condition. 479-5102.

168 CAMPERS, TRAILERS AND MOTOR HOMES

LIONEL
TENT TRAILERS
ONLY FEW LEFT.

LIONEL—MODEL 60 $795
w-drapes and mattress, sleeps 4, 4 jacks, door, tire carrier.

LIONEL—MODEL 80 $1150
w-drapes, mattress, sleeps 6.

LIONEL—MODEL 90 $1450
Drapes, stove, sink, ice box, swing-out kitchen, sleeps 6.

LIONEL—MODEL 100 $1889
Spare tire and cover, brakes, drapes, stove, sink, ice box, closet, 12 V and 110 V lights.

LIONEL—MODEL 110 $2279
Spare tire, and cover, brakes, drapes, stove, sink, fridge, sleeps 7.

LIONEL—MODEL 120 $2388
Spare tire and cover, brakes, drapes, stove, sink, fridge, sleeps 8.

ORDER NOW FOR THE
MAY LONG WEEKEND
COASTLINE
Trailer Centre
1915 Quadra
388-6021
NOW OPEN
10 A.M. TILL 9 P.M. WEEKDAYS
SUNDAYS 1 P.M. - 5 P.M.
"TRY US
YOU'LL LIKE US"

THE
CHINOOK
"18 PLUS"
COMING SOON!
Truly Luxurious!
The Motorhome designed with both men and women in mind.
Body, All-Fibreglass Construction
For
Preview Information
Contact
Marshall Murray
EXCLUSIVELY
at
NATIONAL
Motors (Victoria)
Ltd.
819 YATES
384-8174
DEALER LICENCE 567-73

OKANAGAN
CAMPERS
SALES—RENTALS
Peter Pollen
FORD
1060 YATES
384-1144

impala CAMPING WORLD SIDNEY
Presents
"TENT TRAILERS"
Apache, Lionel, Otto, Steury, Venture
"FIFTH WHEELS"
Olympus, Splitliner, Carefree
"MOTORHOMES"
Champion, Cabana, Olympus
(Test drive? Yes)
SPECIAL
25' OLYMPUS
STEURY—sleeps 8
NOW OPEN IN SIDNEY
Good Selection
Low Prices
Tent Trailer Rentals
Pat Bay Hwy. 656-5504
7 Days a Week

FENNELL'S
TRAILER SUPPLIES
Parts — Propane — Repairs
GALAXIE CAMPERS
SPORTSMAN CANOPIES
Summer Schedule
Open 7 days a week
6459 Pat Bay Hwy. 652-2511

1973 BOLER TRAILER, FULLY loaded including toilet and heater. Never been used. Tent trailer, unique, one of a kind, $495. Also sleeper trailer and boat combination. All at Speedway Motors, both sides of Yates. 385-2415. Dealer License 2188.

NEW 8'6" CABOVER CAMPER, rear dinette, 110 amp, 12 volt, large windows, all conveniences. Full insulation. $1875. 219 Suzanne Place.

FOR RENT 14 FT. TRAVEL Trailer, sleeps 4. Fully insured. $50 weekly, includes mirrors, lights wired. Tent trailer $25 weekly. 477-2544. After 5, 382-7006.

1971 19 FT. SELF-CONTAINED trailer, fridge, stove and oven. Tandem wheels, sleeps 6, good condition. Must sell. $2995. 478-5787.

USED TRAILERS — 18', 20', 25', 29'.
COMING — New EMPEROR motorhomes
JACKSON'S, 974 Goldstream, 1-A

REDUCED TO $1,600. SCAMPER tent trailer. 1968 hardtop. Sink, propane stove, ice box, 2 dinettes, sleeps 8. All waterproof vinyl. 598-4250.

TRAILER CUSHIONS, CUSTOM made, some stock on hand, free estimates. Pacific Coast Urethene Furniture Designs. 517 Yates, 388-5212, or 385-7188.

FOR RENT: FORD ECONOLINE van camper with pop-top. Fully equipped, sleeps 5. 598-1759.

SOFT TOP TENT TRAILER with mattresses, $195. Good condition. 592-1864.

STARCRAFT TRAILER, AS NEW, sleeps 4, propane stove, ice box. 479-3860.

8' CABOVER ALUMINUM camper, $395. Trucktown on Bay. 386-1711.

4X6 UTILITY BOX TRAILER, $95. 592-6029.

CAMPER FOR SMALL TRUCK, $50. 388-9825 or 478-3404.

FOR RENT, 8 OR 9-FOOT campers. 477-2721.

14' SELF-CONTAINED TRAILER. $1100 or best offer. 478-7562.

15' ARISTOCRAT MAINLINER. 388-7994 after 7 p.m.

1972 TRIPLE E 17½' S.C. NEW condition. $2700. Offers. 478-5408.

168 CAMPERS, TRAILERS AND MOTOR HOMES

S. J. PEDEN LTD.
Slashes
Vanguard Trailer
Prices
SAVE OVER $500

1 only, 23' '73 Vanguard, Self-contained, tandem. Was $5,490. SAVE $549 NOW ONLY $4,941

1 only, 20' '73 Vanguard, self-contained, tandem. Was $4,735. SAVE $473.50. NOW ONLY $4,261.50

Campers
A full range of VANGUARD Campers on display. 11 floor plans avail. Choose from the 8' Economy PIONEER Model at only $1535, to the deluxe 11' FIBERGLAS ROOFED Voyager Model. High quality at REASONABLE PRICES.

VANGUARD:
—Trailers
—Campers
—5th Wheel
—Mini-Motorhome
—Truck Canopies

OKANAGAN:
—Import Truck
Campers and Canopies

Trade-in Campers

9'6"	Vanguard—'71, furnace	$1750
8'6"	Cordalane '72 model	$1725
8'6"	Vanguard, furnace	$1150
8'	Canopy with windows	$ 325

CAMPER RENTALS
Building a camper or trailer? Plans and all materials in stock at reasonable prices.

NOW OPEN
'TIL 9 P.M.
THURS. AND FRI. NIGHTS

S. J. PEDEN LTD.
2855 Quesnel St.
386-3464

DOGWOOD TRAILER SALES
PARTS — PROPANE
RENTALS
RANDELL TRAILERS AND
CAMPERS, 478-6841
Highway 1 and Millstream Rd.

TRAILER AWNINGS
Sizes to fit all trailers
$29.95 to $199.00
JEUNE BROS. OF VICTORIA
570 JOHNSON ST. 385-7751

McCALLUM MOTORS LTD.
Buccaneer campers for Datsun, Toyota, and Mazda trucks. Priced from only $1,195. It pays to look at Yates and Cook. McCALLUM MOTORS LTD., 296-6168.

NOMAD FIBREGLASS TENT trailer-boat combination. Easily towed by small car. $375 or nearest offer. Phone 477-5659. View 3588 Richmond Rd.

MOULD TO BUILD CANOPIES for Datsuns, Toyotas, Mazdas and Couriers, will show how to build. $500. 385-5277.

17' HOLIDAY TRAILER '69, stove, oven, fridge, shower, toilet, hot water, sleeps six, very good condition. $2600. 479-6715.

19' TRAILER, SELF-CONTAINED. 8' Alaskan type camper. Fibreglass canopy for import truck. 656-3430.

1970 17' VANGUARD. TOILET, heater, fridge and stove. Sleeps 4. Jacks, hitch and all controls, etc. 382-9307.

AL'S BOX TRAILERS
383-8233 214 DUNDAS

1971 ARISTOCRAT 11' CAMPER, fully equipped, propane, hot water shower and toilet, safety window, etc. 4463 Majestic.

1965 BEDFORD DORMOBILE
Good mechanical condition. Pop top, sleeps 4, radio, sink, and stove. $1,250. 592-4157, 385-5928.

FOR SALE, TRADE OR RENT, little house trailer, sleeps 3 comfortable, 385-3638, after 6 p.m.

HOME-MADE TENT TRAILER, sleeps 4 or 5. $175. Tent heater, $7. 592-0046.

TOTE-EM
TRAILER SALES
478-1041 Days 384-8791 nights

15' CHINOOK TRAVEL TRAILER, stove, oven, ice box, sleeps 6. $875. 477-3158.

1970 CUSTOM BUILT DELUXE 11' camper, sleeps 6, $1675. Call 658-8401.

15' TRAVEL TRAILER IN GOOD condition with electric brakes, sleeps 6. 477-9446.

1970 19-FT. TRAVELAIRE TRAILer, used once. In mint condition. 652-1586.

LARGE SIZE CAMPER ICEBOX, as new, fits opening approximately 20"x24", $30 382-3569.

'62 ECONOLINE CAMPER, fully equipped. Raised roof, $1,250. 479-6067.

'72 8'6" VANGUARD CAMPER, monomatic toilet, 3 way fridge, heater. As new. 477-4185.

1972 FORD RANGER PICKUP, ¾ ton, 11' Vanguard camper. Sell as unit or separately. 479-1755.

FOR RENT, PRIVATE, SMALL Travelaire trailer, sleeps 4 or 5. 477-2980.

16' TERRY, PROPANE STOVE, oven, furnace, ice box, sleeps 5, nice condition. $1395. 388-4784.

1968 VOLKSWAGEN WINDOW van, new motor. Partially camperized. Offers over $2150. 384-9508.

1970 18' TRAILER, SELF-CONtained, water pressured, shower. $2500. 479-1870.

GOING TO EUROPE — MUST sell 1972-Prowler, nearest offer to $4500. 478-8155.

CAVALIER TENT TRAILER, sleeps 5, good condition, $400. 598-4781.

'70 CAMPER VAN, STOVE AND sink. 598-5776.

UTILITY TRAILER, 9X6, $75. 1421 Richardson St. 384-4691.

10' CAMPER, 2 DOUBLE BEDS, 1 bunk, sink, stove, ice box. 382-2794.

169 MOBILE HOMES AND PARKS

LAMBOURN
COUNTRY ESTATE
ADULT MOBILE HOME PARK
Situated above Cowichan Bay. Seaviews — spacious — treed. Quiet and private — for information please call 746-4038. 746-7702.

GOLDSTREAM
MOBILE HOMES
PARAMOUNT PREMIER
MONARCH AND STATESMAN
Modern park space available
with all purchases
2885 Trans-Canada 478-1751
2745 Douglas at Market 386-6311

REPOSSESSION
1972 Ambassador 66x12, 3 bedrooms, fully furnished, stove, fridge, washer, dryer, etc. Can be financed to applicant with good credit. Phone Mrs. Haslam, 386-2901 between 3-5 p.m. daily.

GOLDSTREAM MOBILE HOMES Ltd. Open House—2 locations: 2745 Douglas, 2885 Trans Canada. Sat. 9-5, Sun. 1-5. Wide selection of 2-3 bedroom homes. Dealers for Monarch, Premier, Statesman, and Paramount. 478-1751, 386-6311.

55X10 — 3 BEDROOMS, FULLY furnished, front kitchen, counter top range, eye level oven. Sliding glass doors off living room, carpeted throughout. $5500. Phone Duncan collect, 746-5543 after 6.

10X50 2-BEDROOM, BRAND NEW Gun furnace, CSA approved, stove and fridge. Offers considered, $4700 cash. Call Nanaimo collect, 390-4989.

WANTED: COUPLE WITH MObile home to rent on up Island riverfront property. All conveniences. Desire minimal caretaking. 658-8880.

UGRENT BEING TRANSferred, must sell 1-year-old 12'x60' mobile home, furnished or unfurnished. 478-7994, 478-3815 after 7.

1969 DETROITER, 12X48, 2-BEDroom, central living room, located private lot, excellent condition. 478-6527.

1966 SUNLIGHT, 2-BEDROOM. Fridge, stove, carpet, on lot. 478-1019.

169 MOBILE [...] PA[...]

BOB'S TR[...]
2 only, 12-68 [...] 3-bedrm.
2 only, 12-68 PAR[...] er and dryer
1 only, 12-68 PAR[...] W and D
12-64 MARLETTE [...] ty unit
12-68 GLENDA[...] $13,[...]
10-45 SPACEMAS[...] really clean, [...] with porches, et[...]
RUSTLER 5th wh[...] treat at
HOLIDAIRE [...] campers; space[...] homes.
1 only, 24x52 FO[...] at the old price
386-3623

TRIANGLE H[...]
"CLEARAN[...]
60 ft. PYRAMI[...] models only. Q[...] brand new 1973 [...] window, ¼" in[...] slider windows, [...] house type door, [...] casings (no plast[...] ing in living ro[...] bdrm., fully furn[...] genuine stock r[...] quality product. R[...] Now while pres[...] only $9600.
All our homes a[...] and have total cer[...]
2435 Trans-C[...]
478-1[...]

—CUSTOM ORD[...] EXACTLY T[...] WANT IT.
—RETIREMEN[...] SPECIALISTS.
2681 Soo[...]
478-[...]

WAGON[...]
731 Goldstream Av[...]
1261 Goldstream A[...]
2515 Government S[...]
974 Goldstream Av[...]
OPEN 9 a.m[...]
VICTORIA'S LAR[...]
More than 30 [...]
NEW AN[...]
Spaces still avai[...]
Hidden Val[...]
Florence Lake.
WAGON[...]

SAFEWA[...]
2-bedroom front [...] home, unfurnishe[...] lovely landscaped [...] adult park. For [...] TOTE-EM T[...] 478-1041 or 384-87[...]

SHILLIN[...]
MOBILE H[...]
1261 Goldstream [...]

SPRINGWOOD [...] Park, 3 miles n[...] 477-1492 or 743-50[...]

WANTED: TRAI[...] toria, for 10 w[...] 388-5654.

FOR SALE 10 X[...] bile home. 2 [...] 652-1468.

1971 TRAVELAI[...] like new, fully e[...] Toyota station w[...] trade. Offers. 477[...]

12X52, 2-BEDR[...] home all set up [...] town. Has cabana[...] 46 — 1339 Craigfl[...]

8X30 — ADUL[...] buses. Extra [...] 479-7416.

1970 12X44' EA[...] home, unfurnish[...] 479-4919.

178 SUMME[...]

WANTED TO R[...] at Shawnigan [...] 385-2206.

181 TO[...] ACCOM[...]

REASONABLY [...] for 1-6 people, [...] service, etc. Bet[...] ping centres. Be[...] Quiet location [...] downtown Victor[...] Inn, 388-6667.

SUMMER VAC[...] furnished cottag[...] Sooke. Use of bo[...] cellent salmon [...] $100 per week. [...] 388-7891.

COWICHAN LAK[...] nished cottage in[...] Private beach an[...] plied. By day[...] 749-3578.

185 CONVALE[...] REST[...]

PRIVATE OR [...] — for elderly a[...] tleman. Win B[...] Where guests ar[...] ly. 383-7422.

SEMI OR PRIV[...] sea, elderly act[...] hobbies en[...] through summer [...]

LOVING CARE [...] or father. C[...] 383-9315. Fairfiel[...]

AMBER GLO[...] Family care in[...] years. 385-4561.

CHARMING [...] Ladies. No [...] meals. Kindly at[...]

PRIVATE OR [...] and gentlemen. [...] tiful and quiet lo[...]

190 ROOM [...]

OAK BAY [...] Hotel, 1052 New[...] retired citizens [...] happy home, wh[...] fort is understo[...] location amid a[...] bus stop, near [...] and drug store[...] vacancy with [...] 598-3812.

SEMI-PRIVATE [...] board in large [...] young working [...] Would consider [...] with included [...] Junction area. 3[...]

GRANT PLACE [...] LO[...] 998 Humboldt [...] Where good food [...] utmost importan[...]

CRAIGMY[...] food and ac[...] lounge, fri[...] 386-6903.

BRIGHT SUNN[...] able for senior [...] meals. Reason[...] care. Sheffield [...]

SINGLE ROOM [...] Men only. Wa[...] included. 382-04[...]

VACANCY IN [...] for retired lady [...] 383-7797.

GOOD BOAR[...] Homey atmosph[...]

MAN OR [...] room and board [...]

191 ROOM [...] W[...]

ROOM AND B[...] in private hom[...] man near Beac[...] sible. 388-6108.

WORKING MA[...] years, wishes [...] and board. Gor[...]

193 ROOM[...]

ROOM FOR R[...] Gas, electricity [...] Close to Coff[...] now. Phone an[...]

WANTE A [...] suite, colour T[...] Cheltenham [...] Gorge Rd. Wes[...]

REASONABLE [...] Marigold area, [...] share kitchen [...] 479-2319.

SHAG CA[...] buses, stores, [...] tal. 385-3166.

NEAR UVIC, [...] centre. Private[...] TV lounge, wa[...]

CLEAN, [...] room, Jubilee [...]

169 MOBILE HOMES AND PARKS

BOB'S TRAILERS

2 only, 12-68 PARAMOUNTS, 3-bedrm. $11,650

2 only, 12-68 PARKWOODS, washer and dryer $13,500

1 only, 12-68 PARKWOOD, 3-bdrm. W and D $13,500

12-64 MARLETTE 2-bedrm., quality unit $14,250

12-68 GLENDALE 2-bedroom $13,950

10-45 SPACEMASTER, 1-bedroom, really clean, $3895, complete with porches, etc.

RUSTLER 5th wheel by Neonex, a treat at $8345

HOLIDAIRE trailers and campers; spaces for all our homes.

1 only, 24x52 FOUR SEASONS — at the old price complete at $17,950

386-3623 478-4979

TRIANGLE HOMES LTD.

"CLEARANCE SALE"

60 ft. PYRAMID WESTBROOK models only. Quality built, all brand new 1973 stock. Large bay window, ¼" interior panelling, slider windows, front and rear house type door. All wood door casings (no plastic). Shag carpeting in living room and master bdrm., fully furnished. This is a genuine stock reduction sale of quality product. Reg. Price $10,600. Now while present stock lasts, only $9600.

All our homes are Canadian built and have total certification.

2435 Trans-Canada Hwy.
478-1774

HV Happy Valley HOMES

—CUSTOM ORDER A HOME EXACTLY THE WAY YOU WANT IT.
—RETIREMENT PARK SPECIALISTS.

2681 Sooke Road
478-8303

WAGON TRAIN

731 Goldstream Ave. 478-7333
1261 Goldstream Ave. 478-1332
2515 Government St. 386-3291
974 Goldstream Ave. 478-5812
OPEN 9 a.m. to 9 p.m.
VICTORIA'S LARGEST DEALER
More than 30 units in stock.
NEW AND USED
Spaces still available at beautiful Hidden Valley overlooking Florence Lake.

WAGON TRAIN

SAFEWAY 12'x60'

2-bedroom front dinette mobile home, unfurnished, situated on a lovely landscaped space in choice adult park. For viewing contact TOTE-EM TRAILER SALES 478-1041 or 384-8791.

SHILLINGTON'S MOBILE HOME SALES
1261 Goldstream 478-1509

SPRINGWOOD MOBILE HOME Park, 3 miles north of Mill Bay. 477-1492 or 743-5096.

WANTED: TRAILER SPACE VICTORIA, for 10 wide mobile home. 388-5654.

FOR SALE 10 X 40 REGAL MOBILE home. 2 bedrooms, $4,500. 652-1468.

1971 TRAVELAIR TRAILER, 18', like new, fully equipped, with 1972 Toyota station wagon. Will accept trade. Offers. 477-8008.

12X52, 2-BEDROOM MOBILE home all set up in park close to town. Has cabana and carport. No. 46 — 1339 Craigflower Rd.

8X30 — ADULT PARK. NEAR buses. Extra room. Porch. 479-7416.

1970 12X44' EMBASSY MOBILE home, unfurnished. Best offer. 479-4919.

178 SUMMER RESORTS

WANTED TO RENT: COTTAGE at Shawnigan Lake, for July. 385-2206.

181 TOURIST ACCOMMODATION

REASONABLY PRICED UNITS for 1-6 people, colored TV, maid service, etc. Between major shopping centres. Beautiful new motel. Quiet location on the edge of downtown Victoria. Phone Intown Inn, 388-6667.

SUMMER VACATION? FULLY furnished cottage on Beach near Sooke. Use of boat and motor. Excellent salmon and crab fishing. $100 per week. Weekdays only, 388-7891.

COWICHAN LAKE. RUSTIC FURnished cottage in woodland setting. Private beach and float. Boat supplied. By day, week, month. 749-3578.

185 CONVALESCENT AND REST HOMES

PRIVATE OR SEMI - PRIVATE — for elderly active lady or gentleman. Win Bran Rest Home. Where guests are part of the family. 383-7422.

SEMI OR PRIVATE, CLOSE TO sea, elderly active lady or gent, hobbies encouraged, outings through summer. 382-9465.

LOVING CARE FOR MOTHER or father. Call Mrs. Mack, 383-9315. Fairfield Rest Home.

AMBER GLOW REST HOME Family care in your retirement years. 385-4561.

CHARMING ACCOMMODATION Ladies. No stairs. Nutritious meals. Kindly attention. 384-0693.

PRIVATE OR SEMI. LADIES and gentlemen. $200 and up. Beautiful and quiet location. 382-0250.

190 ROOM AND BOARD

OAK BAY GUEST HOUSE Hotel, 1052 Newport. Famed for retired citizens making it their happy home, where food and comfort is understood. In a beautiful location amid a lovely garden. On bus stop, near Marina, golf course and drug store-post office. Rare vacancy with bath. 598-4330, 598-3812.

SEMI-PRIVATE ROOM AND board in large family home for young working man or woman. Would consider mother and child with included day care. Oak Bay Junction area. 383-2335.

GRANT PLACE — RETIREMENT LODGE
998 Humboldt 384-8631
Where good food and care is of the utmost importance. 24 hr. staff.

CRAIGMYLE EXCELLENT food and accommodation. TV lounge, friendly atmosphere. 386-6903.

BRIGHT SUNNY ROOM AVAILable for senior citizens. Excellent meals. Reasonable rates. Home care. Sheffield Manor, 383-1352.

SINGLE ROOMS AND SHARING. Men only. Washing and ironing included. 382-0438.

VACANCY IN GUEST HOUSE for retired lady or gent. Fairfield. 383-7797.

GOOD BOARD AND ROOM. Homey atmosphere. 592-4150.

MAN OR PENSIONER FOR room and board. Phone 388-4817.

191 ROOM AND BOARD WANTED

ROOM AND BOARD REQUIRED in private home for retired gentleman near Beecon Hill park if possible. 388-6108.

WORKING MAN WITH BOY, 4 years, wishes small suite, room and board. Gordon, 383-2335 days.

193 ROOMS TO RENT

ROOM FOR RENT, $50 MONTH. Gas, electricity and heat included. Close to Coffee Macs. Available now. Phone anytime 384-9206.

WANTE A NICE ROOM OR suite, colour TV, reasonable rates. Cheltenham Court Motel, 994 Gorge Rd. West. 385-9559.

REASONABLE, BEDROOM, Marigold area, for mature woman, share kitchen facilities. 479-6523, 479-2319.

SHAG CARPETED, NEAR buses, stores, cafe, Jubilee Hospital. 385-3166.

NEAR UVIC, BUSES, SHOPPING centre. Private entrance. Kitchen, TV lounge, washer, dryer. 478-5143.

CLEAN, QUIET SLEEPING room, Jubilee area. 592-6615.

193 ROOMS TO RENT

$15 WK. UP
921 Pandora

TOURIST ROOMS
Single $4 and up daily
Also weekly prices
In Beautiful historic Rocabella
777 Blanshard 385-9030
Sorry, no reservations

LARGE VERY CLEAN FURnished bedroom. Girl only. Share kitchen and bath. 383-4412.

LOW PRICED DOWNTOWN housekeeping rooms. Oxford Hotel, 777 Fort Street, 384-5751.

BRIGHT ROOM IN APARTMENT, elevator, sauna, bus at door, home privileges. 385-7347, 384-6043.

SLEEPING ROOM BASIN IN room. $45. Central. 385-4237.

197 HOUSEKEEPING ROOMS TO RENT

CRESCENT ROAD, NEAR SEA, store, bus, in quiet home, clean, nicely furnished bedsitting room, sink, electric stove, fridge, T.V. hookup, lady only. $70. 598-4071.

BRIGHT, COZY, 2 ROOMS (kitchen), nicely furnished, laundry, cablevision, handy to town, Suit retired lady, $85. 477-2833 or 383-5761.

BLANSHARD APARTMENTS Housekeeping unit with fridge, stove, sink, $75. (coin laundry) downtown at 820 Fisgard. 383-2498.

5 ATTRACTIVE ROOMS, PRICES ranging from $35 to $60 monthly. Fernwood, Pandora area and Fernwood, Hillside area. 384-6717.

JUBILEE AREA. FURNISHED bedsitting room. Share kitchen and bath. $55 includes utilities. Lady only. 386-6191.

CLEAN ROOM. ALL FOUND, $50. Linen supplied. Kitchen facilities. 1010 Linden. Caretaker, 384-7504. Evenings, or weekends.

ST. HELENS APARTMENT, 838 Courtney Street, housekeeping room $50. 383-4929.

1 ROOM, ½ BLOCK TO JUBILEE. Men only. $40, inclusive. Phone 382-0408.

$70. BEACON HILL, LARGE room, utilities included. Lady. 592-9172.

FOR LADY. LIGHT HOUSEkeeping room. Near bus, stores. 216 Moss Street, 652-3207.

WATERFRONT, PRIVATE BATH, sundeck, entrance, kitchenette, laundry, utilities, $85. 384-9264.

LARGE FURNISHED LIGHT housekeeping room, separate kitchen, $75. Phone 383-4387.

UNIVERSITY AREA. LARGE room in modern home for young lady. Kitchen and private entrance. $60 per month. 477-8854.

WELL FURNISHED FRONT room, kitchen, laundry, cablevision. For mature man only, $70. 386-0161, 3065 Washington.

CARPETED ROOM, CLOSE TO town. With fridge and stove, all utilities included., $65. Available May 15. 479-2632.

BY THE SEA, LOVELY ROOM, cooking facilities. Washer and dryer. $75. a month. Furnished. All utilities. 15 Olympia Ave.

FURNISHED HOUSEKEEPING room, close in, for quiet gentleman. $40 or $50. 382-4946.

2 ROOM, $75. ELECTRIC plate, share kitchen. Waterfront house. Fairfield. 384-3260.

$68. BEDSITTING ROOM WITH kitchenette, gent over 23. Phone 383-7447.

NEAR FORT-COOK, FRIDGE, stove, sink. Free cablevision. Parking. 384-5920.

NICE, BRIGHT, ATTRACTIVE room, 3 blocks from town, $60. 386-1629 evenings, weekends.

HOUSEKEEPING ROOM, WORKing man, $55 month. Trutch Street. 382-7464.

FURNISHED ROOM FOR GENtleman, $50. Utilities included. 127 Menzies, 478-3649.

ALL FOUND, FURNISHED, SEAview, park, Fairfield. Gentleman preferred. 382-0541.

$50 FURNISHED, CLOSE TO Victoria General. 382-7536.

COOK AND COLLINSON, NICE room for lady. 384-0120, 384-0627.

LIGHT HOUSEKEEPING ROOM. 382-7634

FEMALE ONLY. SUIT UNIVERsity girl. $50. 386-0223.

LIGHT HOUSEKEEPING ROOM for working man. 386-6608.

$75 FURNISHED, WALK TO town, 40 and over only. 383-8101.

RITZ HOTEL
710 Fort St. 383-1021

CLEAN, OWN KITCHEN WITH sink, all found. 1007 Johnson.

200 APARTMENTS TO RENT UNFURNISHED

NOW RENTING
LORD STANLEY MANOR
1350 STANLEY

DE LUXE SUITES QUIETLY LOCATED AMONGST THE OAKS BETWEEN FORT AND PANDORA FEATURING:
—W.W. carpeting
—Colored appliances
—Cablevision
—Views
—Sauna — recreation room
—Large patios and sundecks
—Superior soundproofing
—A step to buses and parks
—Bachelor from $117
—1 bedroom from $140
—2 bedroom from $168

FOR INFORMATION CALL 384-8264

Nottingham Court
1635 Cook Street
NEW DELUXE APARTMENT
Now renting—1 and 2—bedroom suites. Constructed to C.M.H.C. standards. Includes recreation room and workshop areas. Adults only. Resident Manager, 388-9251.

KIRKCALDY APTS.
575 Marifield off Government
Close to Parliament Buildings and park.
1 bedroom $135
Resident Manager
Mr. Batchelder, 388-6355
Barrington Enterprises Ltd.

EL DORADO APARTMENTS
1401 Fort Street
Bright corner 1-bedroom suite, free cable, heat and laundry. Adults only. No pets. Mrs. French, 385-3061.

AVAILABLE MAY 15. DELUXE 1-bedroom suite in Nottingham Court, rent $137 per month includes cablevision, intercom, wall to wall carpeting, etc. Phone 479-1636 local 39, evenings 382-0205.

AVAILABLE NOW
Spacious 1-bedroom, self-contained upper duplex, range, fridge, drapes, heat, included. $120. No pets. On bus, near Dallas and Moss. Adults only. Ideal for business couple. 384-8578.

AURORA MANOR
1669 Fairfield Road
Lovely 2-bedroom overlooking Hollywood Park. $142. Bright windowed kitchen. Handy to shopping, bus. Suit quiet adults. 477-2833.

CAMILIN MANOR
1210 BALMORAL
Available June 1, Modern 1 bedroom and 2 bedroom suite. Call Res. Mgr. 385-7147 or Bayshore Realty Ltd. 388-6424.

REGINA APTS.
291 Regina
Available immediately 1 bedroom suite. Call Res. Mgr. 384-3739 or Bayshore Realty Ltd. 388-6424.

BRAND NEW, ON HILLSIDE. 1 and 2-bedroom suites. Includes water, heat, cable, wall-to-wall carpet, drapes, adults, no pets. 382-9995.

DARDANELLES
Available now 1-bedroom suite main floor. 2-bedroom suite June 1st. Small child welcome. 9 a.m. - 8 p.m., 385-0084.

1-BDRM. UPPER DUPLEX FOR working couple. Near downtown. $140 p.m.
388-4271 L. ZIEGLER 592-1768
J. H. Whittome and Co. Ltd.

WEYBRIDGE MANOR
Studion suite with balcony in quiet building. Carpeted and drapes. Reasonable rent to senior citizens. 160 Government. 382-8977.

COLWOOD — LANGFORD
Deluxe bachelor suite, wall-to-wall carpeting, drapes, all utilities, suit couple. 478-2519.

HILLSIDE—SEARS AREA
Modern apt. offers 1-BR at $130 or 2-BR at $160. Manager, 384-3291 or Western Homes, 386-3494.

ONE BEDROOM, CLOSE TO town, $127.50. Phone 388-9233.

200 APARTMENTS TO RENT UNFURNISHED

CHARTER HOUSE
435 Michigan
384-8923

REGENT TOWERS
415 Michigan
383-6216

All rental Enquiries WELCOME
Managed By
NORTH WEST TRUST
386-3534

OLYMPICS COURT
827 Selkirk Street
One Bedroom Suite from $142.00
Child up to two years welcome.
Private entrances
Heat and Hydro supplied
Balconies facing south
Quiet area
Off-street parking
Easy access Gorge Hospital
Easy access Naden
Close to Buses
RESIDENT MANAGER
382-5586
Ker and Stephenson Ltd.
385-3411

NOW RENTING
HOLLYVIEW ARMS
1180 VIEW ST.
FEATURING
Cablevision
Wall-to-wall carpets
Controlled entrance
Quiet location, walking distance to town.
ONE-BEDROOM SUITES FROM $135
Call our office to view
BROWN BROS. ON BLANSHARD
385-8771 Anytime!

CRAIG HOUSE
885 Craigflower Road
One Bedroom from $145
Two Bedroom from $180
Sauna Room
Quiet Area
Two Elevators
Ideal for Gorge Hospital
Off-street parking
Olympic Views
Balconies
RESIDENT MANAGER
383-9438
Ker and Stephenson Limited
385-3411

ESQUIMALT LIONS LODGE
874 FLEMING ST.
LOW INCOME SENIOR CITIZEN HOUSING
3 stories, 77 suites, elevator, laundry facilities, ranges and fridges, wall-to-wall carpet, drapes. Rental includes electric heating, entertainment lounge, controlled entrance.
For further information
Apply at Silver Threads
4 Centennial Square

THE CHATELAINE
1435 ELFORD
383-6809
Available Immediately, nice 1-bedroom apt., renting for only $129. This is a quiet building and rent includes carpeting, cable, controlled entrance, etc. Adults only, no pets.
TUDOR ESTATES
2030 DOUGLAS
382-2721

THE CORONA
1430 STADACONA
382-0248
We have 1-bedroom apts., available immediately, renting from $130, includes cable, intercom, carpeting, drapes, etc. Adults only. No pets.
Tudor Estates Ltd.
2030 Douglas
382-2721

CAIRN VILLA
Beautiful parklike setting, all modern conveniences. 1 and 2-bedroom suites situated at Lampson and Old Esquimalt Rd. at Highrock Cairn Park. Mature child welcome. For further information, call manageress, Mrs. Wood, 383-3239 or 598-2764.

DUNSMUIR HOUSE
831 DUNSMUIR ROAD
(Off Esquimalt Road)
—Ocean and Harbor View
—Quiet Seclusion
—Terraced Garden Setting
—1 and 2-bedroom suites
GROUND AND TOP FLOORS
Adults Only — No Pets
Resident Manager, 388-4943

WEDGEWOOD TERRACE
1655 CHAMBERS
On Bus Route
Large 1-bedroom suites, w/w carpet, free cable, heat and laundry. From $140. Adults. No pets. Res. Manager, 382-0982.

$103. BY JUBILEE HOSPITAL Bright, large carpeted bachelor suites in modern building, Cablevision, suit nurses. Phone 592-2101 or 592-7734.

PEMBERTON, HOLMES, LTD.

OSTERLEY COURT
1520 Richmond Road
2-bedroom top floor, $170
1-bedroom top floor, $140
Resident Manager, 386-2008
No children or pets

SWIFTSURE APARTMENTS
540 Rithet Street
2-bedroom starting $165, bachelor suite $115. No pets. Resident Manager. 385-7375.

OAK BAY AREA, modern 2 bedroom apartment, fridge and range, available now. $140 per mo. V. Wong 385-2458, Byron Price and Associates Ltd.

FAIRFIELD
945 FAIRFIELD ROAD
Available May 15. One bedroom suite in quiet block. Elderly folks preferred. 479-6761.

WHYTECREST APTS.
Oak Bay, spacious modern 1-bedroom suite, drapes, covered parking, cablevision, laundry, $130. 2160 Haultain. Adults. 592-3298.

TIDELINE APTS.
1470 Dallas
SORRY, NO VACANCIES
Resident Manager, 382-5851

2 BEDROOM SUITE, ESQUImalt, 1 child welcome, no pets. $135. Available immediately. 382-5555.

GORGE-TILLICUM AREA. Large 1-bedroom suite. Heat, hot water, washer and dryer included. 382-7006.

BELMONT TERRACE, 1080 BELmont Ave. 1-bedroom, $132. Resident caretaker, 383-0179.

1-BEDROOM APARTMENT, $90 per month, modern, near Naden. 383-9857.

NICE QUIET 2-BEDROOM apartment. Adults only. Rockland Ave. 382-3955.

IMMACULATE 1 BEDROOM basement suite, Jubilee area. Adults. $110. 592-7504.

2-BEDROOM APARTMENT, $135 per month. Modern, near Naden. 383-9857.

ROYAL BEACH COURT
1 bedroom suite, available now. 384-2629. 628 Dallas Rd.

ROCKLAND AVENUE, 2 BEDroom ground floor apt., free cable, laundry, $150, 384-2751.

HILLSIDE AND CEDAR HILL. $70. 1 bedroom suite, single only. Phone 383-4231.

ESQUIMALT. NEW 2 BEDROOM. Children welcome. Phone 385-8008.

200 APARTMENTS TO RENT UNFURNISHED

SINCE 1887
Pemberton Holmes Ltd.
1002 Government St. 384-8126

PARK BLVD APTS.
1020 PARK BLVD.
$100 — 2 bachelor suites, 1 ground floor, other 3rd floor. Hardwood floors. Across the street from Beacon Hill Park. Store and bus around corner. Available May 15, June 1.

MT. DOUGLAS APTS.
1526 PANDORA AVE.
Excellent low cost accommodation in older block. Central location on bus. 1 bedroom suite available June 1 — $90.00, studio suite avail. Now $70.

851 GLADIOLA
$120 — 1 bedroom suite in modern home, good residential location. Range, fridge, and use of washer dryer. All utilities except phone included. Available now.

1024 A PANDORA
$90 — 1 bedroom ground floor suite in 4-plex. Walking distance to downtown. Child welcome. Available June 1.

143 GOVERNMENT ST.
$75. Bachelor suite close to town, Parliament buildings and park. Available June 1.

505 GOVERNMENT ST.
$60. 2 studio suites, mature ladies only. Some furniture. Close to downtown and park. Available June 1.

SEAGATE
707 ESQUIMALT ROAD
ON VICTORIA'S HARBOR WATERFRONT WITH VIEWS OF HARBOR, OCEAN AND OLYMPIC MOUNTAINS
WITH VERY LARGE INDOOR HEATED SWIMMING POOL AND HYDROTHERAPY POOL
ALL PARKING IS INDOORS AND OUT OF SIGHT
ALL SUITES HAVE LUXURIOUS LONG SHAG CARPETING THROUGHOUT
MATURE ADULTS ONLY NO PETS
ONE-BEDROOM SUITES $141 - $158
CHOICE 2-BEDROOM SUITES FROM $192
RESIDENT MANAGER 383-1737
DIAMOND DEVELOPMENTS

NOW OPEN
THE SHALAMAR
(Just off Hillside)
BRAND NEW 60 SUITES
FEATURING:
—1-Bedrooms from $130
—2-Bedroom, 2 bathroom suites with shag carpets from $190.
PLUS
—Controlled entrance
—Balconies
—Views from many suites
—Cablevision
—New appliances
—Carpeting and drapes
—Close to town and transportation
CALL 382-2721 TO VIEW, OR SEE RESIDENT MGR. AT THE SITE — 2644 PRIOR STREET.
TUDOR ESTATES
2030 DOUGLAS
382-2721

NOW RENTING
VALBURN COURT
3150 JUTLAND
EXTRA LARGE, suites just 1 block from Mayfair shopping centre. Overlooking city. Lovely shag carpets, drapes, electric kitchen, walk-in closets, some balconies, controlled entrance, carport, laundry facilities, no pets.
Large bachelor from $120
1 bedroom from $135
RESERVE NOW for May 15th or June occupancy for appointment to view call 384-2426 or 382-0356.

ORCHARD HOUSE
—Bright, comfortable view suites.
—Wall-to-wall or hardwood
—Private balconies
—Superior soundproofing in fire resistant building
—Prestige living at REASONABLE RENTS
388-4659
647 MICHIGAN

THE PONDEROSA
1184 ESQUIMALT RD.
A very nice 2-bedroom suite renting for $165. Will be available end of May. The rent includes controlled entrance, cablevision, etc. Call resident caretaker at 382-6936.
TUDOR ESTATES
2030 DOUGLAS
382-2721

1939 LEE AVE.
One block from Jubilee Hospital, behind Safeway. Large 1 and 2 bedroom suites. Reserve now for June 1 opening. Whirlpool and sauna Sorry, no children or pets. Hatley Holdings, 598-2258, or write 1417 Harrison St.

BOWKER MANOR
2233 BOWKER AVENUE
Luxury carpeted suites in Oak Bay near bus and stores. All utilities included.
1-bedrooms from $140
2-bedroom from $180
Call 384-2426 or 382-0356

COLONY PARK MANOR
1680 Poplar
UNIVERSITY DISTRICT
1 Bedroom Suite Available May 31
SWIMMING POOL, SAUNA
HYDRO THERAPY
AND RECREATION ROOM
477-1711

NEWTON GARDEN VILLAGE
1738 Newton Street
Near Jubilee Hospital and Simpsons-Sears. Indoor swimming pool, large 2 and 3-bedroom apts. Children welcome. $160-$185. Heat, appliances, cablevision and drapes included. NO PETS. 592-7869.

CARLYLE APTS.
230 OSWEGO
386-8682 or 592-9516
1 bedroom top flr. $135
Hardwood floors, cablevision, drapes, intercom, balconies, etc. Parliament Bldgs. area. Adults. No pets.

REASONABLE RENT
A few Bachelors and One-Bedroom suites available now. Deluxe units. Therapeutic pool. Call Resident Manager, 384-1214.

YORK MANOR
121 Rendall St. or
CANADA PERMANENT 382-9191

UNIVERSITY DISTRICT
TARA COURT
3880 SHELBOURNE ST.
Spacious, carpeted, 2-bedroom suite, $160 per month. Adults only. Small pets allowed.
477-2870 477-3038
Investors Syndicate Realty Ltd.

VILLAGE MANOR
2056 OAK BAY AVENUE
Large carpeted bachelor suite near bus and shops. All utilities included. $125. 384-2426 or 382-0356.

OLYMPIC VIEW
1160 ESQUIMALT RD.
Sorry no Vacancies.
Resident Manager, 384-9121

FRINCESS LOUISE APTS.
310 Roberts Street. 1 and 2-bedroom suites. Available May 1. 386-7455

TWO ONE-BEDROOM SUITES. Incl. heat, hot water, cablevision, $80.00 mo. Available June 1. City Brokerage. 386-3547.

BACHELOR SUITE, $95. NEAR Simpsons Sears. 1388 Hillside. 382-3720.

LOVELY NEW SPACIOUS 1-BEDroom suite, with view, close in, $135-$140. Adults. 382-6055.

200 APARTMENTS TO RENT UNFURNISHED

Park Pacific

BROOKSIDE MANOR
Park outlook, quiet location close to Jubilee area. Large de luxe suites.
—Hydrotherapy pool and sauna.
—Exercise room.
—Billiard room, games room.
—Hobby room, workshop.
—Covered parking, 2 elevators.
—Excellent soundproofing.
All suites contain shag carpeting and luxury appointments. For further information call:
BACHELOR $127
TWO BEDROOMS $205
Mr. R. Bowlby
302-2623 Richmond Rd.
598-1121

AQUARIUS APARTMENTS
Park, Ocean and Mountain Views. Close to waterfront and town. Large deluxe suites.
—Hydrotherapy pool and sauna.
—Billiard and games room.
—Hobby room, workshop.
—Covered parking, 2 elevators.
—Excellent sound proofing, double wall insulating, concrete floors.
BACHELOR $122
1 BEDROOM, June 1st. $139
2 BEDROOM, immediately $195
—Courteous resident manager.
All suites contain shag carpeting and luxury appointments.
Call Mr. and Mrs. G. Page. 384-1316, No. 415-215 Oswego.

MT. TOLMIE RIDGE APTS.
Panoramic views, outstanding large suites on a six-acre private park.
—Heated indoor swimming pool.
—Hydrotherapy pool and sauna.
—Billiard room — View lounge.
—Hobby room — Workshop.
—3 elevators — Concrete floors.
—Excellent soundproofing.
—Enclosed parking included.
—Many suites contain two bathrooms and shag carpets.
1 BEDROOM, June 1st. $145
3 BEDROOM, June 1st. $320
For further information call:
Mr. and Mrs. R. McIndoe
No. 221 — 1900 Mayfair Dr.
598-3821

THE DEVON OAKS
1066 FOUL BAY ROAD
Quiet desirable location, close to shopping, bus routes, Jubilee, Oak Bay and leisure areas.
BACHELOR IMMEDIATELY $124
Mr. and Mrs. R. Mabee

For details and transportation to view all above suites, call Mr. R. Bowlby, Prop. Mgr. 598-1121

CLOVERDALE TOWN HOUSE APARTMENTS
991 Cloverdale Avenue
(Near Quadra Junction)
High Location — Terrific views. Adjacent to stores and on bus line.
Just a few 2 bedroom and bachelor suites left. These are luxury suites with wall-to-wall carpets and drapes. Hot water and heat included in the rent. Laundry facilities. Ample parking.
P. R. BROWN and SONS LTD.
762 Fort St. 385-3435

RITHET PLACE
500 Rithet St., 385-2559
NEW MODERN SUITES
Only block from Dallas Rd. waterfront.
1 bedroom, $130-147
2 bedroom, $175
Bachelor $117
Wall-to-wall carpets, drapes, electric heat, cable TV and parking included.

ST. MARGARETS
1830 FERN ST.
We have very nice 1-bedroom apartments available immediately renting from $145. Rents include indoor heated pool, saunas, plus carpeting, drapes, etc. Adults only. No pets.
CALL RES. MGR. 385-0201
TUDOR ESTATES
2030 DOUGLAS
382-2721

ESQUIMALT
1-Bedroom Suite $145
2-Bedroom Suite $158
Super sound insulation. Small building with separate entrances. Carpets throughout. Drapes. Double sinks. Cablevision. Parking. Laundry room. Quiet street near Naval Harbor. Children allowed. Phone Ettema Realty, 383-7115.

SIR JOHN FRANKLIN
3287 Quadra St.
BRAND NEW!
Controlled Ent. Elevator. Colored appliances. Spacious suites. Wall-to-wall carpeting. Individual heat control. Private balconies. Cablevision. Parking balconies. Cablevision. Parking. Sauna. Workshop. Rec. room. Bus at door.
Viewing Daily
658-5132 385-1985

CHATEAU ROCKLAND
1025 LINDEN
(NEAR FORT)
1 Br., balconies $130 - $140
2 Br. ground floor, patio $165
Just 4½ blocks to town, near shopping, transportation. Carpeted, drapes. Elevator. controlled entrance. Cablevision. Free parking. Suit quiet mature adults.
385-6984

VISTA VILLA
734 Lampson St. 385-6546

DUNSMUIR ROYALE
801 Esquimalt 383-7454
Well appointed suites, with beamed ceiling, electric fireplaces, superior soundproofing. Excellent bus service. Must be seen to be appreciated.

MICHIGAN COURT
323 Michigan Street
Modern, spacious one bedroom suites from $125. Elevator, controlled entrance. Older couples preferred. Apply Resident Caretakers or
The Royal Trust Co. 388-4311

CORDON PLACE
1550 RICHMOND AVE.
Deluxe 1-bedroom suite in new modern block, Jubilee area. Mature adults only please. Manager, 385-7872.

MACAULAY MANOR
1007 ESQUIMALT RD.
Sorry no vacancies.
RESIDENT MANAGER, 384-0877

BRIGHT 1 BEDROOM SUITE, heat and water included. $120. in 4 plex. Requires services of man for hall and lawn care etc. in exchange for rental reduction. 479-6178.

AVAILABLE JUNE 1
One bedroom apartment is beautiful older home. Excellent location. City park and tennis courts in back. 384-7575.

AVAILABLE NOW, LOVELY 1 bedroom suite. No steps. Private entrance. Wall to wall. All utilities. Washer and dryer. Glen Lake area. $135. 478-1530.

DEVON COURT
Bright 2 bedroom suite, hardwood floors. Close to sea and stores, on bus. St. Patrick Street, Oak Bay. Phone 592-7025.

SPACIOUS HEATED 1-BEDROOM apartment on second floor for lady, close to everything — Fort-Cook. $100. 384-8401.

COMFORTABLE, QUIET 2 rooms plus, $75. Walking distance to town. Available June 1st, Suit older lady. 592-2038.

BACHELOR SUITES FROM $89-$98. Working people only. 425 Wilson Street. Victoria West. 385-0877.

$110. 1 BEDROOM. LIVING room, kitchen, bath, balcony. Heat and hot water supplied. Fairfield. Adults. 384-0728.

JUNE 1ST, SPACIOUS 2 BEDroom, corner suite. Cable, heat, washing, $150 per month. Suit older couple. 592-3663.

$95. ESQUIMALT. BASEMENT suite, suitable young working couple. 384-0857.

2 BEDROOM MAIN FLOOR, close to town, Adults. 382-9393, 385-2536.

AVAILABLE JUNE 1ST. 1 BEDroom apartment, Burdett Avenue. 388-4787.

FAIRFIELD
Spacious 1-bedroom suite hear town. Adults. 383-2680. $120.

BEAUTIFUL BEACHSIDE. 1 AND 2 bedrooms. Reasonable rent. 384-0428, 385-0611 912 Selkirk.

DE LUXE 2-BEDROOM, JUBIlee area, shag, cable, adults, no pets. 598-3930.

VACATION GUIDE

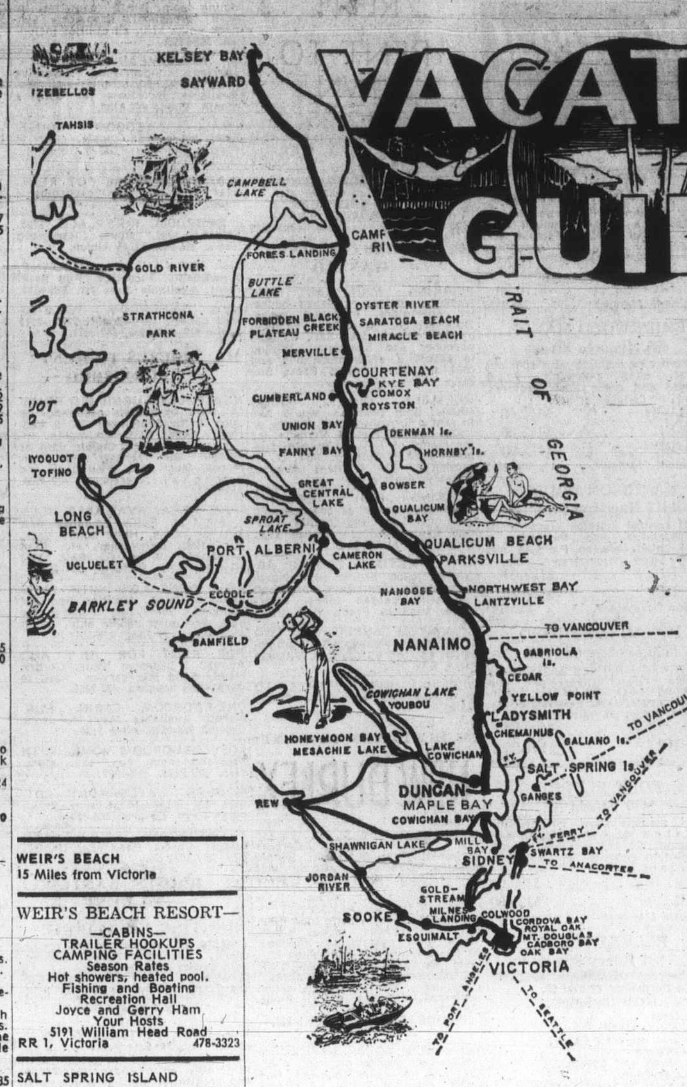

PARKSVILLE
91 Miles from Victoria

PARK SANDS BEACH RESORT LTD.
Box 179, Parksville Ph. 248-3171
—6½ acres of parkland
—Beautiful sandy beach at your doorstep
—Off highway
—Village shopping close by
—Oysters and clams for the picking
—Tenting grounds and trailer space with hookups.
We can accommodate large family groups in our clean, fully equipped housekeeping cottages. Now taking reservations for June, July and August. From $100 weekly.
Off Season Rates In Effect Now
GORDON AND EDITH BANNERMAN AND GORDIE

SPROAT LAKE
5 Miles North of Port Alberni

TALL TIMBERS RESORT
Reserve early. 1,000 ft. of safe sandy beach. Clean washrooms, showers, laundry. 75 campsites, 30 with hook-up. Boat ramp and moorage. Playground. Ice, propane, white gas. Store nearby. 9 miles west of Port Alberni. Lakeshore Rd. off Highway No. 4. The Huens and the Lins. 724-0014.

MAPLES MOTEL AND RESORT
A family resort with good play and swim area on private beach. Fully equipped housekeeping units. Stream and salmon fishing nearby. Boats and motors available. Just off Tofino Highway away from traffic. Make your reservations now! Special weekly rates.
R.R. 3, Port Alberni 723-7533

QUALICUM BEACH
99 Miles From Victoria

SNOW WHITE MOTEL
Clean, spacious housekeeping units, cottages fully equipped. TV's. Largest cottage with fireplace takes 7. All ground level facing excellent swimming beach, unobstructed view. Dwarf named units each with private paved parking ex: "happy." Golf courses, fishing, shellfish nearby. 752-6642. Irene and James Mitchell.

CRESCENT RESORT MOTEL
A.A.A.
Quiet — secluded — attractively landscaped — situated on a high bluff with a panoramic ocean view. Comfortable, well furnished units — tub and shower — electric kitchens — TV — shuffleboard. Golf, beach, swimming, fishing close by — or just relax and soak up the sun on the 200-foot marine patio.
Qualicum Beach 752-9551

RIVERSIDE RESORT AND HEATED POOL
One mile North of Qualicum Beach. Housekeeping units and cottages; also trailer spaces, all hook-ups and camping on the Little Qualicum River. Steelhead fishing, 400 yards to beach, golf course near by, 7-acre park and playground with games. Sleep off the Highway. Off season rates: Sept. 1st to July 1st. Also monthly rentals. Ph. 752-9544.

HORNBY ISLAND

SEA BREEZE LODGE
For your summer vacation, Sea Breeze Lodge and Campsite, on beautiful Hornby Island. For information please write or phone 335-2321, Courtenay.

QUALICUM BAY
109 Miles From Victoria

GREEN GABLES RESORT
10 Housekeeping Units — Store, Gas Station
—OCEAN VIEW—
Boat rentals. Good Salmon fishing, clams, oysters.
HELEN BIHUN
RR1 QUALICUM BAY 757-8351

BOWSER
12 Miles North of Qualicum Beach

SEACROFT RESORT
MODERN BEACH COTTAGES
Six secluded and fully equipped, panoramic views, 4½ acres privacy.
Fishing — Excellent
Boat Rental — Tackle
Bait — Freezing Facilities
Margie and Brian Devine, 757-8474
Write Seacroft Resort, Bowser, B.C.

MIRACLE BEACH
13 Miles North of Courtenay

Golden Anchor Resort
SPECIAL — TRAILER OWNERS
For $12.50 a month rent your space on the beach for a year. You'll only pay for hook-up facilities when you use them. Except for July and Aug. $100 per month. 2 bedroom cottages, tenting. Boat rental, launching, bait. Charters. Bill and Molly Peligren. 337-5016 or R.R. 1, Black Creek, V. I.

MIRACLE BEACH RESORT
Clean, completely equipped cabins. Full trailer hookups — right on the beach! Hot showers, laundromat, flush toilets, 80 lovely campsites to choose from. Fishing and shady loafing on Vancouver Island's safest white sandy beach. Ann and Bill LeChasseur.
R.R. 1, Black Creek 337-5171

SARATOGA BEACH
16 Miles north of Courtenay

KILLARNEY RESORT
Fully equipped, comfortable housekeeping beach cottages. Boats, safe play area, sauna, gym, sandy beach, fishing and launching.
R.R. 1, Campbell River 337-5459

SHELTER BAY
7 Miles South of Campbell River

SHELTER BAY RESORT
MAY FISHING IS GOOD
JOIN US! Full hookups for trailers and lots of tenting space. Showers, boat launching and rental, motor and tackle rental, sales, smokehouses, deep freeze, guide. Your host: Jean and Nick Nichols 923-5338 or write R.R. 1, Campbell River for reservations.

ROD AND REEL RESORT
"Fishing supreme at your doorstep." Housekeeping units, campsites, complete trailer hookups, cablevision.
—HOT SHOWERS—
Freezer, bait, launching ramp, boat rentals, gas. 10 Min. to Campbell River.
R.R. 1, Campbell River 923-5250

WEIR'S BEACH
15 Miles from Victoria

WEIR'S BEACH RESORT—
—CABINS—
TRAILER HOOKUPS
CAMPING FACILITIES
Season Rates
Hot showers, heated pool.
Fishing and Boating
Recreation Hall
Joyce and Gerry Ham
Your Hosts
5191 William Head Road
RR 1, Victoria 478-3323

SALT SPRING ISLAND
30 Min. by Ferry from Swartz Bay. Frequent ferry service.

"YEAR ROUND RESORT OVERLOOKING GANGES HARBOUR"
CONDOR INN
(Formerly Harbour House)
The most sophisticated in modern accommodation. Fully appointed lounge, air-conditioned rooms and large balconies
AND
Salt Spring Island's finest resort. Cottages, spacious grounds, swimming pool, 2 tennis courts (1 championship play), excellent golf course nearby, boat moorage and bike and boat rentals. Fully appointed dining doom, famous for our home cooked meals.
FOR RESERVATIONS
Ganges Box 99 Ph. 537-2133
Frequent ferries from
Swartz Bay Tswwassen
and Crofton

CEDAR BEACH RESORT
Salt Spring Island's Leading Resort
ON ST. MARY LAKE
Heated pool — one and 2-bedroom kitchen units — cablevision TV and boats — Good fishing and nearby golfing — Safe sandy beach — Boat launching — play area and store. Clams and oysters nearby.
Frank and Jean Cunningham
R.R. 1, GANGES, 537-2205

CUSHEON LAKE RESORT
SPECIAL OFF SEASON RATES
One and two-bedroom cottages nestled among the trees beside private sandy beaches. Safe warm swimming. Excellent trout fishing spring and fall, free boats. Clams, oysters and golf nearby.
ISOBEL and SPENCER MARR
—Try us, you'll like us—
Box 418 Ganges 537-2539

ARBUTUS COURT MOTEL
Invites you to relax in comfort and enjoy a memorable holiday. Warm sea bathing, fishing, clam and oyster beaches. Golf nearby. Modern, self-contained kitchen suites and motel units. Reserve early! Avoid Disappointment.
Write R.R. 1,
Ganges, Salt Spring Island, or Phone 537-5415. Your hosts: Gunter J. and Ursula Burger

ST. MARY LAKE RESORT — MOTEL
Two-bedroom family cabins, fully modern, everything supplied. Good fishing, beach safe for children on lovely St. Mary Lake. Secluded setting, arbutus and fir trees.
Daily and Weekly Rates
The Javorskis
R.R. 1, Ganges, B.C. 537-2832

GREEN ACRES RESORT
ON ST. MARY LAKE
All electric, two-bedroom housekeeping units which include free T.V., B.B.Q.'s, deck chairs and boat.
—OFF SEASON RATES—
MILDRED and FRED GURNEY
R.R.1 Lang Rd. Ganges, B.C.
537-2585

GOLDSTREAM
12 Miles From Victoria

HUMPBACK VALLEY CAMPGROUND
For those who like to camp close to nature. Private sites, lake, hot showers, lanudromat. Open weekends—May and June. Every day—July and August. 60 Irwin Rd. off Humpback Rd. near Goldstream Park. 478-6960.

MALAHAT
15 Miles from Victoria

MALAHAT TENT and TRAILER PARK
"THE FUN PLACE TO CAMP"
25 Mins. to town, easy commuting. Family, group picnics. 100 neat campsites, 25 double hook-ups, many shaded. Hiking trails, heated swimming pool, wading pool, games, Rec. hall, snack bar, store. Flush toilets, hot showers. sani-station. Vic and Jennie-Mae Young, 478-3981, Malahat P.O.

SHAWNIGAN LAKE
28 Miles from Victoria

SHAWNIGAN LAKE BOAT RENTALS
Licenced seaplane base, row, motor, sail, canoe, ski boats, aqua cycles. Hour, day, week rates. Full line of marine products. Also THE GALLEY coffee shop overlooking the lake. 743-9354, Rolly and Jacquie Prenevost.

SHAWNAIRE RESORT
Vancouver Island's Ideal Family Vacation Spot
—Modern furnished beach cottages and suites
—On a safe sandy beach
—Swimming, water skiing, fishing, boat launching, wharfage.
—Free kayaks for children
RESERVE NOW—for an Enjoyable Holiday! write R.R. 1 Shawnigan Lake. Your Hosts: Bernie, Mary and Carol Morris
PHONE 743-2062

DUNCAN
36 Miles from Victoria

MAI-TAI
DINING LOUNGE
Overlooking Beautiful Bird's Eye Cove at Maple Bay
EXCELLENT CUISINE
Featuring: Steak and Seafood
5 p.m. daily. 6 miles east
Beside Maple Bay Marina, 746-7796

LAKE COWICHAN
54 Miles From Victoria

CASTAWAY RESORT
RESERVE EARLY
Children are welcome. Reasonable rates. Large self-contained family dwellings, each unit overlooking Lake Cowichan. Picnic sites, safe swimming for children; boat launching, skiing, fishing, tenting, trailer hookups, hot showers. "NO PETS, PLEASE."
BOX 229 — PHONE 749-6461

YOUBOU
64 Miles from Victoria

EDELWEISS CHALETS
Luxurious 2-bedroom A-frame house-keeping beach cottages on Cowichan Lake. Over 500 feet of safe, private beach. Everything supplied. Daily, weekly and monthly rates. Your hosts, the Horvnas. Box 83, Youbou, B.C. Tel. 245-6660.

YELLOW POINT
56 Miles from Victoria

ZUIDERZEE CAMPSITES AND TRAILER PARK
Complete trailer hookups, tenting, picnic grounds, trout and bass fishing, boat rentals, cement launching ramp, swimming with Olympic height diving tower and slide. Children's wading pool, sandy beach, water skiing and games. Groceries, lamp and marine gas. Exceptionally beautiful view across Quesnel Lake. On Yellow Point Road. 753-8809.

MERMAID COVE RESORT
On the beach. 2 2-bedrooms, 2 1-bedroom. Fully equipped housekeeping cottages available from July 1. Reserve early. Camping space and campfires. Boat launching nearby. Salmon fishing, oysters, clams in immediate vicinity. Your hosts: Hugh and Lorraine Wallace, 245-3000, R. R. 1 Ladysmith.

HIDEAWAY HOLIDAY
Ruxton Island. Private A-Frame cottage. Mooring and Dinghy Fishing, swimming, beachcombing, sunbathing. Water Taxi available. $50 per week. 592-6936.

GABRIOLA ISLAND
Car and Passenger Ferry from Nanaimo

SPEND YOUR VACATION
AT TAYLOR BAY LODGE
SPECIAL RATES FOR GROUPS IN MAY, JUNE AND SEPT.
ALL MEALS INCL.
PHONE 247-9211

LANTZVILLE, B.C.
8 Miles North of Nanaimo

SEAHAVEN
Pan-abode cottages, elec. kitchen. Kitchen ware, blankets, pillows included.
Private sandy beaches.
Warm, safe swimming.
Excellent fishing, boating.
Stores nearby.
10 miles north of Nanaimo.
$60 and $100 per week, double.
Sorry, No Pets
R.R.1, Lantzville, 390-4010

SHOREGROVE RESORT
Dickinson Road, Lantzville, B.C.
BOAT RAMP — TRAILER PARK
CABINS — TENTING
SHOWERS — LAUNDROMAT
SAFE BEACH — GOOD FISHING
Doug and Hazel Blood
390-4032

BONNIE DOON RESORT
BOAT RENTALS
— Excellent Salmon Fishing —
Guide Available. Fully Equipped Clean Housekeeping Cottages.
Safe Swimming — Secluded — Off-Highway
Your Hosts: Ron and Joan Mattson
INQUIRIES TO R.R. 1
LANTZVILLE, B.C.
Phone 390-4000

VACATION
IN THE
SUN

PARKSVILLE
91 Miles From Victoria

ISLAND HALL HOTEL
at
Parksville
has all the makings for a carefree, relaxing holiday right here on the Island, 90 miles from Victoria.
—LOCATED RIGHT ON WARM, SANDY BEACH.
—INDOOR HEATED SWIMMING POOL.
—HOT, TURBO-JET POOL.
—SAUNAS.
—EXERCISE ROOM AND GEAR.
—TENNIS, SHUFFLEBOARD, CROQUET.
—BOATS AND FISHING GEAR NEARBY.
—THREE EXCELLENT GOLF COURSES WITHIN 20 MILES.
—EXCELLENT CUISINE IN BOTH MAIN DINING ROOM AND COFFEE GARDEN.
—GEMMA GALLERIES FOR ANTIQUES AND GIFTS.

Take it easy this summer and enjoy a holiday patterned for the whole family, or just you yourself at an almost next-door location. For information and reservations write Mrs. Mary Sutherland, Box 340, Island hall, Parksville, or phone reservations, 248-3225.

BEACH ACRES
Holiday Resort
This merry month of May, have a glorious week or weekend up-Island before the crowds arrive.
—The Warmest Salt-Water Swimming in the West
—Acres of Whispering Sands
—Private Tennis
—Play Facilities for Children
—Scenic, Secluded Off-Highway Location
—In 40 Beautiful Acres of Play ground at the Sea!
—The Hub of a Recreational Paradise—Fishing—Golfing, scenic Provincial Parks.
Attractive family-sized cottages, most right on the beach. Some view units with fireplaces. All fully housekeeping equipped—automatic gas appliances.
Low Off-Season Rates from $11 a Day, $65 a Week for Two until June 16 and after Labour Day.
PHONE 248-3424
R.R. No. 1, Parksville, B.C.

PARADISE BEACH RESORT
Modern cottages and trailers on beautiful Parksville Bay. Magnificent view of Georgia Straits. Sandy beach, safe for children. Large grassy playground with sports facilities, swings, etc. Spacious tree-shaded tenting and trailer grounds with hook-ups. Clean wash rooms and showers, kitchen dish washing. Located in Parksvile. Families welcome. No dogs, please. We also have 4 trailers we rent on grounds at lower rates. PLEASE RESERVE EARLY! Neil and Jean Furness, 248-6612.

GRAYCREST RESORT
ON THE SEA
11 beach cottages, twelve acres of secluded woodland. Tenting facilities. Sandy swimming beach. One, two and three-bedroom housekeeping cottages. Picture windows. Excellent fishing.
R.R. 1, PARKSVILLE 248-6513

COTTAGES
Beach Frontage
Expansive Sand Beach
(SAFE FOR CHILDREN)
Shaded Natural Setting, Games
Parking Area
TRAILERS, CAMPING
GEORGIA VIEW RESORT
270 Dogwood St. Ph. 248-3241
PARKSVILLE, B.C.

ACE MOTEL
SPECIAL WEEKLY RATES
1 and 2 bedroom fully equipped clean housekeeping units with TV. Playground with lots of space. Guided fishing trips for guest. Free freezer facilities for fish and oysters. Your hosts: Joe and Christel Bochek, Box 32. Parksville. 248-3442.

FRENCH CREEK RESORT
Campground and Trailer Park. Flush toilets, hot showers, sanistation. Safe beaches. Store-tackle shop-restaurant. Boat and tackle rentals, guide service. Free ramp and Gov't mooring, fuel barge. Best coho fishing on the Island. Please reserve early. 248-9948 or write R.R. 1, Parksville.

200 APARTMENTS TO RENT UNFURNISHED

1660 FORT ST.
KING ARTHUR APTS.
Spacious well-maintained suites WxW
Near Jubilee
1-bedroom, $145
Resident Caretaker, 384-8544

1791 ROCKLAND AVE.
ROCKLAND HEIGHTS
On transportation. Balconies
Washing facilities each floor.
1-bedroom, $140
Resident Caretaker, 388-6349

1678 FORT ST.
ROYAL SOVEREIGN APTS.
FEATURING SAUNA BATH AND ROOFTOP LOUNGE. WxW
(Transportation available)
1 Bedroom, $140
Resident Caretaker, 382-3396

467 LAMPSON ST.
PRINCESS CHARLOTTE
SWIMMING POOL
SMALL PETS ALLOWED
1-bedroom, $130
Resident Caretaker, 388-6809

2150 CADBORO BAY RD.
DAYMER APTS.
Close to shops, Jubilee Hospital. On bus line. Heat and cablevision included.
Bachelor $100
1-bedroom, $120
2-bedroom, $145
Contact Ste. 36, 592-1105

1235 BALMORAL ST.
SPRINGRIDGE APTS.
Spacious, spotless suites.
Wall-to-wall, cablevision
Bachelor, $106
Contact Suite 101, Eves. 382-1742

705 PANDORA
ASCOT APTS.
Comfortable older style 1-bedroom apts. Downtown. Suitable for older couple. Rent $85. Call 384-9335.

A. BERNARD and CO. LTD.
655 Fort 384-9335

D. F. HANLEY AGENCIES LTD.
385-7761

CASA MARIA APTS.
1601 JUBILEE AVE.
BACH $113, 1 BR. $136
QUIET HOSPITAL AREA
386-0676

DINGLEY DELL APTS
969 DINGLEY DELL
GORGE WATERFRONT
1 BR $135, JUNE 1
384-3989

LANDSDOWNE VILLA
1414 HILLSIDE AVE.
2 BR. $145
NO CHILDREN
CONTROLLED RENT
MAX. SALARY $5080
386-0306

VICTORIAN APTS.
2111 SPRING ROAD
1 BR. $121, 2 BR $144
CONTROLLED RENT
MAX. SALARY $5080
385-6501

CHALET APTS.
1465 FORT ST.
BACH $110, 1 BR. $126
JUNE 1
384-5333

MOUNT EDWARDS
1002 VANCOUVER ST.
BACH $95
2 BR $135, 3 BR. $145
383-9229

LORD AND LADY ESSEX
240—270 SIMCOE ST.
New apartment now renting. Controlled entrance, cablevision. w-w carpets, games room, hydro therapy pool, sauna, etc.
Bachelor $130-$135
1-bedroom $139-$151
2-bedroom $174-$190
Sorry no pets or children, contact resident manager, No. 201-270 Simcoe St. or phone 388-6920.

CHRISTIE POINT APTS.
Portage Inlet Waterfront
Available for June 1st:
$150—2 BEDROOMS SUITABLE FOR FAMILY WITH 1 CHILD.
$155—2 BEDROOMS ADULTS ONLY.
We offer you waterfront views, 15½ acres of estate surroundings, no through traffic, playgrounds, workshop, boat dock, outdoor swimming pool. Quiet married couples preferred.
385-0644 2951 Craigowen Rd.
NO PETS

CENTRAL MANOR
1230 FORT ST.
382-7505
One bedroom 2nd floor with balcony. Electric heat included, walking distance to town.
Call resident manager
Mrs. B. Mathews
Ocean Property Management

RENT OR BUY
Large De Luxe 3 bedroom condominiums sep. entrance, 2 baths, each unit includes, stove, fridge, washer, dryer, w-w shag, carpeting throughout, Excellent location for family with children. Rent $212 — Less if buying. Esq. Gorge area.
Call 383-4568
L. J. DEVELOPMENTS LTD.

CHARMING OAK BAY TOWERS
Beautiful grounds and excellent location. Top floor one bedroom apt. with Mt. Baker view from private balcony. Same floor free laundry, cablevision. Guaranteed rent $170 from mid-June. Phone 477-1513 anytime.

OAK BAY
"NEAR THE VILLAGE"
"Retired — or a Senior Citizen."
Just for you! A large one-bedroom suite — top floor, for rent in well-kept condominium building. Lease for one year at $165 per month. Call 592-2407.
WHYTE AND GOWER
OAK BAY PROPERTIES LTD.

GLENACRES
1023 ESQUIMALT RD.
De luxe spacious 2-bedroom suites with seaview. Cablevision, controlled entrance, balcony, heat and parking. $185 - $180. 384-3897. Adults only, no pets.

MADRONA MANOR
1955 Ashgrove
Near Jubilee Hospital. Spacious carpeted suites. Controlled entance. 1 bedroom, $135. Available immediately. 1 bedroom, $135. June 1st. Resident Manager, 385-2601.

NIAGARA COURT
535 Niagara Street. Close to downtown, ocean and park. All conveniences including hydro therapy pool and sauna bath. 1-bedroom from $142. 2-bedroom, $180. No pets. Res. manager, 386-1767.

CASA MONTIGO
1035 Pendergast
1 bedroom $138
Fairfield location close to park, sea, shopping and town.
Resident Manager 382-6850
G. and O. Holdings 598-1624

DELUXE LARGE NEW 3-BEDroom suite, 2 bathrooms, balconies, wall-to-wall, drapes, carport, free washing facilities, cablevision, walking distance to town. $235. 383-7669.

GROUND LEVEL 800 SQ. FT., 1 bedroom suite with fireplace in lovely home in residential Lake Hill district. $150 including all utilities and cablevision. Working couple preferred. 479-6894.

FERNOAKS MANOR
625 FERNHILL RD.
2 and 1-bedroom suite available to rent. 1-bedroom $140, 2-bedroom $184. Nice location. For information call 386-0249.

BACHELOR
CORNER APARTMENT
Mears Apartment 1165 Mears, quiet, close in, warm and bright cablevision, drapes, etc. Adult ladies only. Mr. Browne 384-6880.

COOK ST., 1 BEDROOM, SELF-contained in 6-plex. Stove fridge, heat, hot water and cablevision included. Suits lady or gentleman. $125. 385-0203.

SIDNEY. LARGE SUITE, IMMEdiate occupancy, near shopping and all facilities. 656-4250.

FAIRFIELD 1 BEDROOM SUITE, self-contained, 386-0657. Evenings, 479-3324.

BASEMENT SUITE, $100. 2312 Wark St. Near Crystal pool. 382-3720.

1-BEDROOM SUITE, $130 A month. 384-6022.

Montreal Trust

1065 FORT 386-2111

LORD MICHIGAN
235 Michigan Street
New building with large modern suites in a quiet convenient location. 2-door fridges, sauna and therapeutic pool, shag carpeting, etc. Sorry, no children or pets.
1 BR $148.00
2 BR $170.00
Resident Manager 385-2520

BRIERWOOD MANOR
465 Niagara Street
Modern new building with spacious suites, shag carpeting, 2-door fridges and many other features. Sorry, no children or pets.
BACH. $112.00
1 BR $142.00
2 BR $175.00
Resident Manager 388-9812

HARRISON HOUSE
1417 Harrison Street
Ideal central location close to all transportation and shopping on quiet street between Pandora and Yates. Sorry, no children or pets.
1 BR $132.00
2 BR $160.00
Resident Manager 383-5733

ROYAL RICHMOND
1720 Richmond Ave.
Modern new building conveniently located for transportation and shopping. NO EXTRAS. Light, power, cablevision, parking, all included. Sorry, no children or pets.
BACH. $120.00
1 BR $137.00
Resident Manager 383-4527

FORT ELFORD
1410 Elford St.
Quiet modern block conveniently located for transportation and shopping. No extras, light, power, cablevision and parking all included in rents.
Bach $120.00
2 BR $175.00
Resident Manager 384-2077

ELLERY HOUSE
831 Ellery Street
Two-bedroom apartments available on the third floor at $195.00.
Rent includes:
—Heat
—Electricity
—Wall to Wall Carpet
—Drapes
—Stove and Fridge
Cablevision
CHILDREN WELCOME
Sorry, no pets

LEELA HEIGHTS
1527 FORT STREET
Located at a popular Oak Bay Junction for good trinsportation and shopping. Excellent rental value — a child under 2 welcome.
BACH $125.00
Resident Manager 384-7981

ROCKMEARE MANOR, 1144 Rockland Avenue. 1-bedroom suites from $140 to $151. Quiet neighborhood. Close downtown. Adults only. No pets. Resident Manager, 383-0630.

VACANT 1-BEDROOM SUITE, garage, fireplace, stove, fridge, utilities included. $100. Short term rental. 963 Dingly Dell. 384-3474 after 6 p.m.

OAKLANDS MANOR
Hillside and Cedar Hill Rd.
Elevator — Balconies — Cable TV
De luxe 1-bdrm. suites from $130
Res. Manager, 383-4808 or 386-0266.

LARGE ONE BEDROOM UPPER duplex with large private patio. Views of city and mountains. Suit working lady or quiet mature couple. $160 includng heat. 384-0233.

BEAUTIFUL BRAND NEW
Spacious 1 and 2 bedrooms.
VERY REASONABLE RENT
383-8746 ABACO REALTY 385-0611

2½ ROOM SELF-CONTAINED suite, fridge, and stove, $95. Elderly working or retired woman only. Begbie Street, 598-3498.

KATHLYNN APTS. 1 BEDROOM near Dockyard and Naden. $120. Furnished $140. Available June 1. 388-9228.

1 BEDROOM SUITE, $138, ALL utilities. 384-9452.

3 ROOM SUITE, 2650 QUADRA, close to shopping.

201 APARTMENTS TO RENT FURNISHED

THE ROYAL SCOT
425 Quebec
This new apartment bldg. offers: Fully furnished 1 B.R. suites — Color TV, shag carpets, linen, dishes, laundry facilities, indoor pool, whirlpool, sauna, games room, underground parking.
Managers:
Mr. and Mrs. G. Arnold
Phone: 385-3543
OCEAN PROP. MANAGEMENT

MODERN CONDOMINIUM apartment to rent June through August. Spacious 2-bedroom suite. Preferably older couple. No children or pets. Fairfield area, close to town and ocean. Quiet. $200. 382-9415.

2 LARGE BACHELOR SUITES. Two 1 bedroom suites with wood fireplaces, newly renovated and smartly furnished. 10 minute walk to city and bus stop in front. Call to view, 382-5248.

AVAILABLE JUNE 1ST.
Large 2-room suite with kitchen, fridge, stove, heat, electricity, bedroom suite. $100. Couple or ladies. Near Victoria Press. 560 John Street.

OAKLANDS MANOR
Hillside and Cedar Hill Rd.
Elevator — Balconies — Cable TV
De luxe 1-bdrm. suites from $155
Res. Manager, 383-4808 or 386-0266

COMFORTABLE, QUIET 2 rooms plus. $85. Walking distance to town. Available June 1st. Suit older lady. 592-2038.

BEACHSIDE NEAR DOWNTOWN. Bachelor and 1 bedroom. Reasonable Rent. 384-0428, 385-0611 — 912 Selkirk.

MODERN STUDIO TYPE UNIT, everything supplied. Close in, covered parking. Michelangelo. 1158 Yates, 386-0112, 386-2812.

CLOSE IN. 3-ROOM SUITE, GAS range, fridge, light and heat, $125. 2½-room $95. 1-room $60. Adults 243 Kingston, visit 2-5 p.m.

CHARMING 1-BEDROOM SUITE, Rockland-Craigdarroch area, quiet working person preferred. $130, 385-5810.

BEACON HILL PARK. VANcouver St. 1-Bedroom suite, $130. Garage, $5. Mature adults. 382-8947.

SMALL 1 BEDROOM BASEMENT suite. Close to sea. $100, includes all utilities. Available now. 386-0065 after 6.

GLADSTONE-BELMONT AREA. furnished bachelor suite with fireplace, newly decorated, $75, 477-1109.

CLOSE TO TOWN, SEA, PARLIAment Buildings, includes everything, $115, 383-8593.

3 ROOM SUITE SELF-CONtained, main floor, $120, Fort St., 477-2853.

FAIRFIELD 1 BEDROOM SUITE, $100 per month. Utilities included, no pets. 384-2489.

FAIRFIELD. MATURE WOMAN only. All utilities. Share bathroom. $85. 383-2614 evenings.

WILL SHARE EXCEPTIONAL family home Esquimalt with girl, $70. 386-1730 after 7 p.m.

BACHELOR SUITE, COOK AND Bay. $85. 383-1840.

2 ROOM SUITE. BELMONT. $75. 477-2853.

202 APARTMENT FURNITURE TO RENT

Three Rooms from
$30 per month
STANDARD FURNITURE
382-5111
Immediate Delivery

202 APARTMENT FURNITURE TO RENT

RENT or RENT TO OWN
385-2435
INDIVIDUAL ROOMS OR ROOM GROUPS, TVs AND STEREOS. MAIS FURNITURE 1821 COOK

RENT OR RENT TO OWN AN Easy twin tub washer at BUTLER BROTHERS (ACROSS FROM THE BAY)
1720 Douglas 385-3832

203 APARTMENTS WANTED

WORKING MAN, 60, NON-smoker, requires furnished bachelor apartment, in quiet house. Dockyard, or Saxe Point vicinity, by May 20th to May 30th. Capable gardener and handyman. Willing to assist, if accommodations and rent suitable. Victoria Press Box 251.

RELIABLE, QUIET, YOUNG couple, both teachers, would like to rent a furnished suite, duplex or house, in or around Victoria for the month of July. References supplied. Please reply to: Mrs. G. G. McKenzie, 912 Durham Avenue, Calgary, Alberta.

WORKING GIRL REQUIRES furnished bachelor or one bedroom suite near Town and Country Shopping Centre. Not to exceed $110. Phone Pam at 384-9063.

ACTIVE RETIRED COUPLE, ABstaners, good health wish 2-bedroom suite, reasonable, rural setting with garden space, references. Victoria Press, Box 310.

EDMONTON COUPLE WITH TWO cats require permanent accommodation as soon as possible. Victoria Press Box 261.

WORKING GIRL WISHES TO share apartment with same. Phone 385-9909.

206 DUPLEXES TO RENT

NEW DUPLEX
3 Bedrooms. 2 Bathrooms. New stove and no-frost fridge. Washer and dryer. Drapes. Carpets throughout. Double sinks. Double parking. Overlooking Gorge golf course. $275 p.m. Phone Ettema Realty, 383-7115.

$155. 3159 D — JACKSON ST. Modern 2 bedroom suite in 4 Plex. Carpeting, drapes, range, fridge, water and cablevision included. Child welcome. Available June 1.
$115. 186 MEMORIAL CRESCENT 1 bedroom suite, Fairfield area. 1 block from the sea. Older couple preferred. Utilities extra. Avail. June 1.
PEMBERTON, HOLMES LTD.
384-8126

FAIRFIELD AREA, 2-BEDROOM side-by-side duplex for rent, $165, heat and hot water included. One small child welcome. Available June 1. 382-4556 after 5 p.m.

SIDE BY SIDE 2 BEDROOM. Fridge, range, full basement. Victoria West area. Available June 1st. Near park and shopping. $145. Adults only. 598-4184.

1-BEDROOM SIDE BY SIDE DUplex. Quiet, clean, warm. Stove, fridge, cablevision, available June 1. Apply 1020 Fairfield Rd. No pets.

3-BEDROOM LOWER DUPLEX in South Fairfield. $170 per month includes stove, fridge, heat and water. Available June 1 for preferred renters. Call 386-9132.

VACANT 1-BEDROOM SUITE, garage, fireplace, stove, fridge, utilities included. $100. Short term rental. 963 Dingly Dell. 384-3474 after 6 p.m.

LOWER DUPLEX, APPROXImately 1,200 sq. ft. 2 bedrooms, garage, washer hookup. Light and heat included. $195. 479-1517.

VACANT, FURNISHED LARGE 1 bedroom upper duplex, heat and water, Oak Bay Border, $140. 598-3198.

AVAILABLE NOW 3 BEDROOM upper, fridge and stove, $165 includes utilities. References required. 592-0277.

NEW SIDE BY SIDE, 3 BEDrooms, 1½ bathrooms. Completely equipped. Adults. Parklike garden maintained. 382-6027.

$165. 2 - BEDROOMS, SIDE - BY - side, full basement, fridge, range, fireplace, garage, Burnside area. Available June 1st. 388-5661.

NEAR NEW DUPLEX, UNIVERsity area, 2 bedrooms, full basement, wall to wall carpets, $195 available immediately. 592-6622.

ATTRACTIVE 1 BEDROOM. Fairfield duplex. Business couple. Stove, fridge, cablevision, $88. 135 Wildwood. 382-6260.

UNIVERSITY AREA, DE LUXE near new 2-bedroom, 1½ baths, den, drapes, 1 child welcome. No pets. $205. June 1st. 477-3728.

BRAND NEW SIDE-BY-SIDE DUplex, 3 bedroo,m 1½ bath, close to town, $215 month. 388-9233.

RENT TO OWN. 2862 JACKLIN Rd. 3 bedrooms, 2 bathrooms, total $190 a month. 384-9755.

3 BEDROOMS, $190 A MONTH. Available June 1.. 479-4884. Family only.

SIDE-BY-SIDE DUPLEX, 2 BEDrooms, Older people preferred. 592-1824.

2-ROOM DUPLEX ON BUS LINE, close to town. Good district. 384-8957.

2 BEDROOM DUPLEX MAPLEwood Road, $190. 477-2853.

210 HOUSES TO RENT UNFURNISHED

VIEW ROYAL AREA. EXECUtive ranch style home. 3 bedrooms. Large living and dining room. Good wall-to-wall. 2-car garage. Large secluded view lot in a four mile circle. 1 year lease. References please. $250 per month. Available June 1st.

Metchosin area. Immaculate 3-bedroom, full basement on a large treed lot. Very quiet street. Drive-in garage. Available July 1st. 1 year lease. References please. Stove and fridge included. $250 per month. 384-8001. Bud Zuck 382-0349.

WATERFRONT
$400. "The Breakwater." Harbour Road, Sidney. Brand new 3-bedroom condominium, 2½ baths, 2 sundecks, boat moorage. Available immediately for up to 2 years. References.
$350. Lakehill area. Large family home, 3 bedrooms, den and huge rec. room. Built-in range and dishwasher, fridge. Large outdoor swimming pool. Quiet and secluded. Available June 15.
PEMBERTON, HOLMES LTD.
384-8126

GORDON HEAD TOWNHOUSES
Blair and Larchwood
Perfect for family living. 2 and 3 bedroom units. Spacious living room and dining room. Wall-to-wall carpets, including all appliances, rumpus room, full basement, separate courtyard, beautiful playground. No dogs or cats. Within just 3 blocks of all schools.
477-5422
No calls after 8 p.m.

SOUTH OAK BAY
Delightful 2-bedroom Tudor, available June 15 for 1 year. Living room with fireplace, separate dining room. Rent $250 per month. C. J. McLeod Realty, Ltd., 598-4567, 9 a.m. to 5 p.m.

WATERFRONT
$575—Large home, 5 bedrooms, 3½ baths, kitchen with built-in range and dishwasher. Secluded with trees; over 1,000' waterfront. Must be seen to be appreciated.
PEMBERTON, HOLMES LTD.
384-8126

UNIVERSITY GARDEN HOMES. Spacious 2 or 3-bedroom family townhouses, 1½ bathrooms, rumpus room opening onto an acre of lawn. Carport, sundeck, inner court. Heat, hot water, drapes, cablevision, appliances included. No pets. $215 and $240. 386-6235.

BRAND NEW TOWNHOUSE
3 bedroom, 2 bathrooms, including new fridge and stove. Large shag carpeted living room, full basement. Location Village Park complex. 3987 Gordon Head Rd., 592-1331.

SEA VIEW, NEW THREE BEDroom, 1,690 sq. ft. all carpeted. Appliances, drapes, sundeck and double carport. Owner lives in basement. Separate entrance. $250. 479-6475. Sunday.

RENT WITH OPTION TO PURchase for $500-$1,000 down payment. 170 Old Island Highway. Open for inspection. Call 388-7891 weekdays only.

ROOMY, 2-BEDROOM HOME, Glen Lake area, no basement. 100x150 lot. $165 monthly. References. Available June 1. Call G. CHAN, Mayfair Realty, 386-2955.

210 HOUSES TO RENT UNFURNISHED

2-BEDROOM, LIVING ROOM, dining room, family room, wall-to-wall throughout, fireplaces, sundeck patio, $250, all utilities included. 383-8593.

BROADMEAD ESTATES
Spacious, 3-bedroom, executive type home. Beautifully equipped. Available by lease at $375 a month. Phone 658-8140.

SMALL 2-BEDOOM HOUSE, ideal for retired couple. close to Plaza and bus. $140 monthly. 384-3489.

2 BEDROOM HOME FOR RENT, near Simpsons-Sears, gardening a must. 658-8880.

3 BEDROOM, FIREPLACE, $165. Fridge and stove. Hardwood floors. 386-0496, 3245 Albion.

$250. OAK BAY. 2973 ASHDOWNE. 3 bedrooms. Fireplace. Full basement. Available June 1st. 592-9518.

NEW 3-BEDROOM, WALL-TO-wall carpets throughout, $230. 2112 Sooke Rd. 478-5640, 382-3621.

211 HOUSES TO RENT FURNISHED

NEW FULLY FURNISHED HOME for rent. Immediate occupancy or June 1 'til September 30. 2 bedrooms. Rent $235 per month. Includes all utilities. Couple with or without one teenage child preferred. Must have good bank and personal references, 479-4306. 658-8925.

UVIC AREA. AVAILABLE JULY 1 - Aug. 24. Fully equipped new seaview home. Huge sunny deck. 2½ baths, dishwasher, etc. Rent negotiable. Write G. Bell, 1913 High Park Pl., Victoria. 477-4561.

COSY BUNGALOW WITH FIREplace. Garage. Utilities and TV included. Sorry, no children or pets. For quiet people only. Available May and June. 478-3011.

FOR RENT FOR JULY AND August, 3 bedroom home, Gordon Head. Good bus service, walk to parks and beaches. 477-2883.

ONE-BEDROOM CABIN. FURnished. Available May 16, phone Crofton 246-9810, after 3:30.

COSY 2-BEDROOM HOME, WITH fireplace, near bus, sea, store, $175. 592-7445, 592-1022.

MODERN WATERFRONT COTtage for rent, West arm Shawnigan Lake, 479-3097, 382-8234.

4 BEDROOMS, JULY AND August. Gordon Head near University. 477-5071.

212 HOUSES WANTED TO RENT

RENTING YOUR HOME?
Tenants with references and credit checks waiting, reduce worries with expert management.
384-8126 MR. DOWNER
PEMBERTON, HOLMES LTD.

2 MATURE UNATTACHED POLIcemen require 2-bedroom house to rent. House must be clean and preferably on or near waterfront and residential district. Apply care of P.O. Box 4104, Postal Station A, Victoria.

FIRST CLASS CLIENT WANTS country seclusion up to 30 miles radius. Urgent. Phone 388-9158 anytime. Clarence S. Goode, Real Estate Agent, Ste. 520 Bentall Bldg., 1070 Douglas.

RESPONSIBLE PARTY WANTS 4 or 5-bedroom home in Central Saanich, preferrably with some acreage. Neil Dalgleish at 675 Senanus Drive, Saanichton. Phone 652-1926.

WANTED: 3 BEDROOM UNFURnished townhouse, or house, with stove, fridge, etc. For July 1st for Cariboo family, 2 kids, 1 teenager. Mail reply to M. E. Jenkins, General Delivery, Quesnel, B.C.

FURNISHED HOUSE, 5 BEDrooms or more, required from July 21 or earlier to August 21 or later; high rent paid for spacious, well-appointed house. Box 160, Tasu, B.C.

IF YOU DON'T WANT TO SELL your home, we have reliable tenants waiting to rent. Phone Mr. Marshall, Boorman Investment Co. Ltd., 386-9212.

PROFESSIONAL SEEKS HOUSE, cottage, SXS duplex, walking distance Craigdarroch Castle. Non-smoker, drinker. Good local references. 384-6392.

SIDNEY-N. SAANICH - DEEP Cove; teacher requires 3-bedroom house by June 1st or July 1st. Older home acceptable. 384-0306 or 642-3267.

WORKING COUPLE NEEDS apartment, duplex or house. P. June 1. $120-$160. 1 small well trained dog. 385-7598.

YOUNG FAMILY NEW TO VICtoria requires 2-bedroom home with reasonable rent by May 15. Saanich-Sidney area. 479-7551.

SINGLE MAN, NEW TO ISLAND, looking for small place or someone to share place with. Rural preferred. Victoria Press Box 313.

ANYONE HAVE A SUMMER cotage for rent. Cordova Bay preferred, or anywhere else on beach? 383-9551 or 598-4785.

IF YOU WANT TO SHARE RENT of a house with young people phone 658-5655.

RESPONSIBLE COUPLE WITH one child need 2-3 bedroom cottage. 479-7904.

YOUNG COUPLE WOULD LIKE to rent small farm house near Victoria, 479-1432.

LARGE FAMILY NEEDS country home or farm immediately. 656-1251.

HOUSE WITH PRIVACY, EXcellent references, couple. 479-8179.

3-BEDROOM, HOME, COUNTRY preferred by July 1. 592-2944.

215 HALLS, WAREHOUSES, STORES AND OFFICES TO RENT

DOWNTOWN

NEAR EATON'S PARKADE. Large heated store or office space. Rent. $375.

SMALL STORE — Cadboro Bap Rd. Opposite Oak bay High School. Rent $50.

A. BERNARD AND CO. LTD.
655 Fort St. 384-9335

FAIRFIELD PLAZA
FAIRFIELD ROAD
Store approximately 515 sq. ft. for lease. Will be ready for occupancy within two weeks. For further information please phone F. W. Tuffrey, 477-5579 (res.) or 382-7276, Town and Country Realty Ltd.

LARGE CORNER STORE PREmises on busy street with good street parking. $400 p.m. Available July. Has excellent large apartment above that will also come available at $225 p?m? Phone Ettema Realty at 383-7115 anytime.

OAK BAY VILLAGE. UPSTAIRS offices. First — $70 per month. Second — $90 per month. Light and heat included. Available immediately. Call Jack Mears Oak Bay Realty Ltd. 598-3321.

BASTION SQUARE—VILLAGE FAIR
Small but lucrative shop. Vacant, personal reasons. Excellent opportunity for a good start this time of year. 388-5568.

APPROXIMATELY 1,500 SQ. FT. 1 unfinished 3 finished offices. Esquimalt. $200 a month plus taxes. Available August 1, 1973. Phone 388-6474 between 9 and 5.

CORMORANT ST. 360 SQ. FT. heated space. suitable office or manufacturer's agent. Parking available.
Royal Trust Co. 388-4311

MODERN OFFICES AND STORE space, two 425 sq. ft., one 850 sq. ft. $5.50 per sq. ft. of finished space. Busy traffic count. Bastion Arcade, 535 Yates Street, 385-0991.

SMALL RETAIL STORE
400 sq. ft. $200 per month. 700 block Yates. For information, 383-4168.

225 SQ. FT. OF OFFICE SPACE on second floor. Heat and light supplied. $75 per month. Phone 386-7074, 9 a.m.-5 p.m.

WANTED: 1500-2000 SQ. FT. SUITable for retail outfit. Contact 3511 Main Street, Vancouver.

EXTRA OFFICE FOR RENT, access to secretary-accounting if required. 386-8301, 592-9324.

1000 SQ. FT. SHOP ON PAVED lot with large roll up door, 2 minutes to downtown. 386-8421.

UP TO 3600 SQ. FT. AVAILABLE. Lampson Street in Esquimalt. Call 388-5471.

WAREHOUSE AND OFFICE space for rent. 382-9014 or 386-9501.

215 HALLS, WAREHOUSES, STORES AND OFFICES TO RENT

WANTED HALL, CAPACITY 300-400, for June 8. 598-5522.

233 MORTGAGE LOANS AND INSURANCE

NO BONUS
FIRST and SECOND MORTGAGES
Here is your opportunity to borrow the inexpensive way. You may borrow up to 90 per cent of your property value whether your home is paid for or not. No amounts too small or too large.
INTERVIEWS IN THE PRIVACY OF YOUR HOME
EXAMPLES

Amount	Payments
$2,000	$23.00
$3,000	$33.00
$4,000	$47.00
$5,000	$59.00

15-year amort. — 5-year term
LOWEST INTEREST
NO HIDDEN CHARGES
FOR FAST, COURTEOUS SERVICE CALL ME TODAY, MONEY IMMEDIATELY AVAILABLE.
W. A. (Bill) Hodgson
385-4528 or 385-2458
24-Hour Service
Byron Price and Associates Ltd.

MORTGAGE FUNDS
AVAILABLE FOR ALL B.C.
FROM 9½% (VICTORIA)
UP-ISLAND, LOWER MAINLAND, INTERIOR AND NORTHERN B.C.
HOMES, WATERFRONT PROPERTY
LAND OR DEVELOPMENT PROPERTY
Drop us a line or phone collect. Perhaps we can serve you. Let us have full details of your property so we may give you a quote as to rates, terms, costs, etc., with no obligation on your part.
Cash valuations given on any existing mortgages or agreements without obligation.
COURTESY TO FELLOW BROKERS
Write or phone
Mr. Len Thomas at
DOUGLAS HAWKES LTD.
990 Blanshard St.,
Victoria, B.C.
PHONE 384-7128 (Collect)
After hours 479-6382 (Collect)

MILLIONS FOR MORTGAGES
First mortgages available up to 95% of appraisal value.
Conventional and private funds at current rates.
Second mortgages and agreements purchased.
Quick inspections and decisions.
Please call:
SWINERTON,
STEWART CLARK, LTD.
385-2481
1318 Blanshard Street

CANADA PERMANENT TRUST
Prompt
First Mortgages
at Competitive Rates
Call W. Morson or N. Thomas
386-1361
CANADA PERMANENT TRUST
1125 Douglas Street

FIRST AND SECOND MORTGAGE FUNDS AVAILABLE AT COMPETITIVE RATES. UNLIMITED FUNDS, CONVENTIONAL AND PRIVATE. QUICK DECISIONS. CALL MR. McKENZIE, 386-7521 (anytime). BOORMAN INVESTMENT CO. LTD., 1111 GOVERNMENT ST.

MONEY AVAILABLE TO BUY MORTGAGES OR AGREEMENTS
NEW OR EXISTING
K. M. JACOBSEN, 382-9191 or 658-8679
CANADA PERMANENT
REAL ESTATE DIVISION

$200,000 TO INVEST
Investors headquarters. Conventional and private funds available for 1st -2nd -3rd mortgages. Also interim building loans.
BILL WESTCOTT 385-7761
D. F. HANLEY AGENCIES LTD.

MONEY TO LOAN ON MORTgages. Quick decisions. Also agreements and mortgages purchased for cash. See us for top price.
A. BERNARD and CO. LTD.
655 Fort Street 384-9335

MONEY AVAILABLE
Low rates for First or Second Mortgages, Interim Financing. Building Loans, Refinancing.
P. R. BROWN AND SONS LTD.
762 Fort St. 385-3435

MORTGAGE MONEY
First mortgages available up to any amount at current interest rates. Quick decisions.
BROWN BROS. AGENCIES LTD.
1125 Blanshard 385-8771

MERKIN RESOURCES LTD.
Mortgages anywhere on Vancouver Island, existing mortgages and agreements purchased. P.O. Box 231, Victoria; P.O. Box 3354, Courtenay.

CASH FOR YOUR MORTGAGE or agreement for sale. Quick decisions and highest prices paid. M Braithwaite, Financial Survey Ltd., 384-9305, Res. 592-0638.

MORTGAGE FUNDS
Any amount. Instant decisions. VIDCO, 386-1381.

$20,000 AVAILABLE ON SHORT-term loan, 10 months. 592-6662.

234 MORTGAGES FOR SALE

1ST QUALITY
1ST MORTGAGES

$ 4,500, 9¼%,		Int. only
$14,000, 9¼%,		$138 per mo.
$18,500, 9¼%,		$170 per mo.
$19,600, 9½%,		$183 per mo.

All these are well secured 5-yr. term mortgages. Available mortgages include mortgages insured b ythe federally chartered Mortgage Corporation of Canada. For sound 1st mortgages, call Vincent Holmes, 384-8124.
PEMBERTON, HOLMES, LTD.
Since 1887, a one family firm.

$4,000 2ND MTGE., 12% INTEREST, 5-year term, $50 p.m. Call B J. Leduc at 388-6231 or 386-3975. Island Pacific Realty Ltd.

235 WANTED TO BORROW

Funding for high class restaurant required at low interest. Established operation. Please call JOHN ADDICOTT, Mortgage Manager, BROWN BROS. ON BLANSHARD, 385-8771 (anytime).

WHOLESALE RETAIL FOOD market. Offers good interest, pay back on notice. Victoria Press Box 303.

240 BUSINESS OPPORTUNITIES

VANCOUVER ISLAND BAKERY
Established 1933. Downtown location with 66' of main street frontage. Wholesales to local stores. Lots of potential in this prosperous area. Health forces sale. Full price of $59,000 includes land, building equipment and stock. Reliable purchaser could handle with $20,000.00.

VANCOUVER ISLAND BILLIARDS
Central location, no competition, good lease, 11 tables and all related equipment. This business shows a good net after managers salary. Full price $69,000. Responsible purchaser could handle with $20,000 down.

On above ads contact Fred Westnedge, c-o Nanaimo Realty Co. Ltd., Box 518, Nanaimo, or phone 754-2311 or eves. 754-7670.

VICTORIA CITY CENTRE BAkery, annual gross sales $100,000. Priced at $23,000 cash for quick sale. For more information write Victoria Press Box 291.

240 BUSINESS OPPORTUNITIES

FRANCHISE OPPORTUNITY
—MINIMUM INVESTMENT
—GOOD POTENTIAL
—COMPLETE FINANCING
— PROTECTED TERRITORY
Here is an opportunity to become an independent businessman as the distributor of a new leisure game.
The product is a coin-operated indoor golf game that has excellent revenue potential. Small territories can gross $25,000 up to $30,000 annually with small investment of time and money.
Please write to — FRANCHISES — P.O. Box 86717, North Vancouver, B.C. giving full particulars and desired territory.

APARTMENT BUILDINGS FOR YOUR CONSIDERATION
(1) 72 suites brand spanking new and fully occupied showing excellent return, rented to adults only.
(2) 30 suites walk up type building, brand new and almost full.
(3) 93 suites under construction, ready for occupancy within 2 months. This is a beautiful waterfront setting.
(4) 17 suites, five years old with elevator service, controlled entrance etc., situated in excellent rental area on nice high lot offering outstanding views of city.
For further information on above properties call:
C. M. (BUD) FORBES
386-2111 652-2950
MONTREAL TRUST CO.

GROCERY STORE LIVING QUARTERS THE VERY BEST!
Exceptional opportunity for one who wants a lucrative grocery business and living quarters. Now read this! Operating six days a week — on short hours. turnover of $16,000 sales per month, or approx. $180,000 sales per annum. Best fixtures and equipment. Living quarters has 3 bedrooms, large LR, large kitchen, full basement. Full price $90,000 plus stock. Phone Victor Wong, 385-2458 or 479-6569, Byron Price and Assoc. Ltd.

HARDWARE STORE
In busy shopping plaza showing steady returns through the years. One of the best set-ups and located private hardware stores in the city. This business has a lot of future potential. Call me to discuss it in detail. Full asking price $34,000. CHESS HAYS 384-8001 or 477-8324. Royal Trust Co.

RARE OPPORTUNITY
This busy restaurant caters to both downtown shoppers and the business community. Ideal combination of year-round trade, low overhead, and short hours. Recently decorated and brought right up to date to comply with latest regulations. Good lease. Best of equipment. A real going concern that will warrant your investigation. Genuine value at $31,000, plus moderate stock. Please phone ALAN U. POTTER, BROWN BROS. ON BLANSHARD, 385-8771 (anytime).

THRIVING CASH BUSINESS
Well equipped laundromat showing good return on investment. Business may be purchased with or without building. Extra income from lease of portion of building. For full details — call — 656-3951 or evenings and Sundays call Jim Sloan — 656-5317; Jim Jones — 656-4597.
CAPITAL REGION AGENCIES LTD.
2481 Beacon Ave. Sidney, B.C.

REST HOME
Has accommodation for 9 guests. Very nice 4-room self-contained suite for owner. Fruit trees and vegetable garden. Double garage. Older home, but in spotless condition. Good money maker for husband and wife. Full basement, rumpus room. Copper plumbing, new wiring. Consists of two large lots. Owner may consider reasonable down payment to reliable party. Price $59,000. ML. Call Harold Ware of Gardner Realty Ltd. 385-7721 or 598-4358 (Res.)

ESTABLISHED CAFE
$17,000 — Net annual income on this downtown cafe located in one of Victoria's busiest areas. In operation for over 20 years with continued success Basic coffee, sandwich, light lunch type operation with all fixtures and equipment in good condition. Owner retiring. Feel free to call for inspection and profit and loss statement. Asking $25,000.
385-7721 Cliff Salmond 477-3626
GARDNER REALTY LTD.

ESTABLISHED GROCERY STORE WITH GOOD LIVING QUARTERS
Ideal location, good residential area, offering you a 3 bedroom, living room with attractive fireplace, large kitchen plus sundeck. Large lot 95x222 sq. ft. A real opportunity for you do take it. Priced realistically. Please call Erna Ellsay, 477-1841 Res. 386-7432 BLOCK BROTHERS REALTY.

LIKE BOATS?
Like to be your own boss? Here is an excellent opportunity to take over a thriving fiberglass boat business that sold 75 prcent of its own product at retail prices in 1972. Ask your friends about SKOOKUM BOATS and its excellent reputation. Everything you need to become your own boss and make a good profit is yours for $11,000. Phone Eric Cardy 477-1841 or 592-2204 BLOCK BROTHERS REALTY.

URGENT SALE!
GIFT SHOP, $5000
GREAT OPPORTUNITY to purchase GROWING BUSINESS in DOWNTOWN AREA, with good local clientele, just prior to the peak tourist season. Price includes fixtures, stock, business and good will. Owner wishes to sell immediately. Transfer forces sale. Open to offers.
Phone BILL WILSON, 386-3494
WESTERN HOMES LTD.

BEAUTY SALON
Modern, downtown, with established clientele, and additional business from the surrounding hotels. This can be a real gold mine for someone. (MLS) For details phone:
385-7721 BILL WEISS 385-5894
GARDNER REALTY LTD.

WELL ESTABLISHED JANItorial service with existing contracts. Ideal for ambitious man, a couple or a family enterprise. Excellent returns with unlimited opportunities for expansion. Training can be provided. 652-2950.

36 SUITES. GOOD QUIET LOCAtion. Ocean view. 2 years old. Price $429,000. For information call 388-7337 or after 6 p.m 598-3851. Private sale. No agents please.

CABARET
Licensed dining lounge and coffee shop. Service station. Marina with boat sheds and large ways. Two cottages. Negotiable sale or lease. 384-0627.

ACTIVE PARTNER REQUIRED for established underground sprinkler installation company. $5,000 capital required. Reply Vic Press, Box 257.

LADIES BETTER QUALITY clothing store for sale. Bargain price to right party. Owner retiring. No triflers. Victoria Press, Box 276.

FOR SALE
Owner-operator trucks. Guaranteed annual work. G. W. Clifford, OK Trucking Co. Ltd., 760 Topaz, 386-3414.

WELL ESTABLISHED AND BUSY custom tractor service. Victoria Press, Box 285.

TRANSPORTATION COMPANY
For sale. 112-749-3481.

GEORGE DEVLIN
Real Esta Consultant
635 Humbold 385-2725

4 VENDING MACHINES.
3 cigarette, 1 candy. Located and operating. 746-7865 Duncan.

240 BUSINESS OPPORTUNITIES

BARBER — HAIR STYLING NEAR VICTORIA
Clean and neat one-man business. 2 chairs. Includes business and fixtures. Leased premises. Good location. No competition Only $3,500. Call: JOHN HOLMS at 386-2291 anytime.

LUNCH COUNTER
Newly established Good potential. Low rent. Open to offers on $10,000 asking price. Call: FRED MORGAN at 386-2291 anytime.

THE BEST HOTELS ARE LISTED WITH:
IRA FREEDMAN OF JACK MEARS
OAK BAY REALTY LTD.
386-2291 or 592-0511
1—Port Alberni Hotel with 41 rooms, fully licensed. Good revenue. Price $420,000 and open.
2—Nanaimo Hotel, moderate size with excellent revenue. Parlour and rooms only. Restaurant leased. Large parking lot. Price $350,000.
3—Nanaimo Hotel, Parlour and Rooms only. Excellent location. Priced at only $215,000.
4—Victoria Hotel, Four of the Best Prices from $850,000.
WHY NOT CALL NOW — WHILE THE SELECTION IS AT ITS BEST.

MEAT MARKET & LOCKER BUSINESS
Situated in Lake Cowichan, thriving business would make excellent man and wife team. All equipment like new. Well stocked. Aprox. 2700 sq' ft. working space. Centre of town. Old established business.

COFFEE & SNACK BAR
Located in centre of town with 60 ft. of river frontage. Next to local swimming pool. 3-bedroom trailer for livisg quarters. Fairly new building in good repair, room for expansion as business grows. Equipment in good condition. Showing excellent returns on investment.

RIVERFRONTAGE
100 ft. on river on main road through village. 190 ft. on road. Large lot for potential business.
Call JIM HUNT 749-3759
Canada Permanent Trust
150 Station St.
Duncan, B.C.

SMALL HOTEL
Liquor laws are changing. Get in on the ground floor for bigger profits, with this well-built tastefully renovated hotel on two commercial lots, ensuring valuable parking space. In full profitable operation now, in a related business, by part-time owner whose health compels sale. Excellent terms available for right party. Only $169.005.
Ken Walters — Anytime
385-2481
Swinerton,
Stewart Clark Ltd.
1318 Blanshard

RESTAURANT
Brentwood Area
Dandy business with GREAT POTENTIAL for a couple to manage and earn an excellent income. Very attractive building, seats 28, all modern equipment and fixtures, plus nice suite for owners. 2 gas pumps will pay the overhead. Located on a valuable corner lot, commercial zoned, with good parking, right on the busy tourist route. Buy now and cash in on the busy season ahead, then enjoy a winter holiday in the sunny south. Only $49,500—low taxes—low overhead. TO BE VIEWED BY APPOINTMENT ONLY! Exclusive to:
Gerrie Hutton
388-4271 or 386-3927 (Res.)
J. H. Whittome and Co. Ltd.

LOVELY LIVING QUARTERS
INCREASING GROCERY TRADE
REDUCED $4000 — URGENCY!!
In a lovely subdivision, this is the only store in this area. In four years sales have grown from $30,000 to a projected $85,000 this year. Could be much higher if stock were increased. Doctor has ordered owners to sell. Quite separate but attached 3 or 4 bedroom accommodation. Lots of parking. Try $15,000 down.
F. WILLS $57,900
JACK MEARS OAK BAY REALTY LTD.
1686 HILLSDE AVE.

DISTRIBUTORS
Canadian manufacturer of hand crafted costume jewelry rings is accepting applications from industrious men or women to become exclusive area distributors. Merchandise is sold through Company established retail accounts. Minimum investment $3,150. Guaranteed by inventory. No franchise fees. Training and guidance provided by Company. Write or phone, Fashion Industries Ltd., 525 Front St., New Westminster, B.C. 604-524-1513.

BEAUTY SALON
A very nice business consisting of eight dryers and four chairs. A terrific location in a business block. All information confidential but I will arrange an interview at your convenience.
SHIRLEY MOLLBERG
386-2911—478-5327
CAROLYNNE PERRY
386-2911—479-7041
Homefinders Wall and Redekop Realty Ltd.

SAANICH PENINSULA
Well-established, profitable grocery business in developing neighborhood. Sep. 2-BR living accommodation available for use or revenue. Only $30,000 for business, lease and fixtures. Up to 3 acres commercially zoned land adjoining also available to qualified purchaser. Call for details, ALAN U. POTTER, BROWN BROS. ON BLANSHARD 385-8771 (anytime.)

COMMERCIAL
LAND, BLDGS., BUSINESS EQUIP. AND HOUSE
Corner lot with 264 ft. rd. frontage on busy intersection in fast developing area. Continue the grocery or develop for Bank, Service Station, etc. Terms available on $139,000.
388-4271 SHIRLEY WILDE 478-2459
J. H. Whittome and Co. Ltd.

PET SHOP
Well-located, growing concern. 3 year lease. Very good in its class. Clean and profitable. One person operation. Suit man or woman. Stock and equipment $8,900.
384-7474 Geoff Hodgson 383-7115
Ettema Realty Ltd. 1802 Cook St.

BRAND NEW MOTEL
41 deluxe units. This will be the only opportunity to buy from the builder. Financing available. Fully operational in June. For further details call Roy Nielsen at res. 386-9046 or M. P. Tellier Securities Ltd. 386-7551.

COMMERCIAL BUILDING
2-bedroom suite and business. One of Victoria's best laundromats. 18 washers, 6 double dryers. Lovely 2-bedroom owner's suite. Ideal for semi-retired gentleman or couple. Full price only $48,900. $10,000 down will handle. FREDDY STARKE 388-6231 or 479-3866, Island Pacific Realty Ltd.

SOOKE REALTY LTD.
MRS. GOLDIE
642-5426
Interior decorating business showing excellent returns in rapidly growing community. Health forces sale.

RESTAURANT
Exclusive listing—best buy in town. Profit and loss statement available. Low rent, long lease. High traffic area.
388-4271 THE ZIEGLERS 592-1768
J. H. Whittome and Co. Ltd.

REAL ESTATE APPRAISALS
750 Fort Street 388-9102
anywhere on Vancouver Island
P. G. Jackson Limited

240 BUSINESS OPPORTUNITIES

LAKE COWICHAN RESORT
$150,000
APPROXIMATELY FIVE ACRES WITH 590' WATERFRONT. SELF-CONTAINED VIEW UNITS: FISHING, TENTING, TRAILERS. A MAGNIFICTNT PROPERTY WITH EXCEPTIONAL ACCOMMODATION FOR PROPRIETORS. A WONDERFUL OPPORTUNITY FOR ONE OR TWO FAMILIES TO ENJOY SEMI-RETIREMENT IN IDYLLIC SURROUNDINGS. A SUBSTANTIAL CASH PAYMEIT IS REQUIRED. M.L. No. V182. FOR FULL PARTICULARS AND APPOINTMENT TO VIEW CALL:
MR. YELLS — VICTORIA
388-4271 RES. 383-5039
MR. WINFREY — DUNCAN
746-6161 RES. 748-8964
J. H. WHITTOME AND CO. LTD.

RESORT MOTEL
One of the most attractive motels on Vancouver Island, situated on a high bluff with an unsurpassed panoramic ocean and mountain view. Located in the famous resort area of Qualicum Beach. 1.9 acres of landscaped ground, paved driveway, 200 ft. marine patio. Attractive spacious owner's residence 12-rental unit, all in top condition. Gross revenue of 16 per cent on investment on 7-month operation, low operating expences. Excellent repeat business. For further information write Box 217, Qualicum Beach or call 752-9551.

MARINA — MOBILES
6¼ acres and 800 ft. waterfront. Now grossing $36,000 with a high net and growing rapidly. Auto court, mobiles, tents and trailers. Very large outdoor swimming pool. Opportunity to develop a sheltered year round marina 20 miles from Victoria. Well worth investigating. ASKING: $260,000. Appointment Only.
G. H. WILLISCROFT, 386-1341
JACK MEARS OAK BAY REALTY LTD.
1686 HILLSIDE AVENUE

MUST BE SOLD
LAUNDERETTE
DRY CLEANING
One of the best and busiest of this type on the island. Excellent return. Some financing. (MLS)
$44,500
John Todd, 384-9335, 385-7838 Res.
A. BERNARD and CO. LTD.
655 FORT ST. 384-9335

ESTABLISHED HOTEL IN HEART OF THRIVING ISLAND CITY — DOWNTOWN BUSINESS DISTRICT. EXTRA LARGE PARKING LOT, AS VIEW PROPERTY HAS GREAT DEVELOPMENT POTENTIAL. $90,000 WILL HANDLE TO GOOD COVENANT. ASKING $225,000. FURTHER INFORMATION CALL:
GARY MENZEL
388-4271 Res. 384-7650
J. H. Whittome and Co. Ltd.

BAKERY
Ideal operation for husband and wife. Located in a rapidly expanding area. Business shows continuous net increase. Open 5 days a week. Property has living quarters attached. Business and equipment only $20,000 with ½ down.
Bob Paul 478-5561—478-2477
BLOCK BROS. REALTY LTD.

REST HOME
Licensed for 12, spotlessly clean and has to be one of the best operated rest homes going. Property is included in selling price. Close to sea, Beacon Hill Park and town. For further details call VICTOR M. SMITH 382-9191 Canada Permanent.

DRY CLEANING FIRM
Excellent location, near large established Shopping Centre. Premises like new, loads of parking. Good man and wife operation, or ideal acquisition for expanding larger firm. Five figure bracket. VICTOR M. SMITH 382-9191 Canada Permanent.

$250,000 CASH
Will put you in a good position to purchase a long established profitable business in Victoria. Call GLEN McGREGOR 384-8001 or Res. 477-3675 for further particulars. The Royal Trust Co.

SMALL WELL ESTABLISHED printing and blue printing service. Unlimited possibilities. Victoria Press, Box 186.

MARINE SERVICE STATION
Excellent location, large volume. Phone Sidney 656-1064.

241 BUSINESS OPPORTUNITIES WANTED

PRINCIPALS WANT APARTment from 40 suites up. Must show good return. No agents. Victoria Press, Box 292.

WANTED: DOWNTOWN SHOP, suitable for business. Victoria Press, Box 239.

HAVE $20,000 PLUS $60,000 paper. What have you? Victoria Press, Box 74.

SAUNA WANTED TO RENT (walk-in), also in hotel or motel. Between 8-10 a.m., 385-1966.

244 REVENUE PROPERTY

OTHER BLOCKS
Face stiff competition from this 4 year old 27 suiter. This exceptionally attractive building is located in a quiet, convenient area close to town. It grosses approximately $44,000 and offers 8 spacious 2 Br. units and two styles of 1-br. units. Very flexible financing available including a large 9% 2nd mortgage. Have something to trade—duplex, mortgage, smaller block? Make your offer! Courtesy to Realtors. Priced less than $12,000—suite at $320,000. D. F. Hanley Agencies Ltd.

JIM TYLER
388-4294 (24 hrs.)

REVENUE
$29,900
VICTORIA
Shows 18.5% return on investment. 8 light housekeeping rooms that are fully furnished. Solid older conversion with minimum amount of up-keep needed. Call for full details on expenses, income and possible financing. MLS.
385-7761 385-6262
SCOTT KENDREW
—D.F.H.—

32 APARTMENT SUITES
ROCKHEIGHTS
ASKING $375,000 OWNER-MANAGER OPPORTUNITY
This building has a spacious indoor swimming pool and the rear land boundary adjoins a beautiful natural park. Construction was completed just 8 years ago, it has an elevator and 28 of the suites are "doubles." Excellent rental record with current gross $56,500 p.a. and most reasonable rents for all suites. Unusually generous purchase terms available to a good covenant.
HAROLD GROOS 388-6691
Roberts Investments Ltd.

DIRECT FROM OWNER
Offers considered on this profitable 8-suite rental plus. Excellent operation showing $7080 gross. Furnishings included, about $18,600 to mortgages. Full price just $42,500. 386-6275.

MOTELS
15 Units — 17 Acres
A going concern now, plus land for expansion for a travel trailer park, owner quarters only $195,000.
12 Units
Owner-Manager suite plus land for expansion or travel trailer parking, large storage shop and up-to-date units. Only $130,000. KEN WRIGHT, 598-2183, or HARRY WOOD, 592-2647, or 382-9191 Canada Permanent.

11 SUITES
Older apartment with 11 one-bedroom suites. The building is located close to Quadra and Bay and shows a net income before mtge. payments of $8,626, Price $79,500. MLS. Call for complete information.
Rick Kinnis
388-4271 477-9394
J. H. Whittome and Co. Ltd.

SXS DUPLEX. SIDNEY. 3 BRS. each side. $39,900. Call:
385-3435 MRS. HARTT ANYTIME
P. R. BROWN and SONS LTD.

244 REVENUE PROPERTY

John Bishop B.Sc.
Revenue Realtor
OFFERS

Richardson
6 1-Br. Stes. Excellent Bldg. Will net approx. $6,000.00. Asking $65,000.00.

Royal Oak
Commercial zoned offices and apts. 2 good parking areas. Nets $6,400.00. Price $63,000. (Will consider trades.)

Hi-Quadra
New — 31 Stes. — 28 2-Br., 3 1-Br. Good rental location. Will be finished July. Price $465,000.00.

Esquimalt
Part new — Part older: Nets $8,300 — 9 suites — 7 1-Br., 2 2-Br. Price $85,000.00.

I HAVE SEVERAL LARGE BLOCKS — BOTH NEW AND OLDER, FROM $100,000 TO $575,000. UPON REQUEST I WILL CALL WITH PHOTOGRAPHS AND FULL PARTICULARS.

John Bishop
479-1667 Res. 656-2308
J.H. WHITTOME and CO. LTD.
Royal Oak Branch

HOME FOR RETIRED
Spotless well-kept home. Licenced for 10. Intercom through whole building. All utilities in. Building carpeted. Sun porch for guests. Also very large living room. Appliances included in price, including also, large amount of furnishings. Large property. To view call RUTH BENNETT at 598-3321 or 592-6257. MLS.

CITY REVENUE — PLUS
Design plan for 22 modern 1-bedroom suites!!A splendid opportunity and investment. Presently easily managed and smoothly operated by young couple as nightly, weekly or accommodation by the month — offering all present day conveniences. Fantastic — priced at $150,000. For information and opportunity to view please call HAROLD WHILEY at 598-3321 or 592-2798.
JACK MEARS
OAK BAY REALTY LTD.
2194 OAK BAY AVENUE

ROOMING HOUSE
Close in, upper Yates area. $29,500, 8 rentals. Gross $5160. Net $3860. High 13% yield now plus excellent future potential. Sound condition. No vacancy problem. MLS.
385-3435 ROY ANDERSON 477-5057

DUPLEX
Side by side. Near Cook and Fairfield. $34,900. Large R-3 lot. One Bedroom each side plus one extra in full basement. Good looking quality building.
385-3435
385-3435 ROY ANDERSON 477-5057
P. R. BROWN AND SONS LTD.

27 SUITES
BRAND NEW
Now renting (and fast), new building consisting of 21 — 1 bed, 6—bach. Convenient location, close to Mayfair Shopping Centre, controlled entrance, elevator (when the strike is over), carports, w-w carpeting, fridge and stoves, laundry and close to bus. Priced at $350,000.00 with $110,000. C.T.M. Will consider trades.
SHEILA PEPIN
D. F. Hanley Agencies Ltd.
385-7761 or 479-2101

$27,500 SxS Duplex close to town. 3 beds each side.

$36,900 SxS Duplex — Sidney area. 3 beds each side — built in 1970.

$33,700 Esquimalt
2 bedrooms cp — 3 bedrooms down, lovely condition. Age 10 years.

$27,500 7-unit conversion on Simcoe St. furnished.

JEANNINE KOSSACK, 386-8321 or 383-7207. Homefinders, Wall & Redekop Realty Ltd.

TRIPLEX — FAIRFIELD
ST. CHARLES
REDUCED $4,000 FOR QUICK SALE
$29,900
Three self-contained apartments with private entrances. Live in one and let your tenants pay off your mortgage. Call:
Mrs. Hart or Mrs. Watson
598-4567
C. J. MacLeod Realty, Ltd.

OAK BAY APARTMENT BLOCK
43 SUITES
4-yr.-old block in good condition. 8 — 2 bedrooms, 32 — one bedrooms and 3 bacnelor. Financial statement available. Elevator, balconies, wall-to-wall carpet. Full price $537,500. Call:
385-7721 CLIFF SALMOND 477-3626
385-7721 HAROLD WARE 598-4358
GARDNER REALTY LTD.

DUPLEXES
1. LYALL ST.—$27,500
Three plus bedrooms on 1,400 sq. ft., main floor. Two bedroom suite in basement. Both suites rented. Separate meters, furnaces and hot water tanks. Low taxes, quiet area. MLS 4042.
2. SPRINGFIELD ST.—$34,900
5-year-old SxS on large lot. Two bedrooms, living-dining room, 4-piece bath, kitchen and storage each side. W.W. throughout. Driveway, two sundecks and fenced back yard each unit. Both sides rented. CLYNT PRINGLE, 386-8321. Homefinders, Wall and Redekop Realty Ltd.

JAMES BAY
4-UNIT CONVERSION
$29,900
This large home just off Government St. has been converted into four two-room suites; three have fireplaces. The asking price includes the furnishings. Call me for more details. MLS.
HILARY STEWARDSON
386-3494 598-4172
WESTERN HOMES LTD.

IN-LAW SUITE
Over 1400 sq. ft. on main floor, with rec room and office space. Plus complete in-law suite with own entrance. Hardwood floors up and down. 2 fireplaces, hot water htg., double garage. Lansdowne-Shelbourne area. Many extras too numerous to mention. Asking only $37,900 with terms tailored to suit. Call WILF COTTON 386-6424 or 479-3876 (res).
Service before and after the sale
Bayshore Realty Ltd.

16 SUITES
EXCELLENT LOCATION, Walking distance from downtown. Spacious 1 and 2 bedrooms. First class condition inside and out. Hot Water Heat. Terms Available.
$179,000.
A. BERNARD AND CO. LTD.
655 FORT ST. 384-9335

Revenue Opportunity
$38,000
Older conversion, soundly built and maintained, showing EXCELLENT RETURN: Owner's suite plus seven housekeeping units. Attractive lot in quiet, convenient location. No vacancy problem. For details and viewing:
ELEANOR SANDERSON
388-4271 384-9610
J. H. Whittome and Co. Ltd.

12 SUITE CONVERSION CLOSE in, showing good return. Call G. Ireland at Montague Realty, 384-9318.

FIVE SELF-CONTAINED suites, two lots, $15,000 down payment. Box 1300, Victoria.

245 REVENUE PROPERTIES WANTED

MOSS-LINDEN
URGENTLY NEED FOR OUT-OF-TOWN BUYER BY TUESDAY, MAY 15. TO HAVE GOOD OWNER ACCOMMODATIONS. ALL ENQUIRIES TO THIS AD ARE MOST WELCOME. THANK YOU. MR. COHEN 386-8321. HOMEFINDERS, WALL AND REDEKOP.

245 REVENU[E] PROPERT[IES] WANTE[D]

REQUIRE 4 to
REVENUE PR[...]
FOR CLIENT WH[...]
JUST SOLD HIS[...]
NESS. CAN PAY C[...]
CASH TO MORTG[...]
YOU HAVE SUCH [...]
ERTY FOR SALE [...]
CALL JIM ALAN, [...]
OR RES. 592-2867
FAIR REALTY.

NO VACANC[Y]
7 fully furnished ho[...] units in good location n[...] Hill Park. Vendor cou[...] finance or would trade f[...] lots or acreage. $27,500.
GLYN JON[ES]
386-8321 or 386-[...]
Homefinders Wall and [Redekop] Realty Ltd.

247 COMMERCIA[L] INDUSTRI[AL] PROPERT[Y]

ATTENTION BUSINE[SS] Nearly 16,000 square fe[et] mercial land presently [...]eral Wholesale-Wareh[...] tribution. Popular, gro[...] ness area in Saanich. A[...] two streets. $64,000.00.

11 UNIT MOTEL $1[...]
Large 2,000 sq. ft. full [...] bdrm residence-office [...] make this an ideal fa[...] tion. Excellent potentia[l] future expansion, with [...] nue in meantime from [...] decorated kitchen units [...] ings) Located on Old I[...] way, consisting of 1.8[...] land with 390 ft. fronta[ge] ft. waterfront. This is [...] ing into for up-coming [...] son. MLS.

FOR FURTHER DETAI[LS]
AL PETERS
TOM DUNCAN
W. J. LINDSAY, LTD.

BRAND NEW EXCLUSIVE
For Sale on Lease ba[...] tle commercial bui[...] Victoria consisting [...] Apartment, and Offic[e] 3,470 sq. ft. of rental [...] ated on 21,500 sq. ft. [...] Zoned commercial on [...] and sewer present [...] major tenant and wis[...] on a lease back. [...] showing good return [...] building only occupi[...] lot so there is plenty [...] expansion. Full as[king] $118,600.
386-2111 C. Bud Forbe[s]
MONTREAL TRUST C[O.]

CLOSE TO DOUGLAS-[...] PRIME COMMERCI[AL] Close to 10,500 sq. ft. [...]cially zoned proper[ty] $64,000.
AND
PRIME LIGHT INDUST[RIAL] 9,900 sq. ft. with large [...]ing. Excellent room [...] warehouse. Priced at $[...] For the above two prop[erties] 388-4271 RICK KINNI[S] J. H. Whittome and [Co.]

WOODWORKERS, PLUMBERS, WELDER[S] Small manufacturers, [...] require a fine shop lig[ht] zoned, call now. Delig[...] quarters included. Th[...] ties are as scarce as [...] The elderly vendor ha[...] dollars, now it could b[e] $49,000 full price. DAR[...] 384-8001, The Royal Tru[st]

546 ALPHA ST
Light industry zoned. [...]ble home can be tur[ned] workshop. Vacant. Ask[...] terms. Leo Van Dyk, [...]alty Ltd., 386-3585.

2½ ACRES, COMMER[CIAL] fi-residential or both, [...] restrictions, near city [...] Nanaimo, $230,000. [...] Smith at J. H. WHI[TTOME] CO. LIMITED, office 7[...] 754-9538.

ASKE HOLDINGS Company requires [...] lots, big or small, with [...] buildings. Please call 6[...]

WAREHOUSE wanted. 384-1350.

250 HOUSES FO[R SALE]

WHYTE-G[OWER]
OAK BAY PROPERT[IES]
2227 OAK BAY [AVE.]
592-2407

PARTICULAR?
If you are, here is [...] Newly decorated a[...] a pin. L.R. with [...] line dining room, [...]en with eating [...] delled bathroom [...] rooms. Close to [...] schools. Lots of [...] downstairs with g[...] den or (4th bedro[om]) shop and recreatio[n] closed patio for su[...] Double carport. [...] newly listed Gorge[...]sive call JEAN[NIE] HURST, 592-2407 [...] 6040. Only $34,500.

WARM
WELCOME
PRESTIGIOUS
That describes th[...] and surprisingly s[...] gracious Uplands [...] Beach Drive, a [...] careful planning a[...] taste. Though [...] 3-bedroom, 3-bath[...] this compatible [...] lends itself to mor[...] Living room, dinin[g] kitchen all afford a[...] ever-changing s[...] manicured groun[...] raised rear deck [...] privacy. A pleasu[...] and worthy of yo[...] at $99,700. Exclu[sive] with appointmen[t] JEANNIE DEV[...] 592-2407 or res. 47[...] — Drive-bys not p[...]

CORDOVA BAY, 5 BD[...]
SPECTACULAR SEA [...]
Custom designed [...] built. This proper[ty] finest in Victoria [...] sq. ft. of develope[d] tures a 25x13 L[...]ment sized DR, [...] room with f[...] bathrooms. No do[...] you will be impre[ssed] sive listing offere[d] To view call DAV[...] 592-2407 (24 Hrs[.]) 388-5647.

SOUTH OAK BAY
IMMACULATE
If low price and [...] your cup of tea. th[...] room, full baseme[nt] house can be your[...] FAULKNER at 59[...] 592-3913. MLS.

386-7545
2504 DOUGLA[S]

GORGEOUS VIEW
GORGEOUS YARD
Just listed, a 3-Bdr[...] Gordon Head on a [...] Most of the rooms [...] view. Vacant. Only [...] Ron Crow. 592-4989. [...] key.

ESQUIMALT
1241 JUNO STREET
Phone Bill Palfrey, [...] this delightful family [...] bedrooms, large livin[g] ing room and kitche[n] area. two bedrooms [...] and two up, full bas[ement] lovely garden with a[...] and close to Saxe P[oint] to all agents. Priced a[...]

NEW HO[MES]
Spacious new 3 bedro[om] der construction wit[h] urious features, suc[h] wall carpet, en su[ite] full basement for fu[...]ment. Very distinc[...] Prices start at $35,84[...] the builder. Excellen[t] cing available. Act [...] Penman today at
KASAPI CONST. [...]
386-6191 eve[...]

VIEW RO[...]
$23,50[0]
Cute as a bug's ea[r] beautifully landscape[d] home with full stora[ge] Two small bedrooms [...] one good sized on th[...] is going fast. Act n[ow] Eshom.
City-Wide App[...]
383-4614 Realty

245 REVENUE PROPERTIES WANTED

REQUIRE 4 to 8-SUITE REVENUE PROPERTY FOR CLIENT WHO HAS JUST SOLD HIS BUSINESS. CAN PAY CASH OR CASH TO MORTGAGE. IF YOU HAVE SUCH A PROPERTY FOR SALE PLEASE CALL JIM ALAN, 386-2955 OR RES. 592-2867, MAYFAIR REALTY.

NO VACANCIES
7 fully furnished housekeeping units in good location near Beacon Hill Park. Vendor could arrange finance or would trade for building lots or acreage. $27,500. MLS.
GLYN JONES
386-8321 or 386-6624
Homefinders Wall and Redekop Realty Ltd.

247 COMMERCIAL OR INDUSTRIAL PROPERTIES

ATTENTION BUSINESS MEN
Nearly 16,000 square feet of commercial land presently zoned General Wholesale-Warehouse Distribution. Popular, growing business area in Saanich. Access from two streets. $64,000.00.

11 UNIT MOTEL $160,000
Large 2,000 sq. ft. full basement 3 bdrm residence-office for owners make this an ideal family operation. Excellent potential here for future expansion, with good revenue in meantime from 11 newly decorated kitchen units. (5 buildings) Located on Old Island Highway, consisting of 1.88 acres of land with 390 ft. frontage and 420 ft. waterfront. This is worth looking into for up-coming tourist season. MLS.

FOR FURTHER DETAILS CALL
AL PETERS 478-5992
TOM DUNCAN 477-2462
W. J. LINDSAY, LTD. 479-7111

BRAND NEW EXCLUSIVE
For Sale on Lease back. This little commercial building near Victoria consisting of Store, Apartment, and Offices totaling 3,470 sq. ft. of rental area, situated on 21,500 sq. ft. corner lot. Zoned commercial on city water and sewer present owner is major tenant and wishes to sell on a lease back. Property is showing good return how but building only occupies half of lot so there is plenty of room for expansion. Full asking price $118,600.
386-2111 C. Bud Forbes 652-2950
MONTREAL TRUST COMPANY

CLOSE TO DOUGLAS-HILLSIDE PRIME COMMERCIAL LOT
Close to 10,500 sq. ft. of commercially zoned property. MLS. $64,000.
AND
PRIME LIGHT INDUSTRIAL LOT
9,900 sq. ft. with large older building. Excellent room for large warehouse. Priced at $46,900. MLS. For the above two properties call:
388-4271 RICK KINNIS 477-9394
J. H. Whittome and Co. Ltd.

WOODWORKERS, PLUMBERS, WELDERS
Small manufacturers, etc. If you require a fine shop light industrial zoned, call now. Delightful living quarters included. These properties are as scarce as hens teeth. The elderly vendor has made his dollars, now it could be your turn. $49,000 full price. DAR GARSIDE 384-8001, The Royal Trust Co.

546 ALPHA ST.
Light industry zoned. Good rentable home can be turned into a workshop. Vacant. Asking $16,900, terms. Leo Van Dyk, Victoria Realty Ltd., 386-3585.

2½ ACRES, COMMERCIAL, MULTI-residential or both, no height restrictions, near city centre in Nanaimo, $230,000. Call Arvet Smith at J. H. WHITTOME and CO. LIMITED, office 754-2175, res. 754-9538.

ASKE HOLDINGS LTD.
Company requires commercial lots, big or small, with our without buildings. Please call 656-1162.

WAREHOUSE PROPERTY wanted. 384-1350.

250 HOUSES FOR SALE

WHYTE-GOWER
OAK BAY PROPERTIES LTD.
2227 OAK BAY AVE.
592-2407

PARTICULAR?
If you are, here is your home. Newly decorated and clean as a pin. L.R. with fireplace, in line dining room, sunny kitchen with eating area, remodelled bathroom and 3-bedrooms. Close to shops and schools. Lots of elbow room downstairs with games room, den or (4th bedroom), workshop and recreation room. Enclosed patio for summer BBQs. Double carport. To see this newly listed Gorge area exclusive call JEANNIE DEWHURST, 592-2407 or res. 477-6040. Only $34,500.

WARM WELCOME PRESTIGIOUS
That describes this beautiful and surprisingly spacious and gracious Uplands home. On Beach Drive, a reflection of careful planning and excellent taste. Though basically a 3-bedroom, 3-bathroom design, this compatible plan easily lends itself to more if desired. Living room, dining room, and kitchen all afford a view of the ever-changing sea. Lovely manicured grounds. Secluded raised rear deck for sun and privacy. A pleasure to show and worthy of your inspection at $99,700. Exclusively listed with appointments through JEANNIE DEWHURST, 592-2407 or res. 477-6040. Sorry — Drive-bys not permitted.

CORDOVA BAY, 5 BDRMS. SPECTACULAR SEA VIEWS
Custom designed and quality built. This property offers the finest in Victoria living. 2800 sq. ft. of developed space features a 25x13 LR, entertainment sized DR, large family room with fireplace, 3 bathrooms. No doubt about it, you will be impressed. Exclusive listing offered at $69,900. To view call DAVE GIBSON at 592-2407 (24 Hrs.) or Res. 388-5647.

SOUTH OAK BAY IMMACULATE
If low price and low taxes are your cup of tea, this three bedroom, full basement, rec. room house can be yours. Call A. J. FAULKNER at 592-2407 or res. 592-3913. MLS.

Island Homes Ltd.
386-7545
2504 DOUGLAS ST

GORGEOUS VIEW GORGEOUS YARD
Just listed, a 3-Bdrm. home in Gordon Head on a quiet Street. Most of the rooms feature the view. Vacant. Only $49,900. Call Ron Crow. 592-4989. I have the key.

ESQUIMALT
1241 JUNO STREET
Phone Bill Palfrey, 386-7545, on this delightful family home — 4 bedrooms, large living room, dining room and kitchen with eating area, two bedrooms on the main and two up, full basement. Large lovely garden with a sea glimpse and close to Saxe Point. Courtesy to all agents. Priced at $29,900.

NEW HOMES!
Spacious new 3 bedroom homes under construction with many luxurious features, such as wall to wall carpet, en suite(fireplace, full basement for future development. Very distinctively styled. Prices start at $35,845 Direct from the builder. Excellent NHA financing available. Act now, call Dan Penman today at
KASAPI CONST. CO LTD.
386-6191 evenings 479-7382

VIEW ROYAL
$23,500
Cute as a bug's ear, on a large beautifully landscaped lot. Stucco home with full storage basement. Two small bedrooms upstairs and one good sized on the main. This is going fast. Act now—Call Cliff Eshom.
City-Wide Appraisal Realty
383-4614 478-5763

250 HOUSES FOR SALE

P. R. BROWN
AND SONS LTD.

LUXURY AND PRESTIGE
CIRCULAR DRIVEWAY APPROACH TO THIS SUPERB BROADMEAD HOME WITH OVER 1900 SQ. FT. OF DEVELOPED LIVING SPACE ON THE ONE FLOOR. LIVING ROOM 19x15 WITH STONE FIREPLACE AND 12x12 FORMAL DINING ROOM — WALL TO WALL CARPETING. THREE BEDROOMS 12x16, 12x14, AND 10x14. THREE BATHROOMS—AN ULTRA MODERN KITCHEN WHICH ADJOINS A MAGNIFICENT FAMILY ROOM WITH FULL CARPETING, ROSEWOOD PANELLING, AND BRICK FIREPLACE AND BAR. SLIDING GLASS DOORS FROM THE DINING ROOM AND FAMILY ROOM OPEN ONTO THE PATIO IN THE PICTURESQUE BACK GARDEN. ASKING $59,800. MLS.
385-3435 J. EVANS 477-4452

—P.R.B.—

ARBUTUS
Lovely spacious 4 bedroom home, completely developed on both levels. Some of the features are: — 2 fireplaces equipped with heatilators and finished in slate. 15x12 master bedroom with ensuite. Sliding glass doors lead to sundeck and much more. Asking $52,900. MLS.
385-3435 T. HUEBNER 477-5164

—P.R.B.—

CADBORO BAY HILL
Next door to the university. View over Cadboro Bay and the Straits of Juan de Fuca. This is an attractive well planned three-bedroom home with full basement partly developed and a drive-in garage. Living room features a Roman brick fireplace, a large picture window and "L" dining room. The kitchen is planned for convenience, has a modern upholstered breakfast corner with an adjustable table. A secluded sundeck off the kitchen is partly covered for rainy day cook out. Easy to care for lot, this home is well priced at $38,500. Please call anytime:
385-3435 LEN KNIGHT

—P.R.B.—

NEW LISTING ONLY $25,500
Easily maintained two bedroom plus home, has roomy kitchen living room with dining L; full basement and drive-in garage. Only $25,500. Good district, close to all facilities. 60'x120' lot.
STAN WINTERBOTTOM
385-3435 Res. 598-2253

—P.R.B.—

$21,000
JUST RIGHT FOR A SMALL FAMILY
who needs 2 bedrooms, living room with fireplace and a kitchen with a dining area. Utility area off kitchen. Attractive bungalow style on a fully fenced lot. Near Banfield park.
385-3435 J. EVANS 477-4452

—P.R.B.—

BUNGALOW
Only $20,000. Close in. 2 bedroom, separate dining room, good size bright and modern kitchen approximately 1000 sq. ft. MLS
385-3435 ROY ANDERSON 477-5057

—P.R.B.—

P. R. Brown and Sons, Ltd., 763 Fort St., Victoria, B.C.

BLOCK BROS
1800 Blanshard
386-3231

WOOLCO AREA
3 BRs FULL BASEMENT
Good value at $25,500. Situated on a "super-big" lot on a pleasant strret. Lovely big kitchen with view. FP. Drive-in garage. Low down payment possible. Call MRS. JUDY JOHNSON 386-3231 or 385-3655.

BROADMEAD LUXURY REDUCED $4,000
Yes this beautiful 4 BR home plus den situated on high ground is reduced to only $49,900. Call now D. B. TAYLOR 386-3231 or 477-9179.

HARRIET ROAD—
3 Bedroom
One of the best built homes you'll ever see. All redone throughout and in top condition. Spacious 1284 sq. ft. Full basement with extra BR, beautiful oak floors in big LR and DR, lovely bright kitchen is a housewife's deam. $29,800. Call me to see this one.
JEFF CHALK
477-8274 or 386-3231

BLOCK BROS
Colwood
1949 Sooke Road
478-5561
Mon. - Fri., 9 a.m. - 8 p.m.
Sat., 9 a.m. - 3 p.m.

OAK BAY
Choice area—close to all amenities. 3 BR, full basement. Sundeck. Asking $32,900. Bill Lewis, 478-5561 384-1253.

GORGE AREA
Clean and neat two bedroom home. Full 7' basement. Good quality shag rug in attractive living room with fireplace. Open area kitchen with eating area. Double entrance bath with access to master bedroom. Utility area on main floor. Lot size 50x133. Taxes $372.00 gross. Asking $24,900. Doug Cole. 478-5561, 478-4494.

HOME AND GARDEN PEACEFUL SURROUNDINGS
This 3-bedroom house in the Marigold District is worth looking into. A neatly renovated exterior contains a sparkling interior. It includes a large and well-planned garden and secluded patio. Living room with old brick fireplace, dining L, convenient kitchen, cupboards everywhere, well-lighted basement, low heating bills. $28,500. Please call 386-2291 (Mrs.) Daphne Tobler.
Jack Mears Oak Bay Realty Ltd.

SOUTH OAK BAY
Charming stucco family bungalow on full developed basement. Main floor, 2 bedrooms, tiled bathroom, spacious livingroom with fireplace, separate dining room and bright airy kitchen. Below, 2 comfortable bedrooms, bathroom, attractive family room, modernized utility area and storeroom-work shop. Large well developed lot. Greenhouse. Charming garden includes 10 established fruit trees and soft fruits. House and all appointments in immaculate condition. Private sale. $39,900. 598-5690.

$19,500-$19,500
Imagine a 3-bedroom home, new wiring, copper plumbing, part basement, garage, tool shed, for asking price of $19,500. Call BEN PARENT
382-8117 or 598-3641 (MLS)
NEWSTEAD REALTY LTD.

250 HOUSES FOR SALE

Montreal Trust

OAK BAY
IMMEDIATE POSSESSION
A 2-bedroom home with a third bedroom down. Family room and dining room accentuate the easy living of this spacious Willows area home. Comfortable living room with fireplace. Ample parking from lane access. This is an excellent buy in an area where few homes ever reach the market. Phone now for an appointment and make an offer on the asking price of $32,900
NEIL RAWNSLEY
386-2111 384-7380

GORDON HEAD
SPACE TO GROW
Charming bungalow with full basement on large well-landscaped corner lot. Living room with raised hearth fireplace, dining room with sliding glass doors to sun deck overlooking fully fenced back garden with fruit trees. 3 bedrooms, 1½ baths and rec. room with bar. One more bedroom just waiting to be finished in basement. MLS. For further details on this great family home please call
386-2111 JEANNE LUCAS 477-1342

BRAND NEW LISTING
1652 OAKLAND ST.
SIMPSONS-SEARS AREA
This is a must see, featuring 2 or 3 bedrooms, 4-pce. bath on main and 2-pce. in full high basement, wall-to-wall carpeting over hardwood in living room, halls and bedrooms, sliding glass doors from one bedroom to nice sundeck, included in purchase price is fridge, stove, washer, dryer and drapes. Lot is well landscaped with plenty of shrubs, fruit trees, etc. This is one house you can just move into. Both house and grounds are as neat and clean as can be. Don't call your favourite realtor on this one. Full price $31,900.
652-2950 C. BUD FORBES 386-2111

GORDON HEAD SEA VIEW
2164 FERNDALE
See display ad in M.L.S. column for a picture of this 5-bedroom full basement home with full professionally finished basement. 4-car garage plus another building to house your boat. 87 sq. ft. picture window from living room offering beautiful garden and water views. 1.08 acre lot very well landscaped and hedged for privacy, plenty of fruit trees and nature shrubs.
For more information or to view please call:
386-2111 C. BUD FORBES 652-2950

"WORTHWHILE HOMES TO CONSIDER"
1. Almost new 2 Br. with 3rd Br. downstairs. Very easy care lot, high location with views priced at $36,900. M.L.S. (4206) with terms.
2. Spacious family 4 br. home beautiful treed setting on large lot ideal for seclusion and out-door enjoyment near Royal Oak. Priced at $37,500. with good terms. M.L.S. (3954)
3. Newer 2 Br. retirement, no basement spotless and ready for enjoyment close to Colwood Corner at $29,900. with good terms.
4. Newer 3 Br. family home pleasant area in Gordon Head near UVic, room for all the family with a children's yard! At $38,900. M.L.S. (4043)
5. A place for your future country home on Willis Point near Brentwood Bay. Don't be disappointed by waiting for retirement, asking $7,500.

To view any of these finer homes please call:
386-2111 ROY KAISER 477-6813

BEAUTIFUL WATERFRONT PROPERTY — HIGH 40s
20 MIN. DRIVE TO TOWN
This lovely home is situated on a large lot with sandy, safe beach. Panoramic view from living and dining rooms of sea stretching away to horizon. Large living room with fireplace, good sized dining room, three bedrooms plus 1½ baths. Rec room with fireplace in large, light basement and fourth bedroom or den to be finished. Lot tastefully landscaped with fenced lawn in front, screened for privacy, steps down to beach. For more information on this exceptional property please call:
386-2111 JEANNE LUCAS 477-1342

NEW ON THE MARKET
TERRIFIC FAMILY HOME
WITH SPACIOUS IN-LAW SUITE
REAL VALUE AT $34,900
This is one of the loveliest homes you'll ever see — even at much higher prices. Raised slate fireplace, wall to wall carpet, feature wall in living room, and large dining room, fantastic kitchen with custom made cabinets of golden ash and ripon mahogany. Glass sliding doors to large sundeck. 3 bedrooms, on main floor all with wall-to-wall carpet. Superb workmanship and quality materials throughout the whole house, including the large self contained in-law suite. Separate garage plus excellent workshop under sundeck. Within walking distance to town.
RON MACDONALD
386-2111 477-8956

Western HOMES Ltd.
817 Fort St. 386-3494

$31,500
Family Home
Gorge Area
This is a beautiful big 4-bedroom family home in a clean, comfortable area just off the Gorge. Enjoy the large comfortable living room with fireplace, nice homey kitchen. Situated on an easy-care lot among nicely maintained homes this full basement home has an extra room, drive-in garage, and space for a workshop. MLS. Reasonably priced and won't last long. To view today, call
NEIL MacDONALD
386-3494 (24 hrs.)

New 3-Bdrm.
Try $1,500
Down
Beautiful new 3-bdrm. home in country area. Lovely shag rugs throughout. Outstanding rock fireplace in large living room. Spacious cabinet kitchen. Full basement with room for development. Attached carport and sundeck.
H. MITCHELL
479-4818

Cloverdale
Area
1—3-bedroom, full basement. MLS. $25,000.
2—Home with in-law suite. $27,500.
3—3-bedroom, basement, sunporch. $26,900.
These are all very comfortable homes and the property is commercially zoned for warehouse and wholesale distribution. Each lot is 50x99 ft. and two are side by side. Buy your investment now.
HILARY STEWARDSON
386-3494 or 598-4172.

1330 IVY PLACE
MOVE RIGHT IN
Charming five-room bungalow on a quiet cul-de-sac. Large living room and dining room, two bedrooms, electric kitchen and de luxe bathroom. PLUS a complete in-law suite, with living room, kitchen and bathroom.
Price $35,900 (Terms)
Arthur E. Haynes Ltd.
739 Fort St. 386-3271 or 658-8168

OPEN HOUSE
745 Newport Avenue. 1-4 p.m. Sunday, May 13. Older Tudor style house, backing on golf course in South Oak Bay. 3 bedrooms, den, separate diningroom, 2 full bathrooms, large livingroom, and sun porch. House in excellent condition, with new roof and eaves, wiring and plumbing. Property 75 x 110'. Asking $45,000. 598-2540.

250 HOUSES FOR SALE

BLOCK BROS.
REALTY LTD.
1800 BLANSHARD
W. G. MOORE
Proudly Presents
Parade of Homes
— 1 — (MLS)
Spectacular Seaview
FABULOUS HOME
Close to 4,000 sq. ft.
23 acres of land
Stable for 6 horses
Large Riding Ring
20 min. from City
$268,000
— 2 — (NRS)
Adjoining No. 1
property 70.825
acres of land
Plus residence, Barn,
and Corral
$354,125
— 3 — (MLS)
10 MI. POINT
Beautiful Tudor
½ Acre enclosed
Sorry
— SOLD —
Seclusion and
privacy
$76,500
— 4 — (NRS)
SHELTERED
Waterfront Property
Large Lot
Sorry
— SOLD —
Beautiful Area
$68,500
— 5 — (MLS)
The nicest duplex
NEW
Bavarian Styling
Beautifully finished
Sorry
— SOLD —
So Beautiful
It has to be seen
$64,500
— 6 — (NRS)
OAK BAY
Sorry
— SOLD —
Beautiful Grounds
Gracious Home
$58,500
— 7 — (NRS)
OAK BAY
LOVELY SEAVIEW
Sorry
— SOLD —
Modern Spacious
Home
$57,500
— 8 — (MLS)
QUEEN of the BALL
Built by
Supercraftsmen
On a Beautiful
1.05 ACRE
Offering a
Breath-taking view
Beauty and Quality
$57,500
— 9 — (MLS)
PANORAMIC VIEW
Of Sea and Olympics
Immaculate Home
Spacious Rooms
$52,500
— 10 — (NRS)
1 ACRE OF LAND
Neighbor has horses,
why shouldn't you?
Lovely bright home
few min. from City
$44,500
— 11 — (MLS)
Enjoy Privacy
and 1 Acre of Land?
Plus a Quality
Home, Enclosed
Corral for three
horses
Nice piece of
property
(ONLY)
$37,500

FOR MORE DETAILS REGARDING ABOVE PROPERTIES PLEASE CONTACT:
W. G. MOORE
RES: 658-8681
BLOCK BROS.
REALTY LTD.
OFF.: 386-3221

3850 EPSOM DRIVE
$33,500
Drive by this well cared for home on its lovely 99x126 ft. treed lot. There's 8 big rooms and 2 full Bthrms. in the 1475 sq. ft. main Fl. and 350 sq. ft. upstairs. Presently divided into a completely self-contained 3-rm. suite and a main 3-Bdrm. suite. Heating is nexpensive hot water. The full basement has a lot of potential for extra develoment. The location is just ideal. To inspect call:
GRAY LORENZEN, 652-1038
Malahat Realty,
Mill Bay.

COLWOOD AREA, BY OWNER, well-kept 4-bedroom family home, 2½ bathrooms, finished rec room, fireplace up and down. To view, 478-1540 anytime. $34,500. No realtors.

MODERN 3-BEDROOM HOME wall to wall carpeting, 2 bathrooms, sundeck, double parking garage, full basement with rumpus room and fireplace. $29,500. Private. 384-0326.

BY OWNER, VIEW OF MT. Baker, on garden and treed ½ acre, 2 baths, side split. Near new hospital and recreation centre. $38,000. Appointment only. 656-5174.

GLEN LAKE
2-Bedroom, no basement, completely renovated, treed lot. $21,500. Terms. 478-6268 or 478-1974.

CADBORO BAY REALTY
Homes in the Carboro Bay, Gordon Head, University area. Phone 477-9511.

2 BEDROOM HOUSE ON JOHNson, nicely redecorated, $18,500. 477-5649 after 6 weekdays.

VIC HIGH AREA, SIDE-BY-SIDE duplex, 3 bedrooms each. $35,900. 382-8066 after 6:30 p.m.

250 HOUSES FOR SALE

WHITTOME'S
4520 West Saanich Rd.
Royal Oak Branch
479-1667

HIGH LOCATION WATER VIEW
Cosy 2 Bedrm home overlooking Portage Inlet, good sized living room - w-w carpet and Eat-in Kitchen; half bsmt. Nice landscaped lot amid Native Trees. Asking $25,900. Call . . .
479-1667 TED CHARTRES 385-5508

FAMILY LIVING
$27,400
3 Bedrm (plus 2 more in bsmt) D.R., Lge kit. with eating area; good lot and in a good area. Call . . .
479-1667 BRIAN BROWN 386-1234

3086 HILLVIEW
$20,500
FEATURES:
—Bsmt, extra B.R. or hobby rm.
—2 B.R.
—Panelled L.R.
—Good sized kitchen
—Auto. Oil Furnace
—Lovely 120' deep lot backs onto Smith's Hill
—Sep. Garage
For appt. to show, call 479-1667
EVELYN PERSICKE
479-1667 383-3929

RENOVATED NR. VIC HIGH ONLY $22,500
The contractor-owner lived here for 7 Yrs. and did EVERYTHING to up-date this home. NEW roof, stucco, furnace, plumbing, extra bathroom, wiring, fireplace, etc., etc. Now rented but owner says SELL. 3 bedrooms on upper floor, bath and toilet separate. FULL basement, drive-in garage. Drive by Cor. Balmoral and Camosun, but DON'T disturb tenants. This is GOOD VALUE at the FIRM price of $22,500.
MILDRED STAPELLS
479-1667 Res. 477-4860

LUXURY HOME
High View Beauty
Buy Now at Cost
OVER 3,800 sq. ft. of finished living space on a HIGH Location overlooking City, Mountains, etc., would cost over $100,000 to duplicate today but the builder, one of the BEST in this city, is anxious to start on new plans and will SACRIFICE this Beautiful home for ONLY $79,500. POST 'N' BEAM construction BIG Living Room with Lovely ROCK Fireplace, Large Formal Dining Room — Smart kitchen with Kitchenmaid dishwasher INCLUDED opens to BIG Family Room with Secluded PATIO — INTERCOM THROUGHOUT — 4 BIG Bedrooms — THREE FULL Bathrooms — Big Rumpus Room with BAR and Fireplace — HUGE DEN or Library. DOUBLE Sep. Garage. Expensive Wall-to-Wall Carpeting throughout. Tremendous rockwork both IN and OUTSIDE. Lots of space for swimming pool. If this is your price-bracket. DON'T MISS THIS.
JOHN BISHOP
479-1667 RES. 656-2308

NEW HIGH VIEW
$36,900 is the full price of this fine home situated in the heart of the delightful New High Doncaster Area. Simplicity of the exterior adds to the interior from the carpeted Entrance throughout this fine home. The Living room takes full advantage of the sweeping views; is fully carpeted, with inviting Fireplace. Dining room is located so as to enhance the size of the living room, plus offer a gracious dining area for the owner. The kitchen, with a separate nook spells convenience. Two Bedrooms and 4-pce bath complete the main floor. Open stairwell off the front Entrance to the full high lower level displaying area for family room; finished third bedroom and utility with extra plumbing. To view please dial — 479-1667 CLIFF STRETCH 592-3969 M.L.S.

COUNTRY LIVING IN THE CITY
Over 11 acres of beautiful land (Approx. 525'x925') only 3½ miles from downtown Victoria. The large 4-bedroom home is located on the high view area while down below is cross fanced pasture. Excellent barn and a 2-bedroom rental or guest cottage. Horse lovers or those who desire a rural atmosphere with complete seclusion should not overlook this prime property with its great future potential land value. Excellent terms are available on the price of $85,000. MLS.
BILL ANDERSON
479-1667 479-6648

PORTAGE INLET WATERFRONT
One of a kind, spacious character home with 4 bedrooms, 3 full Bthrms., den, guest size dining room, living room and Rec. room with fireplaces. Fully renovated and restored for todays modern living. ¾ acres of landscaped property. Waterfront patio, circular driveway, 2-car garage and lots of extras. Located on a dead-end street just 4 miles from city centre.
479-1667 EDITH GUTEMAR 385-0808

INVESTMENT OPPORTUNITY
4-Plex plus 5-Rm Home
Only 1 year old about 950-1000 sq. ft. in each unit. All have 2 Bdrms., W-W carpeting, elec. heat. Rev. $7,200 could be increased. Price $63,500 on terms. House on separate lot has 2 Bdrms., DR, good size living room, kitchen and utility Rm. No Bsmt. Two black-top driveways. Situated out Quadra St. Price $24,000. May consider trade on this. Call:
479-1667 TED CHARTRES 385-0808

MARIGOLD AREA
The nicest 2-bedroom, stucco home on a dead-end street. Large living room with W-W carpeting. Cab. Elec. kitchen and 4-pce. vanity bathrm. Good sized garden lot. House and property in tip top shape. Immed. Occupancy. Low downpayment can be arranged. $24,900.
EDITH GUTEMAR
479-1667 385-0808

QUITE NEW 3 ACRES
Woodsy setting, seclusion and valley views just minutes from town.
1. Large rustic living room, indirect lighting, marble fireplace.
2. Dining room, sliding doors to patio.
3. All Electric Kitchen, garburator too.
4. Three bedrooms (Master has its own bathroom).
5. All windows double glass.
6. Excellent garden area.
7. Circular driveway, more than ample parking—barbecue, "hot plate."
8. A Rest Haven, easy care home—priced $49,900.
For appointment call—No Drive bys!
EVELYN PERSICKE
479-1667 383-3929

J. H. WHITTOME and Co. Ltd., Royal Oak Branch

LANSDOWNE PROPERTIES LTD.
2518 ESTEVAN AVE.

DUPLEX
Approx 20-year-old duplex in prime rental area of Fairfield. Two bedrooms on main, one in full, separate fully serviced basement each side. Large lot. For details, call 592-2431 or 385-2064.
ANNE DUGAN

20 ROOM HOUSE, WHAT offers? Revenue potential. 477-4479.

250 HOUSES FOR SALE

BICO
BOORMAN INVESTMENT Co. Ltd. — 386-7521

VIEW ROYAL PLEASANT VIEWS
This highly located attractive three bedroom bungalow situated among other fine homes in a treed area, features through hall, multi cabinet kitchen with breakfast area, living room with raised hearth corner fireplace opening to dining room, four piece four foot high tile bathroom, partial basement, attached carport, beautiful lot in shrcbs, fruit trees, etc.
ASKING PRICE $29,900.
STAN CORNISH 386-7521 or 592-6079

MILLSTREAM BUNGALOW AND REVENUE
We are offering a modern two bedroom home, living room 21x16 with raised hearth fireplace, large kitchen built in range and oven, in line dining room, two bedrooms and a big utility room. Plus a 3 room self-contained cottage, approx. 600 sq. feet which is rented with a record of no vacancies. The two dwellings on a .66 acre lot are offered at:
$29,500
ROBERT J. MIKITKA
386-7521 or 477-5373

BRENTWOOD
I have an almost completed new, spacious 3 bedroom ensuite home right by the sea with a magnificent view over the upper Bay! This has excellent decor, wall to wall shag, feature stone fireplace, oversize dining room and sundeck, and much fore. Ideal site for lazy living or just fishin!
ONLY $37,500.
PHIL SIMPSON 386-7521

SAY GOOD-BYE TO THE LANDLORD!
Here is a good starter for young married's wth a serious eye to the future. 2 bedrooms, full basement, close to city centre. Well priced at $15,900. See it quickly with JIM DAVIES 386-7521 or 598-4728.

1111 GOV'T ST.

Bayshore realty ltd.
512 fort st. 388-6424

IN-LAW SUITE
Over 1400 sq. ft. on main floor, plus rec room and office space. Plus complete in-law suite with own entrance. Hardwood floors up and down. 2 fireplaces, hot water htg. double garage. Lansdowne-Shelbourne area. Many extras too numerous to mention. Asking only $37,900 with terms tailored to suit. Call WILF COTTON 388-6424 or 479-3876 (Res).

Service before and after the sale.

BEACH DRIVE
2 BEDROOMS
It's a rare moment that a house of this calibre comes on the market. Built in 1946 with the finest materials this is an excellent quality home. Ideal for a couple whose family has grown and who desire a smaller home which provides good entertaining facilities. The kitchen is compact and functional leading to a good sized dining room. A circular sunroom adjoins the living room which features a lovely stone fireplace. In the basement is a beautifully finished rec room with a brick fireplace and a padded "wet bar". Excluding the kitchen, the whole upstairs and the rec room are covered with high quality wall-to-wall carpeting. The main floor area is over 1300 square feet. The lot is large and secluded with a built-in sprinkler system. Excellent value at the price of $54,500. For further information and appointments to view call BARRY BOWES 388-6424 or 383-6891.

HOT, HOT, HOT
Esquimalt area 2 bedroom, no basement house. Located in high Saxe Pt. area. Separate garage, trees front the home and give it seclusion. Only $20,900. ROBERT L. PEDEN, 388-6424.

Since 1904
Ker and Stephenson Limited
385-3411

ROCKLAND AREA
4 BR. & DEN
$48,000
This attractive, spacious and immaculate home is on a quiet circular street, just off Rockland Ave. and surrounded by well-kept homes. Close to an excellent shopping centre and within easy walking distance to town. Entrance hall, charming living room with fireplace, separate guest-size dining room bright, cheery and well equipped kitchen, den with fireplace, twin size master bedroom and 4-pce bathroom. Open stairway to 3 attractive bedrooms and bathroom. Good wall-to-wall carpeting in main rooms. Partial basement with utility room storage room and extra plumbing. A secluded easily kept garden is delightful and affords peace and relaxation, especially with a large enclosed patio. It would be a pleasure to show you this home.
W. E. SPEED
385-3411

Seaboard
CONSTRUCTION

OPEN HOUSE
Sunday, 1-4 p.m.
Knute Way-
Brentwood
$32,900.00
TURN OFF WEST SAANICH RD. ON MARCHANT — SEE SIGNS
New 3-bedroom, W-W carpet, 1½ bath, landscaping, one-year home-builders Gtee. and on sewer. Only 15 minutes to town. We only have three left in this new subdivision. Come and view a Seaboard home before you conclude your building requirements. — Call for prior viewing — We also have building lots available and will build your plan or ours.
652-1526 652-2578

MUST SELL
Reduced $1500
NOW ONLY $22,400
Near Jubilee Hospital, attractive white shingle siding bungalow, two bedrooms, full basement, fireplace, wall-to-wall carpeting in living room and one bedroom, plumbed and wired for automatic washer and dryer, four-piece bathroom, oil furnace, copper piping. Fully fenced back yard with peach, apple, plum tree and grapevine. To view 1451 Denman St. Phone 479-5653.

PRIVATE SALE—SAANICHTON
Beautifully landscaped 3 to 4-bedroom home, suitable for family or professional desiring home practice. 1½ levels, 1,340 sq. ft. on main, 900 sq. ft. lower level. 2 bathrooms, 2 fireplaces, recreation rom, sun deck, etc. $36,500. To view phone 652-2140.

250 HOUSES FOR SALE

National Trust
SINCE 1898
2 OFFICES
HILLSIDE SHOPPING CENTRE
386-2961 or
DOWNTOWN, 1280 DOUGLAS
388-5451

ESQUIMALT BUNGALOW
4 BEDROOMS
TREES AND
SEA GLIMPSES!
Drive-By 667 Fernhill Road, a lovely family home in a choice area. Two bedrooms on the main and two down. View living room with fireplace, large family kitchen, small dining room or den off Recreation room with fireplace and many extras. Excellent garage and spacious sundeck off the kitchen area. Asking $39,500. (MLS). Offers considered.
CALL MR. STOTHERS
Off. 386-2961 Res: 658-5285

SPARLING REAL ESTATE

NORTH SAANICH — SIDNEY
1—Let us show you this attractive and spacious home, 75' of waterfront providing an outstanding view of the Islands and Mt. Baker. An excellent family home and very well priced at $45,000. Won't last long.

2—Also a quality home with an excellent view. A beauty for entertaining with its large living and dining rooms, den and 3 bedrooms plus a large 2-car drive-in garage. For $39,800 there is also a large swimming pool with cement walks and patios that could not be replaced for $10,000. See it soon.

3—Five-year-old 4-bedroom home in Sidney. 1½ baths, fireplace roughed-in for rumpus room. Well priced at $26,000.

4—We have a 1-acre treed view lot and a half-acre view lot. Because of their scarcity don't wait too long.

5—Approximately 1-acre waterfront home site overlooking Satellite hannel with road in. $32,000 firm.

GLEN JOHN — 656-2848
BILL RATCLIFFE — 656-4517
SPARLING REAL ESTATE LTD.
656-1622

Byron Price
and Associates Ltd.
804 BROUGHTON ST. 385-2458

PRESTIGE AREA
NORTH OAK BAY
Very rarely is one fortunate enough to find a home like this for sale in this most desirable area. It has a most inviting kitchen, separate dining rm, lovely large living rm. 2 or 3 bedrooms, big den plus 30 ft. recreation rm. 3 fireplaces (1 electric) 2 vanity bathrooms, garage all on a beautifully landscaped lot. Excellent value at $39,900. MLS
GLADYCE McLURE, 385-2458.

Montague
1028 BLANSHARD 384-9318

$16,900
Starter Or
Retirement
Small cosy home situated in the city, walking distance from downtown. Modern Galley kitchen, coloured fixtures in bathroom; new electrical service; basement, plumbed for washer. Large living room, panelled and wall to wall carpet. Taxes — $1.00 NET. Quick possession — easy financing. Appts. to view — Art Mauger 598-5062 or 384-9318.

IN SOUTH OAK BAY
With unobstructed Mount Baker view across the Victoria Golf Course and the Straits, this McClure family home with over 2,900 sq. ft. of living space will become available for sale at $70,000 on August 1st or earlier. The 3 storey residence situated on a large, densely treed and tastefully landscaped lot consists of a family-size dining room 4 bedrooms, 3 bathrooms, and modern kitchen with pantry. The spacious living room gives access to a walled-in terrace with one of Victoria's most beautiful views. 4 open fireplaces, oil heating for hot-water furnace and domestic hot water, complete new wiring and plumbing. For inspection please make arrangements with the owner. 598-1112.

UPLANDS
LARGE
COLONIAL
3145 EXETER ROAD
DELUXE MASTER BR.
Built '68, gorgeous treed lot, new broadloom throughout, perfect plan, large formal L.R., separate D.R., beautiful homey family room, excellent kitchen with eating area, modern appliances. Two fireplaces, 2½ baths, 4 bedrooms, Laundry room, sundeck, double garage etc.
$79,500
By owner — Phone 592-7722

980 FURBER
Langford area, 3 bedrooms
This full basement home is ready for immediate occupancy after slight decoration. Low down payment can be arranged. Full price $27,500. 384-9755.

LANGFORD
SEMI-DETACHED
3 bedrooms, 2 bathrooms, 3 years old, low down payment, $21,000. 384-9755.

GOOD LIVING
Starts with a good home in a good area. This home qualifies and has possible five bedrooms. Master has ensuite plbg., two more baths. Lower floor fully developed in solid wood paneling. Two fireplaces. Has views over ocean—separate garage—swim pool and asking only $49,900. Mr. Sivertsen. City Brokerage 386-3547 M.L.S.

Investors
SYNDICATE
REALTY LIMITED
620 Broughton St. 386-7721
For prompt and efficient service, consult our real estate staff (24 hrs.)

IMMACULATE QUALITY HOME, with seaview, landscaped lot, on quiet secluded cul de sac. 5 minutes from city town. 3 bedrooms, 1½ bathrooms, sunken livingroom, rock fireplace, diningroom with sundeck, large kitchen, full basement with extra finished room. Also possibilities for extra suite. 885 McAdam. $38,900. 388-9380.

JASPER PLACE
By owner, 5 bedroomed 1700 sq. ft. home in beautiful conditon. Living room with brick fireplace, dining room. Compact kitchen with stove and built-in dishwasher. Large playroom featuring matched teak panelling. Laundry room and garage. $46,500. Phone 384-6909.

COLWOOD SEAVIEW
By builder, 4 beautiful 4-bedroom homes, 1250 square feet. Fantastic view of city and Esquimalt harbour. Prices from $35,500 to $38,500. Information, phone L. Wergland Construction 478-2998.

OAK BAY—2 BEDROOMS, MOdernized kitchen, breakfast area, separate dining room, full basement with recreation room, walk to stores, school, $25,000. Owner 598-1703.

1111 STELLEY'S CROSROAD — for sale by builder — 3-bedroom home situated on large view lot.

250 HOUSES FOR SALE

HENRY
BITTERMAN
LTD.
2700 Government 386-2971
SAVE . . . $$$ . . . HUNDREDS
Our Commission—only
4 PER CENT
4% 4% 4% 4% 4% 4% 4%

NEARLY TWO ACRES
Sunny Slope facing
Beaver Lake Park
EIGHT ROOMS
on two floors
Drive duwn a secluded druveway through a quarter of an acre of tall PINES, CEDARS, DOGWOODS, braclen and ferns: suddenly you come out of the woods face to face with this unusual home, less than twenty years old, and newly decorated.
Climb a few steps to a long SUN PORCH, and enter your future home through an aluminium screen door to the main floor, with wall to wall carpets in many roomt.
22'x14' LOVINGROOM with handsome stone fireplace, 12'x14' DINING ROOM, spacious MODERN KITCHEN, two smalle rbedroomt and a four piece VANITY BATHROOM, PLUS THE 13'x14' MASTER BEDROOM.
Down chairs there is another BEDROOM, a large 26'x12' RECREATION ROOM, plus ANOTHER EQUALLY LARGE ROOM for ENTERTAINING with KITCHEN FACILITIES, opening (without stept) on to the ORCHARD, with 25 CHERRY TREES, 5 APPLES, and 2 WALNUTS, all sloping down towards th4 PAT BAY HIGHWAY, with a magnificent view over Beaver Lake Park. SEPARATE GARAGE AND TOOL SHED.
Only 20 minutes
Drive to Downtown.
ASKING $55,000
Termt or Trades considered.
Eric A. Macfadyen
for personal service
386-2971 any time
Residence 382-8748

BEAUTIFUL BLENKINSOP
2 large bedrooms plus one. Large treed lot. H.W. heat. Central hall. Large roomt. It's a beauty at $26,000.
BLAIR SCOTT
386-2971 478-5912

PRIVATE ISLAND
Something many people look for these days: One complete Island of 5 acres. Lovely privacy, wonderful fishing grounds. Terms at $30,000 or $25,000 cash.
HENRY BITTERMAN
386-2971

LARGE FAMILY HOME
Solid older home has three large bedrooms and bath up. Main floor has living and dining rooms. Kitchen with built-in eating area, utility and storage. Full basement. Copper piping and new wiring. Asking price of $19,995, includes stove and fridge. Terms available. L. Skinner. 388-9841.

DOUGLAS
REALTY
385-8784
12 CENTENNIAL SQUARE

VACANT
Good area—good house. 3-bedroom bungalow on lovely lot needs some TLC. $29,500. Donna Pretula 384-2057—Mary McGuire 479-7668.

COMFORTABLE CONVENIENT COTTAGE
Located in a good area this 2 bdrm. home is immaculate and attractively decorated. Living room with fireplace, large cabinet kitchen with E.A.; pleasant family room, easy care lot. Asking $21,900. To view call Anna Chandler 385-8784 or 384-6939.

LITTLE HOUSE
LOTS OF PROPERTY
Approximately one third of an acre, and a neat little 1 bedroom house for just $1.00 per year net taxes. Ideal for a retired couple, or as a starter. Priced at just $18,900.
JACKIE WALDRON
385-8784

OPEN HOUSE
$27,500
1 P.M.-5 P.M. SAT. MAY 12
997 Goldstream
First open house, come and see the value.

HENRY
BITTERMAN
LTD.
2700 Government 386-2971
SAVE . . . $$$ . . . HUNDREDS
Our Commission—only
4 PER CENT
4% 4% 4% 4% 4% 4% 4%

THREE BEDROOM
BEAUTIFUL HOME
This home has everything. Sitauted in an excellent area. Dining room, living room with fireplace. Large cheery kitchen with eating area. On a large lot this is a once in a lifetime opportunity. Asking price $26,000 with terms. L. Skinner. 388-9841.

IT'S A BUY!
A WATERFRONT
HOME
Overlooking the tranquil waters of the GORGE just a few minutes from downtown.
The main floor of the 1500 sq. ft. provides a 32 ft. living and dining combination with fireplace, a spacious kitchen, 2 or 3 bedrooms and a bath.
In the lower level facing the water there is a self contained one bedroom in-law suite or recreation area which opens to a large patio. This is exceptional value on todays market at
$45,000. (MLS)
We will be glad to talk trade
384-8126 MR. GREENE 385-0795
PEMBERTON, HOLMES LTD.

OPEN HOUSE
SUNDAY 1:30 — 4:30
885 OLIVER
SOUTH OAK BAY
Older style 3-bedroom bungalow, approximately 1500 sq. ft., redecorated inside and out. Beamed ceiling and wall panelling in large living and dining rooms, 2 fireplaces, bright family sized kitchen with new cabinets and double sink, wall-to-wall in living room and bedroom, full sized basement with workbenches and bedroom. Close to beach, bus, shops and school. Excellent financing to qualified buyer. Full price $31,900. By owner, 592-4668.

Sidney—Mills Rd.
Five homes, 3 nearing completion. Choice of 2 or 3 bedrooms, with attractive CMHG financing. Phone after 7 p.m. or leave message on recorder during the day: 477-5512. Open to view during working hours or by appointment.

FAIRFIELD, BY OWNER, MUST sell. 1-year-old, bedrooms, 2 fireplaces, living, dining room, 2 bathrooms and hobby room, large sundeck, on bus, close to shopping and schools. Large lot, fruit trees. $48,500. Try your offer. After 6 p.m. please, 386-0416.

UPPER LAMPSON
SEA AND CITY VIEWS
Beautiful, 4-bedroom character home or currently a legal duplex, grossing $345 a month on large high corner. $38,000. No agents. 383-1703.

BY OWNER, JUBILEE AREA, 3 bedroom no-step home, with separate new garage. Large lot, with fruit trees. Walk to hospital, shopping centre, and schools. Try your offer on $23,900. 592-4474.

250 HOUSES FOR SALE

WHITTOME'S
706 FORT ST. 388-4271

COUNTRY ESTATE
COMPLETE SECLUSION ON 24 BEAUTIFUL ACRES
Luxurious home designed and built by present owner with quality materials throughout. Sunken living rm., floor to ceiling fireplace, warm wood panelling, beam ceilings, attractive Dining rm., dream kitchen with extensive use of brick, 2 spacious bedrooms, den, 2 baths. Ample space for further development. PLUS 2 bedrm GUEST COTTAGE now rented. West coast, 35 mi. to city centre. $135,000.
388-4271 RUTH LUKAITIS 477-5306
388-4271 SHIRLEY WILDE 478-2459

Your Dream Home
WITH UNSURPASSED VIEWS
Quality constructed home with 4 large bedrms, den, separate dining room, family room with fireplace, separate large sewing and laundry room and entertaining size living room with large floor to ceiling fireplaace. Many extras—spiral staircase, quality broadloom, two large sundecks, indoor barbecue, large entrance, etc. Located in high Tattersal area. Excellent buy at $58,000. For information call:
388-4271 RICK KINNIS 477-9394

CHARMING WELL KEPT HOME GOOD AREA
Main floor is comprised of: Large Lv. Rm. with F.P., entertainment sized Dining Rm with Rosewood feature wall, bright family size kitchen, laundry rm wired W-D, cozy den and bedroom. Second floor: Has 3 large bedrms, lots of closet space. Full cement bsmt., drive-in garage, fruit trees and ornamentals. $31,900 firm.
CONTACT: G. MENZEL
Off. 388-4271 Res. 384-7650

ZEIGLER'S

Rocky Pt. Rd. —treed seclusion, 5 mins. to beach. 3 to 5 bedrms, 3 bathrms, wall-to-wall up and down. Completely developed! $42,500.

Goldstream Area — all new houses! 3 bedrms — 2 bathrms — 2 floor-to-ceiling fireplaces — in law suite — wall-to-wall carpets — lots of space. Small stucco bldg. at the rear. Carport. $39,000.
—Brand new! 3 bdrms — en suite plumbing — large living rm-dining rm — wall-to-wall carpet. Roughed-in plumbing down. $35,000.

OAK BAY TUDOR
Solidly built in the 30's, this very grand and gracious home sits on ½-acre of prime land. 2 fireplaces — 4 bedrms — 2 bathrms — den — large kitchen with eating area — sun rm. So many things to tell about it — Call us for information.
388-4271 THE ZIEGLERS 592-1768

J. H. WHITTOME and CO. LTD.

OPEN HOUSE
Sat.-Sun. 1:30-4 pm
BY BUILDER
NHA! NHA!
BEAUTIFUL
BRENTWOOD!
1263 KNUTE WAY
(Out Pat Bay Hwy. to Keating Crossroads, Keating Crossroads to West Saanich Rd., turn right, along West Saanich Rd., to Marchant Rd. on your left, go 1 short block and turn right on Knute Way. New Subdivision!)

See this lovely 3 bedroom, full basement home now! Senwood kitchen cabinets! wall-to-wall carpet! Attached carport with sundeck over! Fully landscaped! Extra parking! On sewer and storm drains! Paved road and curbs! Lot is 90'x95'. FULL PRICE JUST $32,900 WITH A $29,168 NHA 1ST MORTGAGE AT 8⅞ PER CENT. Mortgage can be reduced if desired!

ANOTHER
"HOME OF DISTINCTION"
by
MALEN CONSTRUCTION CO. LTD.
PHONE 477-5449 ANYTIME!

COLWOOD
LAKE
OPEN HOUSE
SAT., SUN.
MAY 12, 13
1-5 P.M.
3 HOUSES ON HAGEL RD. ALL: 3 BEDROOMS, FULL BASEMENT, DINING ROOM AND CLOSE TO COLWOOD GOLF COURSE.
PRICE RANGE: $34.300 to $37,700.
Please visit us or call 388-9597 for any information.
RIDLEY BROS.
DEV. CO. LTD.

RED HOT
NEW EXCLUSIVE
COLWOOD BEAUTY
$31,900 — TERMS
This charming modern 3-BEDROOM, FULL BASEMENT home is located on a LOVELY LANDSCAPED TREED LOT (80x130) — fully fenced — in a prime area of Colwood. For appointment to view call J. B. YOUNG, 598-1818 or 383-4124 anytime or ROBERT YOUNG, 477-8749. Park Pacific Investments Ltd.

SOOKE
Beautiful Richview Dr. near the sea. Lovely 2 bedroom home in wooded area on large lot, fully landscaped and fenced. Many extras Asking $32,500. Possession Dec. 1. For appointment to view call 642-5950.

COMPACT 2 BEDROOM POSSIble 3, plus legal in law or revenue 2 bedroom basement suite. Separate entrance and utilities. Extra large lot for gardening or potential $5000 subdividing value. Asking $27,500. Owner 656-4148.

BY BUILDER
5—3 bedroom homes now under construction on Hartsdale Road across from Langford Lake off Goldstream Ave. Buy now and choose your own colours. Full price $31,500-$31,900. Good financing available. Phone H. Blake, 383-4372.

3-BEDROOM OLDER HOME IN Saanich. Olympic view, fenced yard, close to schools and shopping. Finished full basement. $18,000. 385-8076.

SIDNEY
New 2-bedroom bungalow, full basement, sewers. New area. Low down payment. Builder. $27,500. 656-5216.

FOR SALE BY OWNER. HOME built for gracious living and entertaining. Features too numerous to list. Price $65,300 with financing to be arranged. Phone Calgary 249-6145 or 477-3709 to view.

2-BEDROOM HOUSE, CORNER lot, near schools, large out building suitable for business, no agents please. 479-7988.

250 HOUSES FOR SALE

A. BERNARD and CO. LTD.
655 FORT ST. 384-9335

MT. TOLMIE HILLTOP SECLUSION

Unobstructed panoramic views of the Straits and Mountains is the main feature of this Executive Home. Two or Three large bedrooms, Den, Post and Beam open ceiling living and dining rooms. Recreation room and workshop with ample storage. Situated on ½ acre landscaped lot within 12 minutes of City Centre.
$87,500
Madge or Don Robbins 384-9335, 592-7641 res.

HIGH QUADRA FAMILY HOME

Situated on a quiet cul-de-sac, close to schools. 4 bedrooms, 3 bathrooms, in line living and dining room with raised hearth fireplace, kitchen with dishwasher and dining area, 22 ft. rec room, sundeck, carport and garage, ample parking space for boat or trailer.
ASKING $38,500
Madge or Don Robbins 384-9335 or 592-7641 Res.

WILL TRADE FOURPLEX GORGE AREA

Lovely 3-bedroom suite for owner plus 3 one-bedroom suites. On a large lot 121x121. Vendor would consider exchange for 2-bedroom home or smaller revenue. Asking price (MLS).
$49,500
Shirley McLeod, 384-9335, 478-1695

WATERFRONT 10 MILE POINT (16x32 HEATED POOL)

This immaculate 4-bedroom EXECUTIVE HOME on treed waterfront lot, offers a SUPERLATIVE unobstructed VIEW OVER Cadboro Bay.

An ideal two level family home featuring a large bright entrance hall — two bedrooms on main level — 4-pce. bath. Spacious and bright living room — guest-sized dining room.

Unique spiral staircase from entrance leads to lower level which consists of 22x16 rec. room with fireplace — 2 bedrooms — and 4-pce. bath. Separate laundry room — workshop area. All of this plus 16x32 heated swimming pool — spacious sun deck and easily cared for lot.

This is an outstanding home offering fantastic views plus seclusion.
$63,900
Wil Wilson, 384-9335, 477-4328 Res. Mr. C. Belcher, 384-9335, 382-2848

OLYMPIC REALTY LTD.
385-5741

EXCLUSIVE COLWOOD

Well built, attractive 3 bedrooms, in controlled subdivision. The landscaping is done, cherry, peach, apple and plum trees, plus many expensive shrubs. From the secluded sundeck through sliding glass doors to a bright and cheery kitchen with eating area. The living room is L-shaped to accomodate the dining room. Master bedroom ensuite. Gleaming hardwood floors throughout. Full high basement has large rec room with feature panelling, extra bedroom and built-in workbench. Double carport. Realistically priced at $34,500. Phone BETTY SPEED at 385-5741 or 382-7631 anytime to view.

OWNER HAS BOUGHT MUST SELL

Reduced to $35,900, split level charmer. 3 bedrooms, 2 are twin size, lots of closets. Living room with feature wall and Swedish free-hanging fireplace, opens on to large covered sundeck. Step-saver kitchen, dining room has built-in buffet. Plumbed and wired for washer and dryer. Large rec room with bar. Double carport. All this and more. Close to all amenities. Call BETTY SPEED, 385-5741 or 382-7631.

RURAL AND URBAN VLA SPECIAL

3-4 Bedroom secluded family home with best of both areas. Close to city, schools and transportation. Low taxes, low down payment. Large living room, dining and kitchen areas, fireplace, sundeck, washer and dryer in utility room off kitchen. Recreation room, extra bedroom and workshop in large, high basement. Possibility of subdividing one lot and still qualifying V.L.A. An exceptional buy at $39,900. Sorry — no drive-bys. Call ALBAN BOWES, 385-5741 or 479-5693.

OAK BAY BORDER

New on the market. 3 bedroom older home with large entertainment sized LR and separate DR. Located in a very popular area. Close to schools, shops and transportation. Make an appointment to see it now. Asking $28,900. M.L.S. JEANNETTE COWAN, 385-5741 or 479-6792.

A RARE FIND $34,500

A gracious character home right in downtown Victoria on Government Street, close to beach and park. 3 or 4 bedrooms, living room with fireplace, large dining room, dream kitchen, lovely landscaping. Call LILIAN McLEOD, 385-5741. 598-5446 or 598-2878.

OAK BAY BORDER OFF RICHARDSON

Fussy about area? This solid, older house (1200 sq. ft.) has the makings of a fine, family home. Needs interior facelifting so presents challenging opportunity for the experienced or aspiring decorator. Full, high bright basement holds potential for extra rooms or in-law suite. Lovely lot; separate stucco garage. Asking $28,000. M.L.S. Call MELODY VILLENEUVE, 385-5741 or 384-8563.

Johnston
REALTORS-APPRAISERS SINCE 1903
1306 BROAD ST. — 385-2471

WANTED

Older 2 or 3-Bdrm. house, structurally sound with or without basement on a secluded treed lot in almost any area. Up to $25,000. Johnston and Company Limited, 1306 Broad St., Victoria, phone Hugh Yerex anytime 479-8169, 385-2471.

TOWN & COUNTRY 3 BEDROOMS $27,500

Well kept older home close to bus and shopping. Living room with fireplace, dining room, large kitchen, T.V. room, full basement, OOM heat. Well landscaped 80' frontage lot.
BILL McCULLOCH
385-2471 anytime 479-4487 Res.

Shawnigan Lake With Lake Frontage

Two furnished cottages presently rented for $140. each per month. Indoor plumbing, wall to wall carpet. Large treed lot. Asking $25,000. Helen Webb 385-2471 or Res. 477-3095.

ESQUIMALT $20,500.

Two bedroom home on quiet cul-de-sac. Attached garage. Small garden. A wonderful opportunity for starter or retirement. Some appliances may be included. Call KEN ROBINSON 385-2471 for appointment to view.

JACK MEARS OAK BAY REALTY LTD.
"The Professional People"
Coast to Coast Real Estate Service
2194 OAK BAY 598-3321
201-727 JOHNSON 386-2291
HILLSIDE PLAZA 386-1341

FAIRFIELD BY THE SEA
Attractive older two or three bedroom bungalow. Fruit trees, profusion of flowers. Walk to Beacon Hill, Dallas waterfront, stores and town. $27,000. RALPH NEWTON-WHITE at 598-3321 or 592-1981.

CONTEMPORARY REGENCY
A very attractive and interesting house built in 1965 (one owner) situated on close to half an acre of garden. Main Floor — features a large circular entrance foyer, powder and cloak rooms; drawing room opening on to back garden, good size dining room, family room, well planned kitchen with eating area, and utility, 2-pce. bathroom off, plus a room which could be a study, playroom, sewing room.
Upstairs — Up a circular stairway to five bedrooms (master ensuite), 2 bathrooms (6-pce and 4-pce), ample cupboard space.
Basement — (high) recreation room, work shop, storage. Included are expensive chandeliers, kitchen appliances. An attractive mortgage at 6¾% may be assumed. Back garden fully fenced. Close to public transportation, schools, shops, yacht club, golf club yet on a quiet street in the heart of the Uplands. $78,500. Appointments only please. PETER NASH at 598-3321 or 592-3473.

IN TOWN— COUNTRY LIVING
$39,500. All newly decorated. Situated in lovely grounds — with swimming pool. 3+1 bedrooms, family room, utility room on main floor. Full basement. Nice bright kitchen with eating area. Double carport. MLS. For further information please call RUTH BENNETT at 598-3321 or 592-6257.

CLOSE IN CONVENIENT
Compact 3 bedroom home just 1 block from major shopping centre. Small easy care lot, sunroom with southern exposure and basement workshop. Location in growing commercial area makes it ideal investment property. Asking $19,900. Call CHARRONNE DOUGLAS at 598-3321 or 388-6568.

UPLANDS
Built in 1957 — A spacious two level (approximately 4,000 sq. ft.) house set on a large (near acre) beautifully landscaped lot. Six bedrooms (master en suite), four bathrooms, large kitchen with fireplace, large living room with raised dining room adjoining. A house with great potential (re-decorating required) in a lovely setting with seclusion yet close to all amenities. Offered at $89,000. Appointments only please. PETER NASH at 598-3321 or 592-3473.

NOT JUST SEA GLIMPSES
But full sea view, from this delightful 3 bedroom home. The large living and dining rooms open to a spacious sundeck; compact kitchen with eating area; family den with fireplace; and 3 piece bathroom down; full high basement opens onto carport and garden lot. Fruit trees. Brick Exterior. 14 years young. $43,500. Call: ROY GOULD at 386-2291 anytime.

LOOK AT THIS
If you are looking for quality at a reasonable price — 2 bedroom stucco bungalow — plastered and insulated — large fenced landscaped lot — attached garage — cement pad etc. etc. Within 7 mile circle. Close to bus, shops and school — $1,000. down to good credit. A tremendous buy — Phone: EDNA VLIET or PHYLLIS CAMPBELL at 386-2291 anytime.

LANGFORD
2 bedroom, double unit mobile home. 44 years old, includes most furnishings; separate double garage; lot 150x60. Low taxes. Cul-de-sac. Make an offer. $23,500. Call: JOHN HOLMS at 386- 2291 anytime.

MAYFAIR REALTY
3153 Douglas St. 386-295
WOODWARD'S MAYFAIR CENTRE

2.5 ACRE HIDEAWAY

Custom built top quality home in secluded area yet only 15 minutes from town. Fenced pool in patio Sauna and huge sunken bathtub in master bathroom. Intercom and phone jacks throughout. Two bedrooms 18x16, built-in BBQ, unique kitchen and we could go on and on. What's more a fantastic holding property to yield 6 lots with 360 degree view of the Island. $64,500, exclusive with LEIGHTON NOBLE, 386-2955 or Res. 658-8968.

WATER VIEW COUNTRY HOME

1 ACRE — 3 MILES FROM CITY CENTRE. Quality home built 1946, lots of room for a growing family. Big modern kitchen, family dining room, large living room, 3 bedrooms, 2 bathrooms, full basement well developed. Ample extra room for hobbies, etc. ONE FULL ACRE OF LAND! Quiet and lovely. Transportation, schools, shops, close by. Please call ROMA NICOLL, 386-2955. Priced at $58,900, try your offer.

EXCLUSIVE NEW LISTING

This lovely post and beam home has very lge. and bright L.R. and D.R. with high ceiling giving a very spacious atmosphere. Lge. kitchen with lots of eating area. Three bedrooms on the main with 4 pce. bath and ensuite off the master bedroom. A full high bsmt. offers a large rec. room with bar, 4th bedroom, utility room and workshop. All this on a large lot with lovely views of Mt. Douglas. $37,900. To view, call LEIGHTON NOBLE, 386-2955 or res. 658-8968.

"TRY AN OFFER"

On this very spacious and gracious condominium. Located close in and on transportation. 3 bedrooms, 2 baths, all carpet, very large, no maintenance are some of the features. Asking $22,900. For more details call R. FROST. 386-2955 or Res. 478-7735.

J.D. BOSDET LTD.
120-727 Johnson St. 386-3128

FAIRFIELD $33,900.00

Beautiful renovated older home. Five bedrooms, 2 bathrooms, modern kitchen with large eating area. Entertainment sized living room with fireplace; separate dining room. Wall-to-wall carpet throughout. Easy terms. Asking price: $33,900. MLS. Call:
ED KRAFT
Office 386-3128 Home 382-0660

SELLING 2

CHECK THIS OFFER
The best efforts to sell your home. On your terms, with no friction, and the best service and professional approach you cannot get anywhere else these days it seems. Over and above if you definitely want your home sold, I will guarantee you an offer CASH to your consideration, and you know no one else can offer you sincerely the same. At your service AMMY 386-8321. Homefinders, Wall and Redekop Realty Ltd.

Pemberton Holmes Ltd.
SINCE 1887
1002 Government St. 384-8126

COLWELL'S CORNER FAMILY HOMES

1. $24,900 — 3 bedrooms, immaculate, close to schools, fenced yard, fruit trees.
2. $25,900 — 3 bedrooms, full basement, spacious and gracious in a quiet area.
3. $28,900 — 4 bedrooms, family room, separate garage. Close to schools and shopping. Very large.

For in formation on these Exclusive Listings call
384-8126 J. F. COLWELL 592-9828

GOOD BYE! — GOOD BUY!

OWNERS VANCOUVER BOUND, HENCE FOR SALE THEIR VERY EXCEPTIONAL HOME IN THE ROCKLAND AREA.
A Maclure designed home is renowned and cherished by connoisseurs of quality and dignity. Set on just over one third acre this residence provides an atmosphere of spacious living coupled with the element of gracious entertaining. It is a family home with the bedrooms and bathroom facilities a family needs. Beyond just this it has features outside the compass of advertising space. It is a home of character and warmth, meriting unhurried viewing. The location will appeal to the Medical profession or to the family who desires availability of schools, transport and shopping. It is offered at $65,500 (M.L.S.)
Possibly interested parties can view this home by calling STUART SIMPSON
384-8126 598-4056

JUST ON THE MARKET COLWOOD SECLUDED IN THE TREES

Entrance hall has slate floor. Living room 15'x17' with wall to wall carpet. 8 tons of white MARBLE blocks in massive fireplace. Dining room 14'x17' carpeted. Two bedrooms 11.6x14.6, and 9x11.6 with cork floors. 4 pce. bathroom, blue fixtures and tile, floor to ceiling. Spacious kitchen and nook with built in range and oven, double stainless sink with ample cupboards. LOWER FLOOR offers family room, game room or in-law suite, large fieldstone fireplace, one bedroom 9x14.6, 3 pce. bathroom, part basement, workshop, and laundry tubs. A spacious home, modern and different. 1200 sq. ft. on main floor. 15x30 sundeck. Well treed lot 100x245. Good value at $43,500.
384-8126 W. WOODLEY 384-3916
384-8126 JIM WEST 382-1145

FEE APPRAISALS FOR ALL PURPOSES APPRAISAL DIVISION

FOR SALE Royal Trust "THE SIGN THAT SELLS"
3400 Douglas St. 384-8001

NEW LISTING
561 CEDAR CREST DRIVE COLWOOD $37,900
5 bedrooms — three on main floor and two down. 4-piece bath as well as en suite plumbing off master bedroom. L-shaped living-dining room, with beautiful rock fireplace. Sundeck off kitchen. Nice lot on well established street. CHES or MERYLE HAYS, 384-8001 or 477-8324.

TWO-YEAR-OLD
Seven room stucco bungalow. Wall-to-wall carpet throughout. Full basement with lovely finished den and unfinished rumpus room. Through hall, living room, dining room, modern kitchen, 3 bedrooms, 4-pce. bathroom. Oil heating, carport. Lovely garden with lots of young fruit trees. Only $32,900. Call BRUCE McILROY 384-8001.

COOK-CEDAR HILL AREA
$37,500
Extra income from a compact 2-bedroom separate suite. For the owner spacious living accomodation on main, consisting of living room with fireplace, separate dining room, 2 bedrooms, family size modern kitchen, sundeck overlooking a lovely secluded garden with large cherry tree in full bloom. Asking only $37,500 for this unique duplex. MLS. Call MARGARET JOHNSTON 384-8001 or 479-1589.

DELUXE OAK BAY CONDOMINIUM
Elegant 3-BR. condominium. Sweeping views, 2 4-pce. bathrooms, L-shaped living and dining room. Fantastic retirement, 1500 sq. ft. of spacious living. $47,800 Asking price. Let us take your present home in trade. To view call CHES HAYS 384-8001 or 477-8324.

CHEAPER THAN RENT CLOVERDALE DISTRICT
3 bedroom, basement stucco home on quiet street and nice level good growing lot with fruit trees. Carport, good oil furnace. $20,450. MLS.
384-8001 BUD ZUCK 382-0349

GARDENERS RETIREMENT SPECIAL TOWN and COUNTRY
Well appointed 2 bedroom full basement stucco home, extra room in basement. Drive-in garage on extra large 60x198 lot filled with shrubs, fruit trees and garden. $29,500 MLS. 384-8001 BUD Zuck 382-0349.

BLOCK BROS
3636 SHELBOURNE
477-1841
MON.-FRI. 9 a.m.-8 p.m.
SAT 9 a.m.-5 p.m.

GORDON HEAD

Three-bedroom, living room with fireplace, full high basement, with drive-in garage. Nice lot in quiet area. Asking $32,900. Fred Jackson 477-2537 or 477-1841.

3 FAMILY HOMES

1—Gorge: New listing. Only 3½ years old. 3 bedrooms, full basement, landscaped yard. $35,500. MLS.
2—UVic: 15-year-old home in quiet area. 3 bedrooms up, plus 4th in full basement. Fruit trees. Close to all amenities. Asking $32,900. Easy financing.
3—Glen Lake: One-year-old beauty. Quick possession. 3 bedrooms plus 1½ baths on main. Roughed in rooms and bath in full base. Act fast on these. Flo Pelling 477-1841 or 592-3271.

NEW EXCLUSIVE LISTING
Lovely three bedroom home with fabulous country views. High Carey-Glanford area almost 1300 sq. ft. with full basement ready for development. Carport — sundeck — $33,900. Call J. B. Young 598-1818, Robert Young 477-8749 or 383-4124 anytime.
Park Pacific Investments

GLANFORD AREA—NEW
A sparkling new three bedroom home on a very large lot, located close to schools, buses and shopping. The master bedroom has ensuite plumbing and the basement is well planned for further development. A very low down payment is possible if you qualify for a large mortgage. Full price is $33,500.
FOR FURTHER INFORMATION CALL BILL SIDHU OR DAVE TAYLOR AT CITY SAVINGS AND TRUST CO. 388-4141.

CANADA PERMANENT
ON DOUGLAS AT FORT
382-9191
OPEN TILL 8, SAT. TILL 4:30

TWO NEW HOMES NEAR THE OCEAN
$33,900 - $34,900
Under construction now, both full basement deluxe homes in an excellent North Sidney location near Marinas and schools. These will sell ahead of construction completion, contact us now for further information. MLS. GRAY LAITE 656-5267 or SID HASLAM 477-1994 or 382-9191.

SIDNEY CONDOMINIUMS
Excellent value for family accommodation. 3 bdrms. in-line living and dining room. 1½ bathrms; and excellent kitchen. Only $18,500 with good financing. FRANK ALLEN, 478-4807 or 386-1361.

RETIREMENT — STARTER
Spacious 3-bdrm bungalow, large living room, fireplace feature wall panelled, spacious kitchen, oil H.A. heat. Only $23,500. KEN WRIGHT 598-2183 or HARRY WOOD 592-2647.

BEACH DRIVE PANORAMIC SEAVIEW
This 4-bdrm., 1,665 sq. ft. lovely home is built on 3 levels, each as delightful as the other. Excellent financing already available. 2 bathrooms, super brick fp in LR. Sundeck and patio, each with seaview. Priced at $56,900. SID HASLAM, 477-1994, or GRAY LAITE, 656-5267 or 382-9191.

COLWOOD $36,500 6 BEDROOMS
Only 3 years new, this practical family home has 3 bdrms. on main. Sep. DR, fireplace in LR, plus eating area in kit. Fully developed basement including 3 more bdrms., 2nd bathroom and utility rm. All this plus .3 of an acre lot for privacy. To view call PATRICK DOERKSTEN, 478-3432 or 382-9191. MLS.

JUST LISTED
Prime Fairfield area, near the sea. Ideal starter or retirement home 2 bdrms, dining rm, living rm. and kitchen, full basement, sep. garage, quiet area. Close to shopping and transportation. Priced at $23,900. To view call HAROLD CHURCHLEY 384-4667 or K. M. JACOBSEN 658-8679.

OAK BAY
Close to schools, shopping centre and town. 3 Bdrm, 1½ bath, LR with fireplace, DR., large finished Kitchen with built in nook. Full basement, finished Rec. Rm. with FP. Double garage with electric eye door. $44,900. MLS. VICTOR M. SMITH 382-9191.

NO STEP
Spacious 3-bdrm. home bright Living Rm. has feature wall, old brick fireplace, large Kitchen, Utility, oil heat. $23,500. KEN WRIGHT 598-2183 HARRY WOOD 592-2647.

BRENTWOOD
Not too far from fishing and the beauty of Brentwood Bay. New 3-bdrm. home with a lovely bright Kitchen with sliding doors to large sundeck. Beautiful Living Rm., undeveloped high lower level with roughed in plumbing, rec. Rm. with fireplace and bdrm. Owner transferred to Vancouver. Quick possession. Excellent financing. Must be sold $34,500. MLS. MARY WOOD 592-2647 or 382-9191'

UPLAND'S DISTINCTION! SWIMMING POOL BONUS! SPACIOUS SPOTLESS RANCHER!
—Ideal executive-family home. Keyed to gracious entertaining! Very spacious Lr-Dr.-Entrance hall. King sized wet-bar Recroom! 4 Br's, 2½ bathrms. Large, circular-driveway treed lot close to golf-sea. Fairly priced at $72,500, MLS.
382-9191 DICK BATEY 592-4607

FAIRFIELD FIVE BEDROOMS! FAIRFIELD TWO BATHROOMS! FAIRFIELD AS-NEW spotless! Fairfield vacant move in!
Totally renovated, sea view family home! Near sea, park, shops bus! Owner says Sell!!! Try your offer! $33,900, MLS.
382-9191 DICK BATEY 592-4607

SSC
SWINERTON, STEWART CLARK LTD.
1318 BLANSHARD 385-2481

CHARACTER HOME CUSTOM BUILT SUPERIOR CONSTRUCTION

Situated on a well kept quiet street and ideal for Professional or Business man desiring proximity to Hospital or Town. Few steps to the pleasant entrance and through hall to the 22' living room with fireplace and adjoining Dining Rm overlooking the charming OLD WORLD GARDEN topped by the MAJESTIC OLYMPICS. Adequate family kitchen, 2 very delightful bedrms. and 4-pce. bathrm. complete the main floor. Upstairs an energetic handyman could complete the unfinished area into a beautiful studio or extra bedrm and bathrm. Good basement, copper piping and extra plumbing. For further particulars and appointment to view this UNIQUE EXCLUSIVE listing, please phone Miss Courtnall, 598-3964 — 385-2481.

LANGFORD
SEMI-DETACHED HOMES. ALMOST NEW! 3 BEDROOMS — 2 BATHROOMS — IMMEDIATE POSSESSION. TERMS! TERMS!! TERMS!!! FULL PRICE $20,000.
D. OKKER—Eves: 478-4501
R. GREEN 384-9755

RITHET'S for Real Estate Insurance Appraisals

DEEP COVE SEA VIEW

MODERN 2 BEDROOM STUCCO BUNGALOW. Large living room. Separate dining room, cabinet electric kitchen with eating area. Full cement basement. Situated on large lot with fruit trees, shrubs and flowers. $39,500. E. WILKINSON or O. DOUGLAS, 382-4251 anytime.

VICTORIA REALTY LTD
3477 SAANICH RD.
386-3585

—SIDNEY
—BY THE SEA
Excellent FAMILY home, situated on a secluded treed lot. 3 BEDROOMS, large living dining room area, full basement. Priced to sell at $24,900. NEVA PENNIE 386-3585.

—FAMILY HOME
—ONLY $16,900
Near Mayfair, roomy, with full basement. OOM heat. Needs redecorating. Vacant. Zoned light industry. Exclusive. Leo Van Dyk, 386-3585, res. 479-6264.

Island Pacific Realty
3200 QUADRA

JAMES BAY
3 BR — $19,900
Ideal starter for medium sized family, new wiring, upper plumbing, stucco exterior, easy to care for lot, low, low down payment. FREDDY STARKE 388-6231 or 479-3866.

HISTORICAL ESQUIMALT HOME
This spacious old home built like a ship. Now licenced for 8 tenants. On 2 treed lots with lovely sea view. Needs a handyman, but priced at only $33,900. MRS. McKEAGE, 479-5868 or 388-6231.

MOBILE HOME — $15,900
Double wide, 3-BR, LR, DR, and large kitchen specially designed, so you won't find a duplicate. Double aluminum windows and completely insulated. Loads of storage. Must be seen to be appreciated. Appliances and drapes included. Just like new. Further information call CHRIS GREIG 382-1130 or SUE WARKE 382-2302 or 388-6231.

Goldstream Pk. 3 Br. $11,300

Completely furnished, 62'x12' mobile home with added sundeck and utility room. STANE JOHNSON 383-1484 or HAZEL CAMPBELL 382-8956.

CHARACTER IN FAIRFIELD

Large 3 bedroom (on one floor), large L.R. and D.R. with beamed ceilings wall-to-wall and fireplaces, modern kitchen, full basement, flat lot with extra parking. Asking $33,900 with terms. BEN GREIG 382-1757 or IRENE DALZIEL 384-8692.

SPENCER CASTLE COOK ST.

$29,900, 3-bedroom home situated on quiet cul de sac, wall to wall, fireplace, large dining room off kitchen. Potential development in basement. Quickly call CHRIS GREIG, 382-1130 or LARRY QUAGLIOTTI, 479-6609.

YOU MUST SEE
The terrific views available from this property. About 1,500 sq. ft. of gracious living with 3 BR, living room with granite FP and w-w carpet. Separate DR and sep. sunroom or breakfast room, plus 4 BR and a large den with FP down and lots of other extras including hot water heat. Lot is extra large with beautiful trees of all kinds. Located below Mt. Tolmie about ½ way between UVic and Camosun on the end of a quiet cul-de-sac. Terrific buy at only $39,900. MLS GRAE LANGSTON, 388-6231 or 386-8596.

RETIREMENT SPECIAL

Three steps, 2-bedroom bungalow on nice tidy lot. Ideal for retired couple with an extra rm. for guests and friends. Low taxes. On transportation. Asking $18,500. To view call: CHRIS GREIG 382-1130 or LARRY QUAGLIOTTI 479-6609 or 388-6231.

HENDERSON REALTY
WE BUY, SELL AND TRADE
385-9741 ANYTIME

CLOVERDALE AREA

Near shopping, school, transportation. Large lot with many fruit trees. 21x11 living room, large kitchen, utility room. 2 bedrooms on main floor, third bedroom, rec room, workshop in high dry basement. Easy financing. Asking $24,500. MLS.
BILL McCARTER 592-3970

WATCH THE SHIPS

Immaculate 3-bedroom home on nicely landscaped lot. Living room is 17x13 with WW, fireplace and picture window looking across Royal Roads to Victoria, and the Straits. Large kitchen with eating area, 2 bedrooms and 4-pce. bath on main floor. Downstairs is a lovely rec room with fireplace, a bedroom and 2-pce. bath. Asking $43,500. MLS.
BILL McCARTER 592-3970

FERNWOOD-BAY DRIVE BY 2407 FERNWOOD

3 bedroom plus in-law-suite. Ideal handyman's special. All offers considered, asking $22,900. MLS.
H. TOMLIN 477-1327
W. ROGERS 652-1891

ESQUIMALT DRIVE BY 864 WOLLASTON

Attractive 2-bedroom plus home. Large living room with open fireplace. Separate dining room. Lots of room for further development in full basement. Try your offer, asking $30,900. Courtesy to all agents.
W. ROGERS 652-1891
H. TOMLIN 477-1327

WORLD COLLEGE PEDDER WOODS

New, 4 bedrooms, 2 fireplaces, double plumbing, quality construction, throughout. Heavy shake roof. Textured plaster walls. Situated on 2.1 acres with view of Port Angeles. Drive by 675 Taurus Dr. Asking $45,900. MLS.
H. TOMLIN 477-1327
W. ROGERS 652-1891

$12,900

Looking for a little cottage that needs some work? 60x120 lot in Glanford area. Living room, kitchen, 2 small bedrooms. You have to start somewhere. First come, first served.
KEN HENDERSON
385-9741 382-6794

WATERFRONT DALLAS ROAD
Bedrooms? How many do you really require? Here can be at least 4 lovely ones, master en suite, living room, natural rock floor-ceiling fireplace, extra large separate dining room. Modern functional kitchen. Lovely eating area, complete with stove, fridge and dishwasher. Bonus extras: new first quality wall-to-wall throughout over hardwood, lovely glassed in sunporch, observation deck off upstairs bedroom, full basement including washer and dryer. Expansion possibilities limited only by your own imagination. Separate closed garage. Full asking price $49,000 — Generous terms. For viewing please contact Jon Davis, 386-2437 anytime.
PACIFIC STRATA SERVICES LTD.

THINKING COLWOOD?
Call MURRAY LAWSON, 592-7876 or 383-4124 anytime. The population of the Colwood District is expected to double in the next 20 years; with increased population comes increased prices so act NOW and get a new 3-bedroom, 1½ baths, W.-W. throughout, sundeck. Lovely basement ready for development, all this for just $29,500 and on a treed lot, too! Call MURRAY LAWSON, 592-7876 or 383-4124 anytime
PARK PACIFIC INVESTMENTS

HOMEFINDERS WALL & REDEKOP Realty Ltd.
DOUGLAS ST. 386-2911
BLANSHARD ST. 386-8321

MINI FARM
Within 10 Mile Circle. Spacious home with large L room, dining room, kitchen. 2 bedrooms on main floor, in-law suite in basement. 5.9 acres choice property. Own water supply and city water. $60,000. Some financing available. Call:
JACK GREENWOOD 386-2911

2315 FERNWOOD
Revenue or large family home. 5 bedrooms, large dining room and living room with fireplace. Den, full basement plus much more. Must be seen inside. Duplex zoned. All reasonable offers considered. Open house May 4 and 5, 1:30 to 4 p.m. MLS.
JACK GREENWOOD
386-2911 or 385-2309

NEAR GOLDSTREAM PARK
Country living with city convenience. New 3 bedroom, W-W carpeting throughout. Basement roughed in for in-law suite. New school and shopping centre in near future. Trade in your old home. Call:
DONALD HAMILTON 386-2911 or 478-3552.
Exclusive, courtesy to realtors.

ECONOMICAL LIVING — $15,900
This little 2-bedroom cabin could be the answer if you are living on a pension. On a well treed corner lot in Langford with taxes only $1.00 per year.
HAZEL CLARKE 386-2911 — 385-6635
NORMA HILL 386-2911 — 382-9709

SEAVIEW SAXE POINT
1250 sq. ft.
—3 bedrooms, 1½ bathrooms
—large living and dining rooms
—sundeck overlooking the sea
—separate garage, ideal for hobby shop
—high basement
—walking distance to CFB Esquimalt
—close to schools, stores, buses
—day-care babysitting service near
—easily maintained lot
—low taxes, excellent financing
This high-quality homes' interior has been professionally planned and decorated. An outstanding value at $36,900. To view call:
RUTH SALAGA 386-2911, 479-5632

NEED 6 BEDROOMS?
I have just the home for you! Almost 2,000 sq. ft. of spacious living, situated on a quiet residential cul-de-sac in Colwood on approx. 1-3rd acre of delightfully landscaped grounds, shaded by giant firs.
Cathedral entrance to upper level living and dining rooms, family-size kitchen, 3 bedrooms and vanity bath. The lower level is completely finished in panelling and W-W and provides 3 additional bedrooms, 3-piece bath, laundry room and drive-in carport. Exceptional value on this 3-year-old home at $36,500. To view please call:
NINA STEPHENS 386-2911, 479-5463

COLWOOD AREA— GOLFERS' DELIGHT!
3-bedroom home, like new in a beautiful quiet district, ½ block from golf course. W-W carpeting throughout, has fireplace, close to schools and shops. To see this house or others in the vicinity please call:
PAM HOOLE 386-2911, 478-5649

$20,500
—near Simpsons-Sears on quiet street
—set amidst a lovely garden with privacy
—immaculate 2 bedroom home
—cozy living room, large kitchen
—full basement, $1,500 will handle
VERA FRIEDRICH 598-2610 — 386-2911
IRENE VAN 384-9191 — 386-2911 anytime

VALUE PLUS
$39,500. Where on today's market can you find better value? Built in 1966 on a secluded lot on a cul-de-sac in a very good area of Esquimalt. There are 3 BRs, 1½ baths, LR and FP and DR on the main, plus 2 BDRS, rec. room, laundry and workshop area down. An added feature is the most unusual and appealing garden. There is presently a 1st mort. at 6¼ per cent. (new ML) This won't last!
HAZEL CLARKE 386-2911 — 385-6635
NORMA HILL 386-2911 — 382-9707

IMMEDIATE POSSESSION
Delightfully different floor plan. 1232 sq. ft. featuring large separate dining room, off step saver kitchen, with sliding doors to deck. Attractive living room, fireplace feature wall, quality W-W throughout. 3 spacious bedrooms, ensuite off master. Full daylight basement. Just 1½ years old in a residential cul-de-sac in Colwood. Excellent financing and priced to sell at $31,500. For appointment to view please call
NINA STEPHENS 386-2911 — 479-5463

JUST LISTED
$34,900
FAIRFIELD
Immaculate, very large, 5-bedroom home within walking distance to beach, park and shops. Two baths, full cement basement on lovely fenced lot. Call to view now.
CAROLYNNE PERRY
386-2911 479-7041
CAROLYN WELDON
386-2911 598-1480

YOU CAN'T BEAT IT!
Phone me to view this immaculated 4-bedroom home in Sidney and make your offer! WW throughout, 3 bedrooms on main floor, LR and DR. Full basement completely developed, rec room, 1 bedroom, 2-pce. bath and laundry room. Asking price in low $30's, make an offer
JULIE MANNESS
386-2911 479-8019

HOME SWEET HOME! OAK BAY
See this tastefully decorated, immaculate, 3-bedroom bungalow. Through hall has w-w carpeting. Living room with fireplace, entertainment size dining room, cabinet electric kitchen with eating area. Panelled rec. room in full cement basement. Nicely landscaped garden. A charming older home that is a pleasure to show. Asking $34,500. For appointment to view please call
BARBARA RAWLINGS
386-2911 - 383-5435 anytime.

WANT SOMETHING DIFFERENT? ? THIS IS IT!
—1 block from Colwood Golf Course
—Split level, 3 bedroom home on beautiful lot.
—Sunken tub in huge bathroom.
—Lovely patio leading from basement rumpus room.
—Floor to ceiling fireplace in living room and rec. rm.
—Room off Rec. rm. can be used as bar.
—Extra bdrm or den in bsmt.
—Flourescent lighting in valence boards.
—Large walk-in closet in hall.
—Beamed ceiling.
A really different house. Come and see it for it may just be the house for you. Quiet area with schools and shops close by. Phone to view anytime.
PAM HOOLE 386-2911 or 478-5649

ESQUIMALT — $29,900
A quality built home. Three bedrooms, in-line dining and living rm. with F.P. Full high basement with 4th bedrm. This home is 8 years old.
SHIRLEY MOLLBERG 386-2911. 478-5327 anytime.

CENTRALLY LOCATED — 2-BEDROOM
2 bedrooms, large living-rm. Dining rm. Kitchen with breakfast nook — full high basement. Close to transportation, schools and shopping. Asking $28,900.
ALAN CASEY — 386-2911 — 24 hrs.

TWO BEDROOM CUTEY
Your first home? See this one today. Gorgeous brick fireplace in L.R. large modernized kitchen. House is being remodelled. New wiring, plumbing, furnace and H.W. tank. Quiet location backing onto small park. Only $19,900.
SHIRLEY MOLLBERG 386-2911, 478-5327 anytime.

FOR HEAVENS SAKE!
If you want real value in your new home plus low, low taxes be sure to view this executive beauty. Located close to golf course, transportation, shopping, etc. You'll be delighted with the old English style pub on the main floor PLUS a family room. Fantastic maplewood kitchen with many builtins like stove, dishwasher, intercom system. Two slate stone fireplaces—music room, 3 bathrooms; Space for 4 cars, plus much much more! $48,900 is below replacement. MLS. Viewing by appointment only. Call
GORDON B. MACDONALD
386-8321

HOMEFINDERS WALL & REDEKOP Realty Ltd.
DOUGLAS ST. 386-2911
BLANSHARD ST. 386-8321

IT'S ABOUT TIME
For spring cleaning to be all done. However this 4 bedroom Cloverdale area home needs it done now. $28,500 includes redecorating. Choice lot with some rock outcroppings. MLS. Drive by 3861 Savannah then call
GORDON B. MACDONALD
386-8321 or 477-1242

DEFINITELY DELIGHTFUL
Unique and different split level home in central Saanich—2½ years young. 3 bedrooms plus a den. Grounds and house in absolutely immaculate condition. Lovely patio access from kitchen or rec room area. Floor to ceiling old brick fireplace. If you want peace and quiet, a something that not just another "BOX", let me show you this beauty only $32,650. Low taxes! MLS. Call
GORDON B. MACDONALD
386-8321

IT ISN'T FAIR!
That there's only ONE home like this one for sale in the lovely ROCKLAND area. Just imagine —large, beautifully landscaped lot facing the towering Olympics! Plenty of room here too, 4 bedrooms, 1½ baths, attractive pannelled living room with brick fireplace. Spacious kitchen for family living also gracious area for formal dining. Priced to sell at $39,500. MLS. Please call
GORDON B. MACDONALD
386-8321.

HOME FOR YOUR FAMILY PLUS INCOME
Very large older family home with lots of room for Pa, Ma, and the kids, and their pets plus an in-law suite in the large dry cement basement. $28,500. MLS. Please call:
GENE LACK, 382-3410 or ELENOR STURMEY, 479-4573 or 386-8321

COUNTRY LIVING CITY HOME
Lovely 3-bedroom, split-level home in Central Saanich. 2½ years old on a large lot. Ideal for the growing family. $32,500. To view please call:
GENE LACK, 382-3410 or ELENOR STURMEY, 479-4573 or 386-8321

DRIVE-BY
2008 NORTON RD.
SOOKE WATERFRONT
92'—3 ROOM HOUSE
View this attractive spot — 1 br. warm home with terrific location on Sooke basin — $22,900. MLS. To view — Call
ELEANOR BRAY 592-1130 or 386-8321

HOME AND REVENUE
$33,900
Good 2 bedroom basement home with side by side duplex, all on the same large lot — enjoy the rent from the duplex at $200. per mo. Here is a chance to live free in a home of your own. Call
ELSIE O'BRIEN 592-0509 or ELEANOR BRAY 592-1130 or 386-8321

SIDE X SIDE DUPLEX NO VACANCIES
Close in Quadra — 2 bedroom and one bedrom suite — basement and separate oil heating F.A. 8 per cent mortgage available. Total rents $250.00 per month. Full price $31,500. To see call
JOHN TISDALLE 656-1789 or 386-8321

LARGE FAMILY HOME
This well kept James Bay home has 4 or 5 bedrooms on the main floor, laundry room, large kitchen plus 2 fireplaces. A suite is available upstairs as well as a full undeveloped basement. $34,000 is a very reasonable price for this large home. View today with
CURT SHUBROOK 386-8321 or 382-6961

STOP—LOOK
Here in the Burnside-Harriet Rd. area, large family sized older home consisting of 3 bedrooms, living room with W-W rug, dining room, large kitchen. Full cement basement consisting of drive-in garage, rec. room, laundry room and large storage area plus ½ bath. Fenced rear yard with fruit trees and ample play area for children. Priced realistically at $28,500. MLS. To view please call:
ELENOR STURMEY, 479-4573 or GENE LACK, 382-3410 or 386-8321

$18,900
VICTORIA
2 bedroom. Full basement. MLS. Call
JOHN MORTON 388-6162 or 386-8321.

$21,950. JUBILEE AREA
3 bedroom. Basement. 1100 sq. ft. on quiet dead end street. MLS. Call
JOHN NORTON 388-6162 or 386-8321

2 ACRES — NEW HOME
$31,900. MILL BAY
Best buy on the market today. Deluxe 1400 sq. ft. home. Wall-to-wall carpeting. 3 bedrooms. 1½ baths, large separate dn. room, patio, attached garage, fruit trees, 2 wells, 2 tool sheds, landscaped beautifully. Truly a fine home at a reasonable price. MLS. Please call
GORDON B. MACDONALD
386-8321

TOWN AND COUNTRY BARGAIN — $24,900
Hey! Look at me, I'm a dandy! 4 bedrooms, 1½ baths, fenced lot. Full basement. Low taxes. That's not all I'm in a real shape for my age. My roof has been replaced. I'm available to a nice family before the end of the month. So why not call someone who will be happy to show me off. Call
GORDON B. MACDONALD
386-8321

TOWN AND COUNTRY AREA
$29,500
Two bedroom bungalow with basement and garage on 60x198 lot. Easily kept garden with choice shrubs and treed. Additional feature cozy living room with fireplace. For appointment to view, call
ROBERT McFETRIDGE 386-8321 or 479-1706.

GORDON HEAD

High on the hill with a gorgeous view of Haro Straits and Mount Baker. This four-bedroom (2 up and 2 down) family home has been completely and artistically redecorated on the inside and would be ideal for a family who desires lots of space and seclusion, as the property consists of .6 of an acre. Asking $43,500. To view call:
F. BEAVER-JONES
386-7551 382-5981

OAK BAY BORDER NEW LISTING EXCLUSIVE

Immaculate 3 or 4-bedroom family home, entertainment sized living room aand dining room with ornate fireplace. The family sized kitchen includes the matching stove, frig. This price also includes the stacking type washer and dryer, all drapes, curtains, W-W carpets. This is excellent value at $36,900. Don't delay, call now:
F. BEAVER-JONES
386-7551 382-5981

GORGE PARK AREA EXCLUSIVE JUST LISTED

Immaculate 3-bedroom home. Large living room-dining room, fireplace. Full high cement basement, drive-in garage, close to golf course, bus, schools and shopping centre. Excellent value at $26,900. This won't last. Call now:
F. BEAVER-JONES
386-7551 382-5981
M. P. TELLIER SECURITIES LTD.

BY OWNER
North Shorncliffe — Executive home on a one of its kind secluded lot, 4 bedrooms, 2 baths, recreation and bar room finished in antique elm. Owner transferred. $40,900. Phone for appointment to view, 477-5501.

UNUSUAL
For this price range. 3-bedrooms. Private, 4022 Carey Rd. $25,500.

D. F. HANLEY AGENCIES LTD.
3293 DOUGLAS ST.
385-7761
OR
3021 SHAKESPEARE ST.
388-4294

ESQUIMALT SXS DUPLEX $32,900

Each side offers 2 bedrooms. Large livingrm., good sized utility room and bright cabinet kitchen. This property is only 14-years-old and of top construction. Always rented. MLS For more information call
385-7761 478-6476
BILL CARNEGIE
—D.F.H.—

METCHOSIN HOBBY FARM

3 bedrooms — wall to wall shag — SEAVIEW — loads of cupboards — landscaped — 1¼ acres — gently sloping — treed — large garden area — heated green house — paved drive ways — many extras — immaculate home — asking $45,000. MLS. If you buy before you inspect this property, you'll hate yourself.
385-7761 478-6476 res.
BILL CARNEGIE
"The Working Mans Realtor"
—D.F.H.—

4½ BEDROOMS 1286 PEMBROKE $14,900

STOP WORRYING about your future in this fast rising Real Estate market, this home will get you started. With a very low down payment, the vendor will carry the balance. MLS. For more details call
385-7761 478-6476
BILL CARNEGIE
—D.F.H.—

W. BURNSIDE $25,500

Older 2 bedrm home, LR, DR with wall-to-wall and attractive kitchen, all having been nicely renovated 3rd bedrm in basement. Small sundeck off kitchen. Fenced 53 x 113 lot with fruit trees and large vegetable area. Good holding property with prospects for future development. To view please call BILL BATES. 385-7761 or 592-4077.
—D.F.H.—

$24,500

James Bay, 3-bedroom home, presently rented. Excellent holding property. Very livable house with kitchen (large), dining rm. and living rm. On 1st floor. 3 bedrooms on 2nd floor with a full light cement basement. Close to park, shops and schools. MLS. To view this reasonably priced home call
385-7761 24 hrs. 477-4467
George Hess
—D.F.H.—

SPACIOUS 4-BEDROOM EXECUTIVE HOME TREED AREA

Gracious foyer, curving staircase, 4 LARGE bdrms., beautiful rock fireplace, tremendous games rm, family rm. off deluxe kitchen, 3 bathrms, double carport! Over 3,100 sq. ft. of deluxe living in this delightful residence. Asking $64,900. MLS. To view call
BILL BATES
385-7761 or 592-4077
—D.F.H.—

Live and Collect

James Bay, UP and DOWN DUPLEX. Only ½ block from the sea. 1st floor, living room with FP, 3 BR, large kitchen with fridge and stove, 3-pce. bathroom. 2nd floor, LR, 3 bedrooms, well appointed kitchen and bathroom. PLUS a 9 ft. cement basement with future development possibilities. MLS.
$29,900
385-7761 (24 hrs.) 477-4467
George Hess
—D.F.H.—

SOUTH OAK BAY! CLEAN AND FRESH

This SPOTLESS 3-bdrm., FULL BASEMENT home is in one of the most popular areas in Victoria. LOW TAXES, good schools. Has large, APPEALING LR with cosy fireplace, formal separate DR, sunny kitchen with eating area. Lots of off-street PARKING. Only $34,500. JERRY MIREAU. 385-7761. MLS.
—D.F.H.—

ESQUIMALT 4 BEDRM $25,900

Lovely claen home priced right for fast sale. MLS. FULL BASEMENT. Call JOHN WATERMAN 478-2255 or 385-7761.
—D. F. H.—

Sidney Home Commercial Lot

Asking price for this large 5 bedroom Sidney home is $32,000. It is located just off Beacon Ave. on a 50x147 ft. lot. Excellent investment for a family to live in and now and hold for investment. To view call BILL KNOWLES. 385-7761 MLS.
—D.F.H.—

NEW LISTING 3 BEDRM HOME ON 1.41 ACRES Plus Adjoining Acreage

PRICED SEPARATELY and legally subdivided. Asking $34,900 for lrage country home in SAANICH, costly w-w carpet in bright cheery LR, huge family kit., very good well plus year round stream, out buildings for cattle, fenced, plus 2.07 ACRES of similar beautiful meadow land, beautiful trees, fenced, well, FRONTING ON TWO ROADS. MLS. PRICED $21,000. HURRY FOR THESE.
658-8594 res. 385-7761 24 hrs
MABEL CRACK
—D.F.H.—

SEA GLIMPSE SPANISH STYLE BRAND NEW NORTH SIDNEY

This and other deluxe homes being built, on sewer, near all schools, costly w-w carpet throughout, balcony off DR, carport, 3rd bathrm and 2nd fireplace roughed-in in full basement. HURRY FOR YOUR CHOICE OF COLOURS. Easy financing. $33,900 and up. MLS.
658-8594 385-7761, 24 hrs.
Mabel Crack
—D.F.H.—

D. F. HANLEY AGENCIES LTD.
3293 DOUGLAS ST.
385-7761
OR
3021 SHAKESPEARE ST.
388-4249

SELLING???

If you are thinking of selling and want fast, efficient service from a proven realtor with years of experience, give me a call at 385-7761 anytime for a market value estimate of your home. NO OBLIGATION, of course.
John Barton
—D.F.H.—

QUALITY 4 BEDROOMS 10 MILE PT.

Beautiful Georgian home situated on a peaceful cul-de-sac with 2,700 sq. ft. of living area. Formal living room and dining room plus full-size family room next to Mum's kitchen with new dishwasher. Wall-to-wall carpeting throughout, 4-pce. main bath, 4-pce. en suite plus 2-pce. powder room for convenience. Modern hot water, heat, double car garage, ½ acre lot and less than 2 yrs. old. Financing already arranged. Trade your equity on your home or lot as a down payment. Price $57,900. MLS.
FRED CARVER 598-2581
DOUG BAVINGTON 598-3929
—D.F.H.—

CHARMAN PACIFIC REALTY
608 Broughton St.
385-9765

OAK BAY 686 LINKLEAS AVE.

Don't miss this 4 BEDROOM 2 BATHROOM HOME in the prestige area of South Oak Bay. This has to be the best listing on today's market. VACANT. Call Jim Ranson 385-9765 or 479-5910. MLS $44,750.

CITY BORDERING OAK BAY

Cosy older type bungalow. 2 bed., living room, Dining Room, electric kitchen, full basement, Omatic heat. Clear title. Full Price $20,500. Exclusive with DORIS ADAMS, 385-9765 or 658-8105.

CALIFORNIA RANCHER $25,900

Situated in the popular Colwood Golf Course area, this modern bungalow has 2, possibly 3 bedrooms, living room with fireplace, sep. dining room, only 17-years-old. Just listed. Give Jim Ranson a call at 385-9765 or 479-5910.

NEW HOME IN FAIRFIELD BY THE SEA $57,000

The only new home in this popular location. High rocky lot with very little garden upkeep. Terrific seaviews from Master bedroom and living room sundecks. Some of the features are: quality shag carpet throughout, huge sep. dining room that will take most suites, hugh master bedroom with sep. dressing rm. and its own 5 pc. bathroom, built in dishwasher, fireplace in Rumpus rm, 2 car covered parking. fully landscaped and many other features. Move in tomorrow by phoning Jim Ranson at 385-9765 or 479-5910.

EXCELLENT HOLDING PROPERTY
2.37 acres overlooking Portage Inlet. View Royal. Highway frontage offers untold potential for future development. 2-bedroom home will furnish some investment return in meantime. Excellent terms on $65,000 asking price.

UNIQUE ESTATE FOR LOG HOUSE FANCIERS. YOUR OWN TROUT-FILLED LAKE. 3.91 ACRES
Just listed at $125,000 (MLS). 1,500 sq. ft. 2-bedroom (one ensuite) home. Built by master craftsman using all native woods. Heated by electricity, low voltage wiring controls lighting. Floor to ceiling open fireplace of Port Renfrew slate. Quality broadloom throughout. Log staircase to large sundeck over double carport. Magnificent views of water and mountains. Cordova Bay area. To see this exquisite home or any of the above listings, call:
AL PETERS 478-5992
TOM DUNCAN 477-2462
W. J. LINDSAY, LTD. 479-7111

GARDNER REALTY LTD.
899 FORT ST.
385-7721

SIMPSON-SEARS 4 BEDROOMS LARGE LOT $22,750

3 Blocks from Simpsons-Sears on a level 50x170 lot. 2 bedrooms on main floor plus 2 in high basement. (MLS)
CLIFF SALMOND
385-7721 477-3626

CITY 1473 HILLSIDE

Drive by this older type 4-bedroom home close to Simpsons-Sears. Full price $21,950. Open to reasonable offers. Call Harold Ware, 385-7721 or 598-4358 (Res.).

OPEN HOUSE

Sat.-Sun., 1-6 p.m.
3983 LOCARNO LANE
SEAVIEW SECLUSION
Cadboro Bay Area
Half acre treed property with natural streams; close to schools, shops and University. Three bedroom family home, new wall to wall shag in living and dining room, 1½ bathrooms plus extra bedroom and large panelled rec. room down. No agents.
$52,900
477-6491

250 HOUSES FOR SALE

OAK B WILLO AREA FOUR BED CHARMI FAMILY H $57,50

Spacious charming home of CHARACTE fered for the first tim gracious entrance fo living room with gran separate generous d with huge sundeck of remodelled kitchen, b and dishwasher, dar family room with fir large), 2-pce. powder floor comprises of fo plus two full baths, suite). Basement are room and fireplace. N nace, double carport, back yard. Extremely tractive in architect stucco exterior. Situa OAK BAY AREA, ju from the beach. Full EXCLUSIVE LISTIN MUNRO, VICTORI LTD. 386-3585 or 477-17

Engineered
Canada's Most Honor offers
9 NEW SIDNEY on Simkin Place, 1 blo haven on Henery Ave. $28,900. NHA loans a and in
NORTHRIDGE T on Vanalman 16 New Homes for J occupancy. Buy now your own interior colo Call Anytin Rowan Ragan 383-3826 or
Engineered
385-6211 19

QUALIT BEACH D OAK B
DISTINCTIVE HOME, BEAUTI CORATED THR TRANCE HALL, L WITH FLOOR TO CE FIREPLACE, FOR DINING ROOM, W GLASS DOOR TO ERN KITCHEN WI FUL CUSTOM CAB OTHER EXTRAS. SIZE BEDROOMS, FIRST CLASS F RUMPUS ROOM BAR, IDEAL FOR ING. WELL KEPT FERING SECLUSIO BACK YARD. P MORE FEATUR $54,500. D. F. Hanley
DOUG BAVINGTO FRED CARVER

T/C CO R
3617 DOUGLAS 382-7276

HIGH V PROPE
1/3 acre, located Mountain in Metchos sq. ft. finished floor rooms (master with living room with brick fireplace. Mod beam construction. $41,200, for further phone Jim Webber 658-5977.

DON'T D
Too long without a own when you can brand-new 3-bedro Loaded with featu wall-to-wall carpet, suite bath, sundeck, few. This home is n struction and price Direct from the bui cellent NHA financ For appointment cal today at KASAPI CONST 386-619 ANYTIM

T/C CO R
3579 DOUGLAS 382-727

NEW BY BU
6345 CENTRAL SA 3 bedroom, 1½-bath, on half acre with quiet pastural farm places, huge double arate wrap-around s cipals only. Asking CLEEVE ESTATES 652-3550 an (record-o-p

HAVE YOU SEEN on page 24 of Wee issued May 5? 2 home, new kitchen vingroom, 4 piece and garage on 75 Riondel, B.C. 5 bloc Kootenay Lake. Reply Victoria Pres

FOR SALE BY Oak Bay area. 2 b room with fireplace hardwood floors. bathrooms, rec. garage. Approxima from beach. To vie p.m. 592-4543 or 382 offer.

ALRIGHT BUI 479-11
We build your ho anywhere on Van Land and Mortgag able.

OPEN H 1310 Knute Way, new 3-bedroom, 3- wall-to-wall sh beautiful treed pa full price. $34,900 and dryer. $2,400 do

ESQUIMALT Excellent terms, 1 rooms, 2 bathroom cupancy to one side Other side rented month. Full price $

SIDNEY, OLDER home, completel large lot, fully la taxes. $26,500. 656-1

253 COUNTRY PROPER

MELVILL SIDN IDEAL FAM
Here is a spic and family home. The neighborhood close to schools a basement contains and a 4th bedroo lots of room for 4000. Good value a $29,9
656-4000 K. D
656-4000 J. A.
SAANICH P PROPERTIES L

1.38 A 315 FT. RD.
3 bedroom home horses playhouse f Opportunity here Saanich Observat this one. Asking $ Lawson 385-8771 a BROWN BROS. O

SIDNEY RE 656 3
Real Estate - Serving the Saa
GORDON HU SIDNEY SAANIC 2444 Beacon Ave.

FUNKY WINKERBEAN

FRED BASSET

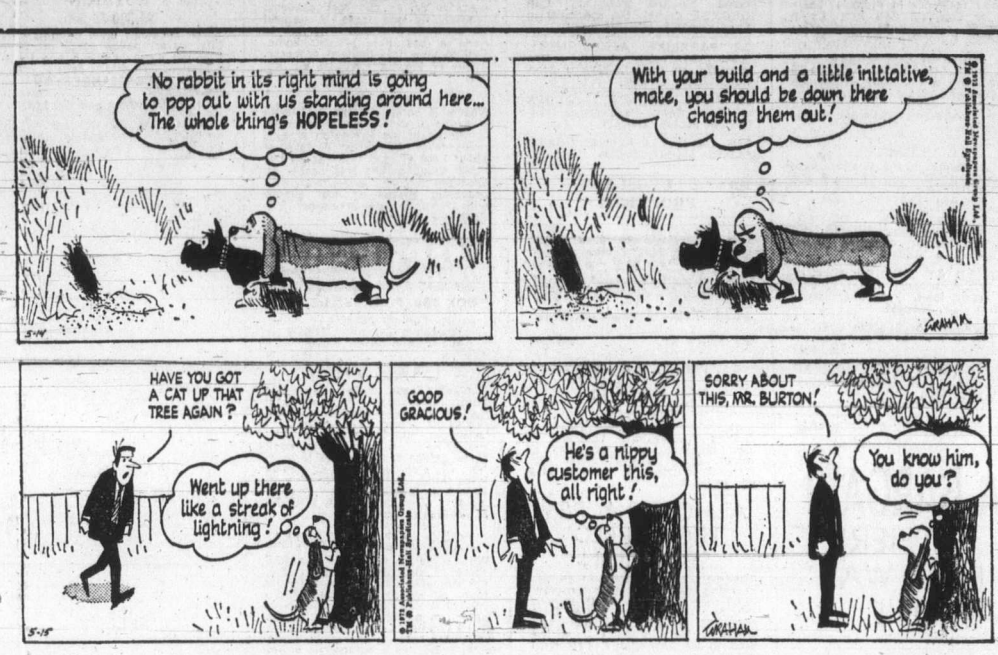

TUMBLEWEED

250 HOUSES FOR SALE

OAK BAY WILLOWS AREA
FOUR BEDRM CHARMING FAMILY HOME $57,500

Spacious charming OAK BAY home of CHARACTER, being offered for the first time. Featuring gracious entrance foyer to 16x24 living room with granite fireplace, separate generous dining room, with huge sundeck off. Completely remodelled kitchen, built-in range and dishwasher, dandy panelled family room with fireplace (extra large), 2-pce. powder room. Upper floor comprises of four bedrooms, plus two full baths, (master en suite). Basement area with games room and fireplace. New OOM furnace, double carport. Extra large back yard. Extremely solid and attractive in architecture, with a stucco exterior. Situated in choice OAK BAY AREA, just two blocks from the beach. Full price $57,500. EXCLUSIVE LISTING with DON MUNRO, VICTORIA REALTY LTD. 386-3585 or 477-1705.

Engineered Homes

Canada's Most Honored Builder offers
9 NEW SIDNEY HOMES
on
Simkin Place, 1 block off Resthaven on Henery Ave. Priced from $28,900. NHA loans at 9%.
and in
NORTHRIDGE TERRACE
on Vanalman Ave.
16 New Homes for June and July occupancy. Buy now and select your own interior colors.
Call Anytime
Rowan Ragan 383-3826 or Harry Atkey 598-1737

Engineered Homes
385-6211 19 Cadillac Ave.

QUALITY BEACH DRIVE OAK BAY

DISTINCTIVE CHARACTER HOME, BEAUTIFULLY DECORATED THRUOUT. ENTRANCE HALL, LIVING ROOM WITH FLOOR TO CEILING ROCK FIREPLACE. FORMAL SIZE DINING ROOM, WITH SLIDING GLASS DOOR TO PATIO. MODERN KITCHEN WITH BEAUTIFUL CUSTOM CABINETS PLUS OTHER EXTRAS. TWO FULL SIZE BEDROOMS, ONE WITH FIRST CLASS FINISHED RUMPUS ROOM WITH WET BAR, IDEAL FOR ENTERTAINING. WELL KEPT GROUND OFFERING SECLUSION IN THE BACK YARD. PLUS MANY MORE FEATURES. PRICT $54,500. D. F. Hanley Agencies

DOUG BAVINGTON, 598-3929
FRED CARVER, 598-2581

TOWN AND COUNTRY REALTY
3617 DOUGLAS STREET
382-7276

HIGH VIEW PROPERTY

1/3 acre, located on Triangle Mountain in Metchosin. Over 1700 sq. ft. finished floor area. 4 bedrooms (master with ensuite). 14x20 living room with floor-to-ceiling brick fireplace. Modern post and beam construction. Priced at $41,200, for further information phone Jim Webber, 382-7276 or 658-5977.

DON'T DREAM

Too long without a home of your own when you can step into this brand-new 3-bedroom beauty. Loaded with features, luxurious wall-to-wall carpet, fireplaces, en suite bath, sundeck, to mention a few. This home is now under construction and priced at $35,395. Direct from the builder! With excellent NHA financing available. For appointment call Dan Penman today at
KASAPI CONST. CO. LTD.
386-6191
ANYTIME

TOWN AND COUNTRY REALTY
3579 DOUGLAS STREET
382-7276

NEW BY BUILDER

6345 CENTRAL SAANICH RD.
3 bedroom, 1½-bath, full basement on half acre with fruit trees and quiet pastural farm view. 2 fireplaces, huge double carport. Separate wrap-around sun deck. Principals only. Asking price of $42,500.
CLEEVE WOOD ESTATES LTD.
652-3550 anytime
(record-o-phone)

HAVE YOU SEEN THE ARTICLE on page 24 of Weekend Magazine issued May 5? 2 bedroom stucco home, new kitchen, sunporch, livingroom, 4 piece bath, basement and garage on 75x100 ft. lot in Riondel, B.C. 5 blocks to beach on Kootenay Lake. $12,000 cash. Reply Victoria Press, Box 271.

FOR SALE BY OWNER
Oak Bay area. 2 bedrooms, living room with fireplace, dining room, hardwood floors. Kitchen. 2 bathrooms, rec. room. Drive-in garage. Approximately 1 block from beach. To view 4 p.m. til 9 p.m. 592-4543 or 382-1592. $30,500 or offer.

ALRIGHT BUILDERS LTD.
479-1160

We build your home or cottage anywhere on Vancouver Island. Land and Mortgage funds available.

OPEN HOUSE
1310 Knute Way, Brentwood Bay, new 3-bedroom, 3-bathroom home, wall-to-wall shag throughout, beautiful treed park-like setting, full price. $34,900 includes washer and dryer. $2,400 down, 652-2343.

ESQUIMALT DUPLEX
Excellent terms, 1 year old, 3 bedrooms, 2 bathrooms each side, occupancy to one side June 1st, 1973. Other side rented at $225 per month. Full price $45,000. 384-9755.

SIDNEY, OLDER 3-BEDROOM home, completely remodelled, large lot, fully landscaped. Low taxes. $26,500. 656-1692.

253 COUNTRY HOMES AND PROPERTIES

MELVILLE PARK, SIDNEY
IDEAL FAMILY HOME

Here is a spic and span 3-bedroom family home.
The neighborhood is settled and close to schools and marinas. The basement contains a rec. room and a 4th bedroom and there is lots of room for expansion. MLS 4000. Good value at:
$29,900
656-4000 K. Drost 656-2427
656-4000 J. A. Ross 656-1234
SAANICH PENINSULA PROPERTIES LTD., SIDNEY

1.38 ACRES
315 FT. RD. FRONTAGE

3 bedroom home plus barn for 2 horses playhouse for your children. Opportunity here not far from the Saanich Observatory. Hurry for this one. Asking $37,000. Call Doug Lawson 385-8771 anytime.
BROWN BROS. ON BLANSHARD

SIDNEY REALTY LTD.
656 3928
Real Estate — Insurance
Serving the Saanich Peninsula

GORDON HULME LTD.
SIDNEY SAANICH PENINSULA
2444 Beacon Ave. 656-1154

253 COUNTRY HOMES AND PROPERTIES

INFORMATION AND ASSISTANCE IN THE SELECTION AND PURCHASE OF PROPERTIES IN SIDNEY AND NORTH SAANICH

SPARLING at SIDNEY
REAL ESTATE — INSURANCE
Offices Opposite the Theatre
SPARLING REAL ESTATE
656-1622
658-5183 Evenings 656-2839

ACREAGE WITH VIEW
ONLY $37,900
Beautiful one plus acres overlooking Portage Inlet. Cosy 2 BR home with outbuildings suitable for kennel, poultry or small animals. Call quickly. DON ANDERSON or BRIAN BROWN 479-1667.

Near Duncan Waterfront 20 Acres

A lovely year round home. Immaculate throughout and ultra modern kitchen; shag w-w in large living room. (fireplace) and shag in large bedroom too! Catch steelhead along your own 700-foot river frontage—both sides yours! For more information please call . . .
EVELYN PERSICKE
479-1667 383-3929
J. H. Whittome and Co. Ltd.
Royal Oak Branch

PRIVATE SALE $48,000

Large 2 bedroom home with lots of cedar lined closets, 6-7 years old on over ½ acre fully landscaped with lovely view of Olympic Mts. Fireplaces in both L.R. and finished rumpus downstairs. W-W upstairs — beautiful panelling on most walls — large sundeck — double carport — 10 fruit trees — economical and clean electric heat — many extras included. To view phone 479-6793. Principals only.

BRENTWOOD BAY

7-year-old contemporary designed 4-bedroom home on a lovely treed country lot close to school and shops and on a quiet dead-end street.
—Cathedral entrance to a spacious living room, RH fireplace, sliding glass doors to the sundeck, large dining area, 4-pce. vanity bath, 2 large bedrooms and a dream kitchen with loads of cupboards and a sep. eating area.
—Lower level consists of 2 bedrooms, 2-pce. bath, large rec room, laundry for WD, OOM heat.
—Drive-in garage plus a carport. All this for the asking price of $38,500 with terms.
AL VICKERS
385-3435 384-6004
P. R. BROWN AND SONS, LTD.

BOARDING KENNELS NORTH SAANICH

This is your opportunity to own and operate one of the finest boarding kennels on the peninsula. Ideal for couple who love animals. Space for 28 dogs and 16 cats in approved heated controlled bldgs. Plus plenty of room for expansion on the 2 acres of seclusion. Lovely 2-bedroom home, full basement with office and grooming facilities. Asking $67,500 — Terms
384-6004 AL VICKERS 385-3435
P. R. BROWN AND SONS LTD.

HURRY, HURRY

We have just listed this 5-year-old, neat as a pin, home, situated on a 4-10ths of an acre, treed lot. In this 1,188 square foot, well built home, there are 3 bedrooms, L-shaped living and dining room with sliding doors to a large sundeck, cabinet kitchen with eating area, wall-to-wall carpet throughout. Large rec. room, utility area, ½ bathroom and drive-in garage in the basement. At an asking price of $36,000 . . . this won't last. Phone Tony Buckle, 656-3157, or Brentwood Properties and Insurance Agency Ltd., 652-1141.

SUNNY SIDNEY !

Three-bedroom beauty, sparkling new full high basement family home. Wall to wall quality carpeting, big living room and generous dining; sundeck. This home has a feeling of open space and sunshine and the financing is irresistible. If you are worried about appliances, stove, frig, washer, dryer, ask us about putting in a full set at prices and on terms that you'll find hard to beat. Phone Humphrey Golby soon, at 592-6730, or J. A. Henderson Realty Ltd., 385-9741.

VLA—6 MILES NORTH OF MILL BAY

Brand new, 3 bedroom, ¾ basement home. Roofed over sun deck, unobstructed view of farms and mountains. Quiet area, close to schools. Asking price $28,900. For details contact HOWARD WINGFIELD, 743-5525 or 748-1031.
MALAHAT REALTY LTD.
Box 40, Mill Bay, B.C.

SOOKE
$17,000 — Four miles west of Sooke Village on paved Otter Point Road, see sign at road. South slope, 2.02 acres, loop driveway, two cabins (three rooms and a one room). Well half completed. A handyman's special. Park-like. 1-3 cash may handle. See this and call
MARCONI REALTY 386-3941

2-BEDROOM COUNTRY COTTAGE on beautiful ½ acre, bordered by field and stream, just 1 minute from lake. 15 minutes from town. Plus small grocery store. Ideal for retired. No agents. 479-1700.

256 WATERFRONT PROPERTIES

CENTRAL SAANICH WATER-FRONT

Sure to capture your heart—spaciousness and design that your family and guests will enjoy. Two step entry, slightly elevated living room and bedroom wing comprising two bedrooms. Large dining room. Colorful kitchen with those pleasing features. Lounge with desk and breakfast area. For quieter moments, a den tucked away in an unique manner. Conveniently arranged bathroom facilities. Excellent basement. Convenient and exciting features. Sure to bring a lifetime of pleasures. Three quarters of an acre, delightfully treed. For appointment to view. Call Simon Flett anytime, 385-2471. Johnson and Co. Ltd.

FOR SALE BY OWNER
On the sunny Saanich Inlet (Willis Point area) where the water is warm and the fishing wonderful. A perfect setting for a double A frame home that has everything. Taxes are low, offer includes 1972 14' aluminum boat and motor, asking $68,000. Phone 479-2044.

SHAWNIGAN LAKE WITH LAKE FRONTAGE

Two furnished cottages presently rented for $140. each per month. Indoor plumbing, wall to wall carpet. Large treed lot. Asking $25,000. Helen Webb 385-2471 or Res. 477-3095. Johnston and Co. Ltd.

7½ WATERFRONT ACRES

Southern exposure on sheltered harbour water. Secluded and comfortable older home surrounded by native trees and meadows on beautiful Salt Spring Island. Close to all facilities. $75,000. Terms Phone 479-5320.

SALT SPRING ISLAND
Large sunny home on waterfront lot. Attached coffee shop could make a profitable business. $5,000 down—$35,000 full price. Box 77, Ganges, 537-5380.

256 WATERFRONT PROPERTIES

WATERFRONT Saanich Peninsula

Spacious architect designed luxury home situated on a point to provide maximum sea views. Main floor of 2100 sq. ft. — high beamed ceiling in L.R., picture windows in the 16 ft. D.R., kitchen with eating area and built-ins, den and Master bedroom. Artistic open stairwell to lower level where there is bedsitting room with kitchenette, large billiard room, hobby room with fireplace, and 1 or 2 other bedrooms. Each floor has own heating system and electronic air filter system to ensure that air is dust-less. Flood lighting and sprinkler system in garden. Price of $110,000 is well below replacement cost.
479-1667 WILFRED DAVIS 658-5276
J. H. Whittome and Co. Ltd.
Royal Oak Branch

LOVELY, PRIVATE, BEACH-FRONT! RARE, BEAUTIFUL, SEA-SHORE! FRONT-STEP FISHING! SECLUDED, PEACEFUL, DISTINCTIVE! AND ONLY $59,900
—Illness forces sale of this prime land's end, lawned and spectacularly treed acre with 150' private beach, fruit trees and as-new 3 BR., 3 Bthrm., 30' LR-DR, all-electric home! Immediate possession possible! Near golf, ferry, airport and all Sidney services and ½ Hr. drive to city centre. Calm, superb views, sparkling sands living! Unmatchable on market at $59,900! MLS. Call DICK BATEY, 592-4607 or 382-9191 for personal viewing!
CANADA PERMANENT TRUST CO.

WATERFRONT RETREAT

Nearly 4 acres with over 200 feet of accessible ocean frontage. Owner's home is modern with 2 bedrooms, electric kitchen, WW carpeting, large sundeck facing water. Additional A-frame structure for guests or relatives. Park-like grounds include a stream, pond, fruit trees, veg. garden, flowers, etc. Private wharf for docking, fishing or swimming. This is a very unique property offering the ultimate in peaceful secluded back to nature living. Approx. 25 miles from Victoria. Good terms to end price of $60,000. Exclusive with STAN JAMES, 386-2955 or Res. 592-3740 or WAYNE SCOTT, 386-2955 or Res. 479-6087. Mayfair Realty.

Gabriola Island

5 acres with 300' of choice waterfront facing south—seclusion and privacy. Close to excellent moorage. A rare find on this popular island. $7,500 down, balance at 9½%. F.P. $49,900. Mrs. Davidson 685-3883 or Gabriola 247-9268 (collect).

A. E. LePage
WESTERN LTD.
733-4184 (24 hrs.)

CHOICE SEA FRONT, SECLUSION, DeCourcy Island, ¾ acre on small bay, good swimming. 477-6365.

256 WATERFRONT PROPERTIES

2 ACRES

216 FT. WATER FRONTAGE WITH CHARACTER HOME OF 8 BEDROOMS, 4 BATHROOMS, GIGANTIC LIVING AND DINING ROOM WITH HUGE CUT STONE FIREPLACE. WILL NEED SOME MODIFICATIONS BUT THIS IS A SOLID STRUCTURE, WITH NEW HOT WATER HEATING SYSTEM. ONLY TWENTY MILES FROM MAIN P.O. FULL PRICE $97,500. IDEAL FOR GROUP OR CLUB. CALL
A. KLENMAN 592-1121 AT
TOWN AND COUNTRY REALTY LTD.
382-7276

RETIREMENT DREAM

Are you looking for a truly deluxe home? I have one situated on an acre of waterfront property with 169' of beach. This home built by a master tradesman has 2400 ft. of finished area. Three bedroom each with its own bath facility. Huge living room with floor to ceiling white fireplace, dining room or den has antique brick fireplace. Family area on lower floor with acorn fireplace. All rooms overlooking the sea. Thermal windows and double thermal controlled heating are only two more of the features too numerous to mention. $88,750.
Doug Cole 478-5561—478-4494
BLOCK BROS. REALTY LTD.

GONZALES BEACH

Beautifully remodelled 4 bedrooms, each with vanity sinks. 14x30 living room, 14x14 dining room, ALL wall-to-wall, on a large lot with plenty of scope for your imagination!! Exciting older home has HOT WATER HEAT, of course! Owner leaving the country. Early possession. ONLY $49,500 with terms or trades available. Charman Pacific Realty Ltd. MLS. ALF PORCHER, 385-9765 or 384-5823.

PROSPECT LAKE

Just under one acre facing south; very private with small beach; almost the last available waterfront site — deserves superior home development. For viewing please contact Gilbert W. Calvert, res. 479-4593 or 384-9318.

C. N. MONTAGUE
1028 Blanshard 384-9318

SECLUSION AND CHARM
Four-bedroom, stucco semi-bungalow situated on 1¼ acres of waterfront. Close to the city and golf course. Living room, dining room, kitchen, 2 bedrooms, 4-pce. bathroom on main floor. Two bedrooms up. Full basement with rumpus room. Oil HA heating. Two separate garages. Price $65,000. RON BLACK, BILL JENSEN, BERT COLES, 384-8001, The Royal Trust Co.

LANSDOWNE PROPERTIES LTD.
2518 Estevan Ave.

EAST SOOKE
SUPERB WATERFRONT
One half acre choice land on point in Sooke Basin. Beautiful view. Piped water supply. Small cabin, good building site. This is an especially attractive property. Asking $19,500. Call 592-2431 or 385-2064 anytime.
ANNE DUGGAN

256 WATERFRONT PROPERTIES

SHAWNIGAN LAKE LOT

Approx. ½ acre with water-front ready for your cottage. Price $13,000.

SHAWNIGAN LAKE

Two cottages on approx. ½ acre with water-front and dock. New wiring and plumbing. Price $34,900. Fred Jackson 477-1841 or 477-2537 BLOCK BROTHERS REALTY.

WATERFRONT AT BEAUTIFUL SHAWNIGAN

3.10 acres subdividable property, 2 homes both year round, (1) new house, 4 bedrooms, 2 bathrooms, (2) older, 3 bedrooms, both houses on waterfront, "ALL OF THIS" for only $60,000. No agents call 743-5132.

PROSPECT LAKE

Swimming, boating and fishing at the foot of your lawn. Riding and golf close at hand. A modern 3-bedroom Tudor in this lovely rural area. $52,500. MLS. Call Mrs. Hart, 598-4567 or 479-6430.

C. J. McLeod Realty Ltd.
2230 Oak Bay Ave.

WATERFRONT BEAUTIFUL VIEW

12.9 acres with large older gentleman's home and cottage. 600 ft. of waterfront, 1,000 ft. paved road front. Municipal water. Call ART DE WIT 748-8105 or 746-5402.
Canada Permanent Trust
130 Station St.
Duncan, B.C.

258 CONDOMINIUMS AND TOWNHOUSES

JUNIPER PLACE
10046 5th, SIDNEY TOWNHOUSES

Quality-built, bright cheerful interiors with wall-to-wall carpeting, 1½ baths, utility rooms, inside storage, plus many more special features.

$20,700 — $21,500
Low Down Payment OPEN
2:00-4:00
EVENINGS 7:00-8:30
or by appointment
JOE RICKARD OR BOB CARTER
BROWN BROS. ON BLANSHARD
VICTORIA'S CENTRE CONDOMINIUM
385-8771 (anytime)

BUILD NOW — DEEP BAY — V.I.
Panorama of water and mountains on 2 sides, lot 90x120, all in grass, paved road, water, power and marina, no banks to foreshore, in good fishing area. Lot 72, Deep Bay Spit, near Bowser, B.C. 266-4501.

258 CONDOMINIUMS AND TOWNHOUSES

ON THE WATER

COMPLETE UNRESTRICTED OCEAN VIEWS FROM THESE UNBELIEVABLY LUXURIOUS APARTMENTS. SUPERB QUALITY AND VERY TASTEFUL DECOR THROUGHOUT. BEAUTIFUL KITCHENS INCLUDE DELUXE STOVE, FRIDGE AND DISHWASHER. EXCEPTIONALLY GLAMOROUS BATHROOMS. GORGEOUS VIEWS FROM LIVING ROOM DINING ROOM. CHOOSE YOUR OWN TYPE AND COLOUR OF WALL-TO-WALL CARPETING THROUGHOUT. ASTONISHINGLY REALISTIC PRICES START AT $21,900. FOR FURTHER INFORMATION PLEASE CALL:

Eileen Pearson
386-2659 or 388-9172
Fran McVittie
382-8688 or 388-9172
Farmers and Merchants Trust
731 Fort St.

WHYTE AND GOWER
Oak Bay Properties Ltd.
2227 Oak Bay Ave. 592-2407
VICTORIA'S LEADING CONDOMINIUM BROKERS
FINEST SELECTION
BEST LOCATION

OPEN HOUSE MON.-SAT. 2-4

WATSON MANOR
1000 McCLURE ST.
1-BR suites. $16,200-$17,500

MARQUEE COURT
2095 OAK BAY AVE.
1-BR suites, $16,200-$17,500

1440 BEACH
2-BRs, 2-BRs and Den or 3-BRs.
$48,850-$76,750

MYHRE TERRACE
610 McKENZIE AVE.
Townhouses — 2-brs., split level.
$26,900

VILLAGE PARK
3987 GORDON HEAD RD.
3-BRs — 1½ Baths. $27,850.

PETS ALLOWED
In this newish 2-bedroom ground level apt. Tastefully decorated, has living room with artificial fireplace, dining room and 1½ bathrooms. Soundproofed, close to everything — in Fairfield-Cook area. Call for price and financing information. JOHN DUNICK, 382-1671 or 382-9191. Canada Permanent.

$18,500
Modern 3-bedroom Strat Tile. 1½ bathrooms. Storage. Parking. Close to Sidney, shops, and schools.
656-3924 656-2438
MAJOR LACEY
MONTREAL TRUST CO.

258 CONDOMINIUMS AND TOWNHOUSES

FAIRCLIFF MANOR

2 bedrooms, top floor, sea and city views that go forever. All wool wall-to-wall throughout. all appliances, range, fridge, dishwasher and garburator included. The building also has underground parking, swirl pool, lovely lounge and resident manager. Costs in this established building are very reasonable. An excellent buy at the full price of $33,500. For viewing and any other information please contact Jon Davis, 386-2437 anytime.
PACIFIC STRATA SERVICES Ltd.

PACIFIC STRATA SERVICES LTD.
BICKERTON COURT
250 DOUGLAS 383-2214
1 and 2-Bdrm Units From $21,000

INDOOR SWIMMING POOL
PENTHOUSE LOUNGE
UNSURPASSED VIEWS
CLOSE TO TOWN. ACROSS THE STREET FROM BEACON HILL PARK

JOHN JAMES, 2 p.m.-9 p.m.
Daily or by appointment
383-2214. 24 hours

TERRIFIC & VIEW

Suit professional, executive types. De luxe strata title unit, one of the finest in the city. Luxurious wall-to-wall carpeting! Floor to ceiling natural fireplace! 7 top line appliances! Big master bedroom! Beautyful large 4-Pce. vanity bathroom! Living and dining rooms spacious enough for all your fine furnishings or cherished antiques. The view is across Juan de Fuca Sts. to the Olympics. No drive-bys please, must be seen to be appreciated. Do call ROMA NICOLL, 386-2955, for appoint. to view. Price only $37,900, financing available.
Mayfair Realty

$14,900 PARKSIDE PLACE

—Swimming Pool
—Low down payment
—2 bedrooms
—appliances
—en suite laundry room
—close to shopping
—10 min. by bus to town
—View anytime by calling Nacel Properties, 386-0070 (24 hours.)

CADBORO BAY REALTY
1, 2 and 3 bedroom condominium, available on resale Victoria and Oak Bay. Phone 477-9511.

258 CONDOMINIUMS AND TOWNHOUSES

OAK BAY TOWERS

Extra large 2-bedroom, top floor, lovely view of Oak Bay Marina and Straits. Wall-to-wall throughout. All appliances included. 2 parking spaces included, one covered. The ground and gardens with this unit has to be seen to be believed. Quality like this is scarce at the excellent price of $33,900. For further information and viewing please contact Jon Davis, 386-2437 anytime.
PACIFIC STRATA SERVICES LTD.

263 GARAGES FOR SALE, RENT OR WANTED

BASEMENT OR GARAGE WANTED to rent, for storage. Write Victoria Press, Box 219.

265 HOUSES WANTED TO BUY

FAIRFIELD OR OAK BAY

I have a number of buyers wishing to live in these areas. If you are thinking of selling and wish a market value estimate (no obligation), please call 385-7761 or 592-4077 and ask for
BILL BATES
D. F. Hanley Agencies Ltd.

CASH BY MAY 15 TO $25,000

Toronto couple wish to buy now and rent until retirement. Ideal if rented now. Older 2 bedrm. home on lot with space for garden. Bsmt. preferred but not essential. Until, on main. Dng. rm, unless lge. kit. with eating area. Out of the city preferred. If your property can fit the bill call Marion or Milt Agate. 385-8784 or 384-5867 Douglas Realty.

OAK BAY OR FAIRFIELD

Have cash client for one or two-bdrm. home with or without basement.
or
Older 3 to 4-bdrm. home with bsmt. Both clients must find home before July 1. If the homes need work, it does not matter.
Call Peter Primgaard, 592-9519
Douglas Realty Ltd. 385-8784

IN OAK BAY OR ROCKLAND

A tudor style older home in fair condition, 3-4 bedrooms. This is not intended to solicit a listing — a genuine buyer is at hand. Please telephone in confidence to PETER NASH at 598-3321 or 592-3473.

JACK MEARS
OAK BAY REALTY LTD.,
2194 OAK BAY AVENUE.

HE'S FROM SASKATCHEWAN

URGENTLY requires clean, well built, 3 or 4-bedroom home in a nice area. Close to bus routes and stores. Can pay cash up to $40,000. Please call BEN GREIG, 388-6231 or 382-1757.
Island Pacific Realty

MUST BE SOOKE AREA

Urgently required large lot with older 2- or 3-bedroom home. Cash up to $28,000. Early possession required. Rush. PAT THERRIEN, 642-5136, or Island Pacific Realty Ltd., 388-6231.

URGENTLY REQUIRED

2 bedroom sound house in Victoria, Saanich or Oak Bay with basement and garage or carport up to $25,000. Dining room not a necessity. Absolute discretion assured.
MRS. G. SAMEC
386-7521 382-8743
Boorman Investment Co. Ltd.
1111 Gov't St.

WANTED

Older 2 or 3-Bdrm. house, structurally sound with or without basement on a secluded treed lot in almost any area. Up to $35,000. Johnston and Company Limited, 1306 Broad St., Victoria, phone Hugh Yerex anytime 479-8169, 385-2471.

OTTAWA LADY REQUIRES

Urgent 2-3 bedroom home up to $30,000. Call LARRY QUAGLIOTTI 479-6609 or CHRIS GREIG 382-1130 or Island Pacific Realty Ltd. 388-6231.

SOUTH OAK BAY
Wanted by expanding family. 3-Bedroom and a den. Up to $45,000. Call TONY FAULKNER 592-2407 or res. 592-3913.

WHYTE and GOWER
OAK BAY PROPERTIES LTD.
2227 OAK BAY AVE.

SOME TREES AND AN OLDER HOUSE

For a client who will buy now. Within 20 miles of Victoria. Phone JOHN RUSSELL, 386-2955 or res. 592-3248. Mayfair Realty.

TRANSFERRED?

If your home is suitable for rental, investor has cash so you can MOVE THIS WEEKEND. Charman Pacific Realty Ltd.
ALF PORCHER
385-9765 384-5823

HAVE CLIENT FOR A TRIPLEX OR FOURPLEX
Showing good return on investment. $40,000-$45,000 bracket. Any good area. Please call Anna Chandler, Douglas Realty, 385-8784 or 384-6939.

WANTED
Older 4-Bdrm. home for family with 3 boys. On at least one acre in Metchosin or Saanich area. Please call TED SMYTH 477-5617 or 382-9191, Canada Permanent.

URGENT
THREE bedroom home with basement. Can be an older house but must have a small lot. Prefer Fairfield. Call MR. SIMONS 385-8784 anytime.
Douglas Realty

WANTED
HOME IN UNIVERSITY
Area 3 bedrooms and basement. Up to $36,000. Call Harold Ware of Gardner Realty Ltd., 385-7721 or 598-4358 (Res.)

'ORRIBLE OLD 'OUSE — IF YOU have one, I have a cash buyer anxious to purchase this week. The more awful it is, the better he'll like it. Please call quickly, Mrs. Fraser, Douglas Realty, 385-8784 or 477-1411.

CASH CLIENTS
will pay all cash or cash to mortage for your 2 or 3 bedroom home with basement if possible. Call Victor Wong, 385-2458 or 479-6569, Byron Price and Assoc. Ltd.

WANTED — OLDER HOME BEFORE end of month. Any shape. Will pay cash, under $18,000. No agents. 479-2209.

I WILL BUY YOUR HOME
If suitable for rental or renovation purposes. Please call my agent FREDDY STARKE, 388-6231 or 479-3866, Island Pacific Realty Ltd.

SIDNEY, DEEP COVE, NORTH saanich — teacher and family require 3-bedroom house by June 1 or July 1. Older home acceptable. 384-6306, 642-3267.

WANTED IN OAKLAND-FERNwood area: 3 or 4-bedroom, full basement house. $24,000-$32,000. 385-8992.

WE WILL BUY YOUR HOME for cash, if it is suitable for rental purposes. Please contact the Sales Supervisor, Homefinders Wall and Redekop Realty Ltd., 386-2911.

PRIVATE — URGENT
Wanted older home for cash. Up to $19,000. One that handyman can fix up to save cost. Phone 652-1362 or 652-1780.

COUPLE FROM ENGLAND WISH to purchase 2 or 3 bedroom house. All cash if house and price is right. No agents please. 478-1896.

SMALL TWO-BEDROOM HOUSE. Reasonable. No agents. Victoria Press, Box 238.

ESQUIMALT—3 BEDROOMS, full basement home with dining room. Private. 386-7829.

265 HOUSES WANTED TO BUY

WANTED FOR RETIRED LADY, 2-bedroom home in good condition up to $25,000 all cash. FREDDY STARKE, 388-6231 or 479-3866. Island Pacific Realty Ltd.

NORTH OR SOUTH OAK BAY large older 4 bedroom home, living room with fireplace, dining room, kitchen with eating area and full high basement. Call 592-2334. Private.

268 LISTINGS WANTED

HENRY BITTERMAN LTD.
2700 Government 386-2971

SAVE . . . $$$ . . . HUNDREDS
Our Commission Only 4% 4% 4%

4 PER CENT

4% 4% 4% 4% 4% 4% 4% 4% 4% 4%

IT'S A FACT
The Real Estate market has probably never been better and if you have ever considered selling your home now may be your best time to do so. We have sold out our listings and we now need more properties to sell, we are experienced and will put forward our best efforts to sell your home, property or business for the best price and in a manner which will please you. SID HASLAM 477-1994 or GRAY LAITE 656-5267 or 382-9191. Canada Permanent Trust.

MOVING IN '73 NOW IS THE TIME
TO CONSIDER LISTING
Let me put my long experience to work on your behalf. NO OBLIGATION. Ask the folks you know about the service I gave them.
J. CAM BAXTER
Johnston and Co. Ltd.
385-2471

BUYERS WAITING FOR YOUR HOME!

I will give you an estimate of value and selling costs. No obligation.
J. T. (JIM) MILLS
Ker and Stephenson Ltd.
385-3411 (anytime)

LANSDOWNE PROPERTIES LTD.,
2518 Estevan Ave.

If you are thinking of selling please call me for a free valuation on your home. I have many people waiting to find property, especially in Oak Bay or Gordon Head areas. Call 592-2431, LIZA CHESSHIRE.

OLDER HOME ON LARGE LOT wanted for all cash, any location. Please call:
TED CHARTRES
479-1667 385-5508
J. H. Whittome and Co. Ltd.,
Royal Oak Branch

LEVERTON REALTY
211-620 VIEW ST.
385-8012

IF YOU WANT TO SELL YOUR home please phone HAZEL CLARKE or NORMA HILL at 386-2911. Homefinders Wall and Redekop Realty Ltd.

HOW TO WRITE
A GOOD
CLASSIFIED ACTION AD

1—IT'S BEST to start your ad with the name of the article or service you have to offer. If you have an apartment, room, etc, for rent, or property for sale; start your ad with the location.

2—BE CLEAR. Readers respond more quickly and favorably when given complete, definite information. Always include the price in your advertisement. Don't allow the reader to speculate.

3—MAKE IT EASY for the reader-prospect to reach you. Always give your telephone number or your name and address. If you do not have regular hours, state a preferred time for the prospect to get in touch with you.

4—PLAY SAFE. You get the greatest reader attention by using consecutive insertions. A six-day order is best and costs less, and you can, of course, stop your ad as soon as you get the results you want. You pay only for the days your ad appeared. Lower yearly rates are available to those who wish to keep their services or products before the public

5—PLACE YOURSELF in the reader's position and ask yourself what you want to know about your offer. The answer you give will make a good Want Ad.

6—GIVE YOUR PROSPECT every inducement you can with good copy. Classified action ad readers have the money and are already interested in buying the merchandise or service you have to offer; the details and information you give are the most important.

7—WANT ADS THAT FAIL TO bring the desired results do so usually, not through a lack of readership, but because they are poorly worded or contain inadequate information.

386-2121

270 EXCHANGE REAL ESTATE

APARTMENT BUILDINGS VENDORS WILL CONSIDER EXCHANGING ANY OF THE FOLLOWING BUILDINGS ON DEVELOPMENT OR HOLDING PROPERTIES ON VANCOUVER ISLAND OR MAINLAND.
1—72 suites, brand spanking new and fully occupied.
2—30 suites, brand new walk-up type building (all 2-B.R. units).
3—93 suites, under construction, should be ready within 2 months, on a beautiful waterfront setting.
For further information call: C. M. (BUD) FORBES
386-2111 652-2950
MONTREAL TRUST CO.

271 LOTS FOR SALE

VANCOUVER ISLAND
BUY RIVER FRONTAGE
½ - ¾ ACRES
PRICED FROM $9,900
Terms — $99 Down — $99 Monthly
BACK LOTS — ½ ACRES
Priced From $4,400
$44 Down — $44 Monthly
BANK IN LAND TODAY!!!

Forty densely treed lots with a choice steelhead and trout river for a swimming pool in summer and food supply in winter. Nineteen river lots priced for $9,900 to $11,600 — twenty back lots with river access priced at $4,400 with $44 down and $44 monthly. For maps, etc. contact, Peter Kloosterboer, c.o. Nanaimo Realty Co. Ltd., Box 518, Nanaimo, or phone 684-6932 or eves. 758-7771.

LOTS FOR SALE
$14,900-$15,900
Beautifully treed with tremendous views. New development with storm-drains, sewer, curbs and gutter. This property is located on a quiet cul-de-sac and close to all school levels. MLS.
388-4271 RICK KINNIS 477-9394
J. H. Whittome and Co. Ltd.

BEAUTIFUL BROADMEAD
If you are interested in buying land for its potential appreciation, or to build on now, we offer for your consideration this lovely treed lot (102x126 Ave.) on Lochwood Crescent, at the pre-inflation price of $13,900 firm. MLS. Call J. B. YOUNG, 598-1818, ROBERT YOUNG, 477-8749, or 383-4124 anytime. Park Pacific Investments Ltd.

LANGFORD-GLEN LAKE
2 acres. Treed. Private. Good area. Includes well, driveway, building site. $15,000. Call:
JOHN HOLMS OF JACK MEARS
OAK BAY REALTY LTD.
386-2291 anytime

HUMPBACK ROAD
2 acres, 205 ft. road frontage, $9,850.
D. Okker Eves. 478-4501
Swinerton, Stewart Clark, Ltd.

WHY?
Why pay $15,000 to $20,000 for a city lot when you can buy my 10.34 acres for only $25,000.
"With easy, easy terms"
Beautiful mountain and sea views 18 miles from Victoria out Sooke way.
By owner, 479-4084

DEEP COVE
One-acre lot in the Deep Cove area. Does not perc. $10,000.
J. Bruce 656-3928
Res. 656-2023 592-7576
Sidney Realty Ltd.

APPROXIMATELY ½ ACRE — nicely treed. Charlton Rd. 5 mile circle. $6500 full price. Terms. Ruby Holden 478-6669 or 478-7445. Goldstream Properties Ltd.

BUILDING LOT FOR SALE. 50 x 133. Tillicum-Gorge area. $11,500 or offers. 386-6404 or 383-9526.

BEAUTIFUL 80X120 TREED LOT at Cordova Bay with small livable cottage. $15,900. 479-2629.

271 LOTS FOR SALE

HORNBY ISLAND WATERFRONT AND RECREATION LOTS
Looking for a place for summer holidays, retirement or investment, try Hornby Island, its many good features include large marine park, safe beaches, good fishing, oysters, clams, etc., new large government ferries now in service. Lot information: Size — excellent choice ranging from ½ acre to 10 acres (both waterfront and back lots). Prices from $3,300 and up. Terms: Some as low as $33 down and $33 per month. For information contact Dave McLaughlin personally, c-o Nanaimo Realty Co. Ltd., Box 518, Nanaimo, or phone 754-2311 or eves. 753-5847.

7 ACRES
WATERFRONT
METCHOSIN
Tall virgin timber, graceful maples, dogwoods, etc. Full price $47,000.

DUPLEX LOT
ESQUIMALT
$12,500
Needs to go to board of variance (good strata title). MLS. Call JOHN WATERMAN, 478-2255 or D. F. Hanley Agencies Ltd. 385-7761.

SPRING IS HERE
If you have contemplated building a new home, now is the time to move. Look into these 2-acre lots in Metchosin in an area of lovely new homes. Serviced with paved roads, city water and hydro. Near golf course and Witty's Lagoon. One of these could be the answer for your "Dream Home." Only 5 left and they are on MLS, so act fast. $13,700 to $13,900. For further details, call
AL PETERS 478-5992
W. J. LINDSAY, LTD. 479-7111

VIEW LOTS
THE ONLY PLACE WHERE YOU CAN STILL GET LARGE, COMPLETELY UNOBSTRUCTED SPECTACULAR VIEW LOTS UNDER $20,000 IS AT BEAUTIFUL WILLIS POINT (NEAR BRENTWOOD). I HAVE SEVERAL HALF ACRES OF BEAUTIFUL WATER VIEW FOR $8,500 TO $12,000 WITH TERMS. MAPS FREE AT OFFICE. ALLAN KLENMAN, 382-7276. TOWN AND COUNTRY REALTY LTD.

LARGE TREED ARDMORE LOT for sale. 230' road frontage, driveway and deep well in. Cleared, ready to build. $17,000. 656-1884.

BUILDING LOT IN SUBdivision, approximately 78x118'. Langford. Private. 478-2971.

SIDNEY, 2-SEAVIEW LOTS, ALL services. Phone after 5 p.m., 652-1852.

273 PROPERTY FOR SALE

EXCEPTIONAL OAK BAY! SOUTH NEWPORT HALF ACRE! SEAVIEWED! SPACIOUS!
—Out of country owner says sell! Rare near-half acre subdivided off 454 Newport! Includes expensive driveway and double garage! 110' frontage, almost 400' deep! Price, MLS, only $26,000. DICK BATEY, 592-4607, 382-9191.
CANADA PERMANENT TRUST CO.

CHOICE CORNER
SIMPSONS-SEARS AREA
23,300 square feet of potential apartment site, presently zoned single family residential. Check this one for future investment. For details please call
LEON JICKLING
386-2111 384-8669
MONTREAL TRUST

9.015 ACRES — CENTRAL SAANich on Haldon Rd. City water-power, year around creek. Uncleared. Excellent location for home with seclusion. Great riding trails close by. Excellent investment. Call K. P. Jensen Realty, 388-6407 — 592-9079.

MILL BAY
WATERFRONT ACREAGE
LOTS, FARMS
Call "land specialists," 743-5525
Malahat Realty Ltd.
Mill Bay. B.C.

APARTMENT DEVELOPERS
1½ level acres in heart of Esquimalt — Well priced. Ted Bowden — 479-1479 — National Trust, 386-2961.

273 PROPERTY FOR SALE

LANDS END RD.
NORTH SAANICH
Approx. 150 acres of nicely treed property with entrances off West Saanich Rd. and Chalet Road, plus approx. ¾ mile of frontage on Lands End Rd. Property rises 50' from front to back, approx. 15 acres cleared at back. There is a small lake on property. This is excellent holding property, with reasonable D.P. vendor will carry balance at 7½ per cent.
C. BUD FORBES
652-2950 386-2111
MONTREAL TRUST

INVESTORS!
38 ACRES
LET ME SEND YOU A BRIEF BROCHURE OUTLINING THE TREMENDOUS POTENTIAL OF THIS EXCELLENT HOLDING PROPERTY. SOME TERMS AVAILABLE ON THIS PROPERTY. OFFERED AT $900,000.
For further details, call
AL PETERS 478-5992
W. J. LINDSAY, LTD. 479-7111

1½ ACRES NEAR ROYAL OAK Shopping Centre, offers. 386-6936.

10 ACRES, $29,500. 8 MILE CIRcle, treed, 598-5701.

274 PROPERTY WANTED

LOTS
If you have a lot or a potential subdivision to sell, TALK TO THE MAN WHO KNOWS LOTS. Charman Pacific Realty.
ALF PORCHER
385-9765 384-5823

DEVELOPERS
LOT OWNERS
We have cash clients for one or one hundred lots suitable for single family residence in Victoria, Saanich or Colwood. Call Rob. Estlin 658-8357 or Buzz Mainprize 658-8268. Block Bros. Realty Ltd.

BUILT-IN PURCHASER
My client has all cash for 4 to 20 acres with a fine home in Saanich or Central Saanich. Swim pool preferred.
DAR GARSIDE, 384-8001, Royal Trust Co.

CASH
For property in the Greater Victoria area including Colwood and Metchosin. 386-6191 anytime.
KASAPI CONSTRUCTION

APARTMENT-MOTEL, COMMERcial sites and sub-divideable land required. Contact Dundurn Developments Ltd. 382-2713.

WANTED BY SINCERE VETERan, V.L.A. property from ½ acre up, prefer lower Vancouver Island with a view. 384-6083.

VICKERY AND SONS LTD.
Lots or acreage in any area.
592-6149 592-6622

1-2 ACRES, UNDEVELOPED land. Prefer Gulf Islands. Reasonable. 656-1869.

280 ACREAGE FOR SALE AND WANTED

A BARGAIN
IF THERE
EVER WAS
ONE
—1592 sq. ft. on main
—265'x130' lot, Royal Oak area
—could be utilized as a duplex or in-law suite
—elegant living and dining room
—very large kitchen
—covered sundeck
—family Rm. with fireplace
—roughed in 35' rec rm.
—2 bathrooms with 2-piece down
—open to an offer
Fordetails contact
MARGARET
WILSON
386-2911
383-4569
Homefinders, Wall and Redekop Realty Ltd.

$7,700!!!
Is this your lucky number? ¾ acre, treed on a gentle slope. Disposal field in, community water available plus store, school, bus and boat launching across street. Lake only ¼ mile away — a healthy stroll to splendid public beach. You must act quickly to see this with LYNETTE DELAHUNT at 642-5115 or 598-3321.

HIDDEN ACRES
Yet only 8 miles from City Hall. Perfect privacy and safety for gun club or similar organization. Swimming facilities available with some brush clearing. An unusual parcel of land going for the sale price of $69,000 at $25,000 down. Full details through either LYNETTE DELAHUNT (642-5115) or RALPH NEWTON-WHITE (592-1981).
JACK MEARS
OAK BAY REALTY LTD.
2194 OAK BAY AVENUE
598-3321

CENTRAL
SAANICH
(A) Approx 10 acres of gentle sloping land, partly treed, small creek, 500' road frontage, piped water. All offers considered. Asking $55,000, terms.
(B) 7 acres choice level land, panoramic view homesites. Mostly cleared meadowland. Ideal for horses.
Price $36,500 — TERMS
385-3435 AL VICKERS 384-6004
P. R. BROWN and SONS LTD.

BEAUTIFULLY
TREED 10 ACRES
High, arable, extremely attractive PARKLAND, within 20 minutes of down town in 5 acre zoned area. Partially cleared, ideal for HORSES. Asking price $55,000. MLS. To view call 592-4077 and ask for
BILL BATES
D. F. Hanley Agencies Ltd.
385-7761 — 24 hrs.

SAANICH
14.1 acres of lovely cleared pasture land, year-round creek $38,000.
10 acres for fantastic secluded home site, year round spring. Trees and some cleared, $55,000.
10.1 acres Royal Oak, suitable for horses and future subdivision. Cottage and other buildings. $69,000.
384-8001 BUD ZUCK 382-0349
The Royal Trust Co.

14½ ACRES — $47,900
WATERFRONT
East Sooke. ½ Hour drive from City. Nature's unsurpassed beauty. Potential for 2 big waterfront lots in area of many permanent homes. Fishing. Boating. Gravel beach. MLS.
384-7474 Geoff Hodgson 383-7115
Ettema Realty Ltd. 1802 Cook St.

27 ACRES
$35,000
Privacy, seclusion and only 20 minutes from downtown. Located in the Goldstream area with excellent views up Finlayson Arm. Vendor will consider terms.
385-7721 CLIFF SALMOND 477-3626
GARDNER REALTY LTD.

10 acres, Central Saanich, one-third cleared, $41,000 with terms.
BILL McCULLOCH
385-2471 anytime
479-4487 Res.
Johnston and Co. Ltd.

HIGHLANDS
Driveway and building site, cleared, on 7.10 acres, asking $19,500.

EAST SOOKE
Two 10-acre parcels — real horse country. $25,000 and $30,000. Call BEN PARENT of NEWSTEAD REALTY LTD., 382-8117 or 598-3641.

WANTED: ACREAGE TO RUN 100 or more beef cows and calves. With or without buildings, anywhere from Vancouver to Alaska. Remoteness O.K. Preferably somewhere on or near ocean. Must be reasonable for what offered. Up to $50,000 with terms. Send details H. G. Gentemann, Clearwater, Washington 98399.

ACREAGE WANTED URGENTLY
Small acreage, any type terrain, West Coast, Bamfield area. Buildings unnecessary.
JACK GREENWOOD
386-2911 385-2309
Homefinders Wall and Redekop Realty Ltd.

280 ACREAGE FOR SALE AND WANTED

8.66 ACRES ON
PROSPECT LAKE RD.
$56,000
One of a kind — lovely seclusion with terrific potential. Natural ponds and meadows. Large trees — can only be seen by calling
386-7521 DEAN ELLIOTT 383-7339
Boorman Investment Co. Ltd.
1111 Gov't St.

BRENTWOOD — 1 ACRE
$10,000

ONE OF A KIND! ABOVE ELK LAKE — 2 ACRES—VIEW—CITY WATER—$24,900.
ADELINE NICHOL
386-2911 — 477-8562
Homefinders Wall and Redekop Realty Ltd.

HORSE PEOPLE
Investors, naturalists or anyone wishing 10 secluded acres just 5 minutes from town phone now. Strange little bungalow and some outbuildings included. Trades considered. DAR GARSIDE. 384-8001 Royal Trust Co.

HORSES
Neither I nor the owner have any so these four acres have been placed on the market to give a home to horses in Metchosin. FP $23,500. Bob Paul 478-5561, 478-2477.
BLOCK BROS. REALTY LTD.

WANTED!!
20 acres or more on Saanich Peninsula. Cash client — urgent. Please call
BETTY SHEA, 592-9213
RITHET AGENCIES LIMITED

CASH
For property in the Greater Victoria area including Colwood and Metchosin. 386-6191 anytime.
KASAPI CONSTRUCTION

ACREAGE FOR SALE?
Large or small, with or without home, building lots, etc. Call GEORGE CHAN, the specialist in Land. 386-2955. Mayfair Realty.

2.2 PARKLIKE ACRES NEAR Sooke, year round stream, pretty homesite on grass clearing, good well. $9,500. 478-4806.

SEAVIEW ACREAGE. 2 ACRES off Duke Road. Perc tested. Waterfront access. 478-2618.

FOR SALE 1.76 ACRES, NORTH Saanich, $16,000. 386-8246.

285 UP-ISLAND PROPERTIES

Western HOMES Ltd.
817 FORT ST. 386-3494

TWO ACRES
CLEARED
$9200
Rolling meadowland adjacent to new indoor riding arena, only 30 minute drive from downtown Victoria. An outstanding property at a low price. MLS.

ALMOST 8 ACRES
HIGH TREED
SECLUSION
3-bedroom modern home in an outstanding rural setting. Numerous good outbuildings plus lots of good fencing. The perfect hobby farm only 30 minutes from downtown Victoria. This property must be seen to be appreciated. Priced at $53,900 it must be sold. MLS.

$6500
ONE ACRE
MEADOWLAND
This low priced property is going to sell quickly. Located in a desirable rural area 30 minutes from downtown Victoria. You can enjoy the best of two worlds at a price you can afford. For details call now. MLS.
JACK DAVIS
JOHN THOMSON
386-3494 (24 Hrs.)

VANCOUVER
ISLAND
Our island in the Pacific with plenty of fresh air and crystal clear lakes; 2 lakeside resorts:
1—$125,000, includes 11 units plus 2-bedroom owners' suite, power boats, water ski equipment, private floats, close to stores and cafe, all in good condition.
2—$110,000, includes 11 units. 5½ acres, 3-bedroom owners' suite power boats, private floats, 300 ft. lake front; act now and take advantage of our booming tourist trade.
For info. on above properties call Arvet Smith at 754-2175 or 754-9538 or write J. H. WHITTOME AND CO., 555 Terminal avenue, Nanaimo, B.C.

COBBLE HILL
Superb Hobby Farm
In Good Location
28 acres of beautiful soil with 15 acres under cultivation. The balance is open bush pasture, easily cleared. This soil is classified as Fairbridge loam, free from stones and rocks. Fenced and cross fenced. Near-new barn, complete with 8 stalls, presently used for horses. The home is 4 yars old and features 4 bedrooms, living room with fireplace, dining area, modern kitchen, 1½ bathrooms. A-O heating, good water supply from a drilled well. For details contact Walt Hearn 743-5525 or eves. 743-2479.
MALAHAT REALTY LTD.
Box 40, Mill Bay
(No Sunday Calls Please)

Salt Spring Island
1.03 Acres $8300
Waterview lot located only 100 yards from beautiful Trincomali Channel off Walker Hook Drive on Wescott Road. Lightly treed level lot approx. 150' x 295' with Artesion Well. Owner has reduced price by $2900 for quick sale. MLS. 479-1667 BILL ANDERSON 479-6648

RECREATION LOT
This ½ acre lot is near Buccaneer Beach in the Bowser area. Nicely treed. Near power. Asking $3900. 479-1667. DON ANDERSON.
J. H. Whittome and Co. Ltd., Royal Oak Branch

COWICHAN VALLEY
ESTATE
A 2 acre parcel exquisitely landscaped, beautiful pastoral, mountains and sea vistas, 5500 square feet of gracious living in the majestic 2 storey residence situated 3 miles south of Duncan and 32 miles north of Victoria (Vancouver Island). For further information, call or write H. W. DICKIE LIMITED, 746-5171, 70 Government St., Duncan B.C. PHIL LE MARE, eves and holidays 746-5460 or BERT EVANS, eves. and holidays 746-5581.
H. W. DICKIE LIMITED
DUNCAN, B.C. 746-5171
"WE SELL THE ISLAND"

RECREATIONAL
LOTS
LAKE COWICHAN
Approx. ½ acre with 256 ft. of lake access. Level treed lots, ready to build, power and good road, $2250 and up.
Call Jim hunt 749-3759
Canada Permanent Trust
150 Station St.
Duncan, B.C.

MILL BAY
SHAWNIGAN AREA
2 ACRES with over 2,900 sq. ft. original-design HOME. 58 ft. deck overlooks own cedars, firs and creek. Three fireplaces (1 in kitchen). beamed ceilings, 8' x 12' foyer, 28' x 16' sunken living room, 3-4 large bedrooms, Crestwood cabinets, carpeted, A-O heat, shake roof, other unique features. Call 112-743-5120 for appointment. SALE BY OWNER ONLY.

QUALICUM
BEACH—$5,950
The finest of retirement locations. Lovely large treed lots; 3 blocks to the sea. Excellent fishing area, 2 golf courses close by. Terms. Call Herb Hodgson, 384-7128; Res. 382-3835.
Douglas Hawkes Ltd.

38 BEAUTIFUL ACRES
Approx. 5 acres of bush and approx. 5 acres of lowland, the rest in low rolling hills in clover. Several nice building sites $65,000. No agents please 748-9351.

DECOURCEY ISLAND
¾ acre lot—access to water. $3,950. Box 22, R.R. No. 1, Ladysmith, 754-2987.

285 UP-ISLAND PROPERTIES

PARKSVILLE
QUALICUM
½ ACRE LOT
Located just outside Parksville village with partial view of water, this large 100'x200' lot has maple, cedar and alder trees to provide shade and privacy. Excellent area for good wells. Price $4,500 EXCLUSIVE. NO. 616.

BEACHCOMBER COTTAGE
A delightful 4-room bungalow with large sundeck and a view of the water through the many shade trees in this quiet area. A brick fireplace with a black iron chimney adds a warm touch to the large living room. A circular drive, carport and storage shed are added features of this attractive home. Asking $14,900. EXCLUSIVE No. 588.

SMALL ACREAGE
Just 2 parcels left of 1¼ acres each, cleared land, paved road, hydro, good water area and just 10 minutes from Qualicum Beach or Mt. Arrowsmith Ski area. Price $4,500 each EXCLUSIVE No. 582.

JUST LISTED
Well built 3 B.R. waterfront home on ½ acre at Beachcomber, with many trees and flowering shrubs enhancing the natural, rustic appearance. A very well maintained dwelling with H.W. floors, auto. oil heat, and a fireplace to add a touch of warmth to the panoramic view of sea and mountains from the picture windows. Priced to sell at $39,900. M.L.S.

CREATIVE?
Then you will delight in the possibilities offered by this excellent building with carport and patio, blacktop drives and rock gardens, landscaping and trees. A natural for someone with that little flair to have a beautiful, artistic home. Call to view this unusual property, a buy at $16,000. EXCLUSIVE No. 573.

ACREAGE
Nearly 26 acres of treed land, with a gentle slope for good drainage, is offered in the Errington area, 5 miles from Parksville. A total of about 1,600 of road frontage on two main roads makes this parcel an excellent holding and investment property. Priced at just $35,000 with terms to be arranged. EXCLUSIVE No. 608.

Pearson REALTY LTD
BOX 399, PARKSVILLE, B.C.
Contact 248-3216
Mr. Norm Doughty 752-6507
Mr. George Balzer 468-7310

LAKE VIEW
Fantastic new home. Cathedral type living room 40 feet long. Gallery above, 4 bedrooms, enormous rec. room, 2 bathrooms, 2 fireplaces, built-in vacuum system, wall-to-wall carpet throughout. Many extras too numerous to mention. Close to Duncan on ¾ acre of treed land. Nothing quite like it. Priced at $59,500. For an appointment to view, call VERA WILSON at 748-8105 or 746-6509.

12½-ACRE FARM
With complete renovated beautiful home, 4 bedrooms, living room, kitchen and dining room, family room all wall-to-wall except kitchen. 400 ft. road frontage. Municipal water, on paved road. Suitable for many purposes. All rooms large with bathroom up and down, some outbuildings, vary reasonable price. $60,000. Exclusive 65 acre, rolling wild land, treed with many open spaces, may be good subdivision. Call the farm and acreage specialist ART DE WIT 748-8105 or 476-5402.
Canada Permanent Trust
150 Station St.
Duncan, B.C.

PARKSVILLE AREA
Wide selection of large lots ½ to ¾ acre. Attractively treed, paved roads, ideal for summer retreat or retirement home. Piced from only $3,950 to $4,950 with liberal terms. Send for complete details today:
EAGLE REALTY LTD.
P.O. Box 1060 Phone 248-6191
Parksville, B.C.
Eagle

CHOICE SERVICE STATION
and related business. This has to be one of today's best buys. The property, a scenic one acre in size, has 220 frontage on Island Hwy., with paved secondary road running past down to beach. The service station building is modern cement block with aesthetic partial natural stone finish (1967). Contains 3 bays, hoist, large workshop, sales office and second floor storage. Comfortable 3-bedrm. home, 2 summer cottages. Business showing a good net return. Owner wishes to retire. F.P. $130,000. Try $50,000 down. Call Red Kerr, 752-6227 or 248-6115, Block Bros. Realty, Box 1,000, Parksville.

RECREATIONAL
NEW A-FRAME COTTAGE
Across the road from a beach access in up-Island popular area. Hydro, paved roads, water system, mail delivery, Courtenay phone exchange. Close to salmon, trout fishing, oysters, clams, etc. 23 miles north of Qualicum Beach. Priced at $11,500 with terms cash to mortgage. For information, contact Frank or Dave McLaughlin, c-o Nanaimo Realty Co. Ltd., Box 518, Nanaimo, or phone 754-2311 or eves. 390-4334 or 753-5847.

WATERFRONT AND
TREED ACREAGE
Several parcels have come up for sale with trees, view, good beach, excellent soil. 2 acre parcels up to 54 acre parcels. Priced from $2,800 to $75,000. Easy terms arranged. For information contact Frank McLaughlin, c-o Nanaimo Realty Co. Ltd., Box 518, Nanaimo, or phone 754-2311 or eves. 390-4334.

BUSINESS OPPORTUNITY
Prestige licensed dining establishment. Lovely decore and location only 2 blocks from Oceanside in a select area. Lucrative as an 8-month operation. Business increase each period phenomenal. Non resident of Canada ownership is offering this choice business at less than replacement cost. $84,500. Call Ted Kerr 752-6227 or 248-6115, Block Bros. Realty, Box 1,000, Parksville.

SEACREST
103' WATERFRONT
A lovely quiet area where homes are seldom on the market, so this attractive 4-bedrm. basement home with shake roof, old brick fireplace, large sunporch, lots of privacy and level beach is truly a beauty! Just 10 min. south of Parksville. Asking $53,500. Call Mrs. Ackerman, days 248-6115, or eves. 468-7215. Block Bros. Realty, Box 1000, Parksville.

NATURE PARADISE
½ acre treed lots, choice location for investment or retirement. $44 per month. Total price $4,400 — Contact Herman Bakker, c-o Nanaimo Realty Co. Ltd., Box 518, Nanaimo, or phone 743-2311 or eves. 390-4977 collect.

SHAWNIGAN
LAKE
Older newly decorated 3 bedroom home. White with black trim. Corner house on Mill Bay and Wallbank Road.

A LOT FOR A LITTLE
Level, some trees, over half acre. Near Green Lake - Wellington. Asking $4200. S. Wilde — 478-2459, R. Lukaitis — 477-5306 or 388-4271.
J. H. Whittome and Co. Ltd.

COWICHAN VALLEY — LAKEview, 2-bedroom older bungalow, hot water heating, very clean, on ½ acre, close to town. Ideal retirement home, $17,500 firm. Cash only. No agents. Phone 746-7709 or write Victoria Press, Box 293.

LOT IN NATURAL STATE IN new sub-division 10 minutes north of Nanaimo. 160x80. Water, power and paved roads. $4750. Write 3653 Wellesley Avenue, Nanaimo or phone 758-2951.

285 UP-ISLAND PROPERTIES

PARKSVILLE
WOODED LOT
Seclusion will be yours on this almost ½ acre country lot, close to Parksville centre, hydro and phone service available. Full price only $5,500. L-375. Call Fred Johnson, Office 248-3229, Eves, 248-3743.

REVENUE PROPERTY
Large over 1,200 sq. ft. each side duplex, located in the Village of Parksville, this is a very well built duplex and a good buy at the low asking price of $32,000. BR-50. Call Del Johnston, Office 248-3229, Eves. 248-3153 for more information.

R. THWAITES AGENCIES (1972) LTD.
Box 1029, Parksville, B.C.
Ph. 248-3229

ZORKIN Ltd.
Box 99, Nanaimo
753-3461
COLUMBIA BEACH
Waterfront and View Lots
Parksville - Qualicum

SHAWNIGAN LAKE
Almost 1 acre cultivated land with beach access in quiet area. 20 fruit trees plus berries, 2 wells with electric pumps. The 2 bedroom home with full basement is bright and cheery. A good V.L.A. property, or folks desiring country living. Flo Pelling 592-3271 BLOCK BROTHERS REALTY 477-1841.

ROYSTON
$5,300-$5,500
Three excellent level building lots. City water, paved road, off highway but close to beach and transportation. For details call:
ELEANOR SANDERSON
388-4271 384-9610
J. H. Whittome and Co. Ltd.

1.29 ACRES, PRIME LOCATION for apt., 3-storey zoning. Duncan, 746-5968, after 7 p.m.

SELL IT

FAST

Through

CLASSIFIED

DIAL 386-2121

290 FARMS FOR SALE and WANTED

WANT A FARM?
HERE ARE 2 GOOD ONES
1. SAANICH — NORTH
32 Acres. Mostly arable. Irrigated. Fine for beef cattle or for garden. Well and creek. Numerous outbuildings. Corner location. Good 3 bedroom home. $159,000. Call: JOHN HOLMS at 386-2291 anytime.
2. NORTH SAANICH
22.5 acres. Prime location as holding. Suitable for stock. Large 4 bedroom home. Outbuildings. $115,000. Call: JOHN HOLMS at 386-2291.
Allow me to show you the above properties.
JACK MEARS
OAK BAY REALTY LTD.
201 - 727 JOHNSON ST.

NORTH SAANICH
Spacious 2-bedroom home on 11 acres. Property is fenced and cross-fenced, with an irrigation pond, 2 wells, barn, workshop, new double garage. $62,600. Terms available. JOE RICKARD, BROWN BROS. ON BLANSHARD 385-8771 (anytime).

293 GULF ISLAND PROPERTIES

BUY WATERFRONT!
INVESTMENT!
RETIREMENT!
10% down and $65 monthly, beautiful beach, regular ferry. Only $6,500 full price!
MUDGE ISLAND: Stepping-stone from Gabriola to Vancouver Island, half-acre treed waterfront.
$1,000 down — $110 per month. 9½%. Good selection from $9,950.
PROTECTION ISLAND: Cabins from $7,900, easy terms. Do it yourself lots, $2,950. Well treed, close to beaches, $500 down, $35 monthly.
For brochures and information — phone or write Glen Galloway, personally, c-o Nanaimo Realty Co Ltd., Box 518, Nanaimo, B.C., or phone 754-2311 or eves. 758-5537.

PRIVATE ISLAND
Something many people look for these days: One complete Island of 5 acres. Lovely privacy, wonderful fishing grounds. Terms at $30,000 or $25,000 cash.
HENRY BITTERMAN
386-2971

293 GULF ISLAND PROPERTIES

Gabriola Island
VIEW
Fabulous lot — overlooking sea and islands in area of beautiful homes. Near power and phone. Close to beach. Try your offer to $9,900.

NEAR FERRY
Must be sold, large beautifully treed lot on paved road. An excellent buy at $6,900, owner anxious.

We have several choice lots and acreages on this popular rapidly expanding island, priced from $4,200 to $75,000. Write or call collect Mrs. Davidson 685-3883 or Gabriola 247-9268.

A. E. LePage
WESTERN LTD.
(733-4184 (24 Hrs.)

WATERFRONT
FULFORD
HARBOUR
7 acres of unobstructed seaviews and nicely treed, secluded homesite. Asking $37,500, terms, MLS.
385-3435 AL VICKERS
384-6004
P. R. BROWN and SONS LTD.

GABRIOLA ISLAND
Choice Waterfront Property, 5.68 Ac.. S.E. EXPOSURE OVERLOOKING De Courcey Island Group. Future commercial or subdivision potential. A gentleman's estate at present.
BARGAIN AT $73,500
385-8821 Days 385-2296 Eves.

LUXURY ISLAND RETREAT
300 ft. waterfront, sheltered private bay, beautifully treed, on unspoiled Gulf Island in sunshine belt. Panoramic views, oysters, clams, good fishing. Deep water dock well protected. Unique year round 2,000 sq. ft. home, guest cabin, runabout. Taylor, Box 364, Nanaimo.

NORTH PENDER ISLAND, ½ acre perc with small trailer on it. Near Magic Lake with seaview. Owner. $7000. 384-4077.

DELIGHTFUL 1 ACRE, SCOTT Point waterfront, private cove, 180' waterfront, hydro and water available. $26,000. 592-4292.

294 MAINLAND AND OUT OF PROVINCE

VLA SIZE LOT IN PENTICTON with beautiful view of Okanagan Lake. Fruit trees. 4 bedroom house, rec room, 2 bathrooms, 2 fireplaces. House and grounds in lovely condition. $32,900. Please write P.O. Bax 466, Penticton, for further information. Owner considering move to Coast.

LUNDS
926 FORT ST.
AN INTERESTING
AUCTION
of
ANTIQUE
and
REPRODUCTION
FURNISHINGS
TUES. 7:00 P.M.
For an UPLANDS and OTHER OWNERS
EAST ASIAN
and
CHINESE
CARPETS

Furnishings include: a fine set of rush seated ladder back chairs, sets of Victorian dining chairs, loo tables, small Victorian mahog. sideboard, tables and chairs, Chinese 4-fold teakwood screen with painted plaques, magnificent carved armchair, bow and straight front chests, small bow-front china cabinets (repro), brass beds, occasional tables good quality reproduction tables, Grandfather clock, brass pillar and beam, tobacconist scales, oil and W. C. paintings, china, glass, some Georgian and modern silver, brass, copper, Indian baskets, estate jewelry coloured 'Bartlett' prints, books on trains, reference books, chest of silver flatware, antique dolls, Oriental pieces.

VIEW TIMES
MON. 9 A.M. TO 6 P.M.
TUES. 9 A.M. TO
SALE TIME

LUNDS AUCTIONEERS & APPRAISERS PHONE 386-3308

NOTICE TO CREDITORS
IN THE MATTER OF THE ESTATE OF MARY JOHANNA TURCOTTE, LATE OF THE CITY OF VICTORIA, IN THE PROVINCE OF BRITISH COLUMBIA, DECEASED
Creditors and others having claims against the above Estate are required to forward full particulars of such claims to the undersigned Executor of the Estate of the said deceased, on or before the 15th of June, 1973, after which date the Estate's assets will be distributed, having regard only to claims that have been received.
DATED at Victoria, B.C., the 27th day of April, 1973.
Donald G. Cameron,
Executor.
c/o Cameron & Company
311 Royal Trust Building
612 View Street
Victoria, B.C.

"MECHANIC'S LIEN ACT"
Whereas Mr. R. Elves is indebted to Pearson World of Pleasure Ltd. in the sum of $1,573.03 for storage fees, work done and materials supplied in the repair of a 105 H.P. Chrysler Motor, and 90 days have elapsed since said sum ought to have been paid and default has been made in payment thereof, Notice is hereby given that on Monday, May 29th at 10 in the forenoon, the said motor will be offered for sale by Pearson World of Pleasure Ltd.
Dated May 13th, 1973.
R. L. Telford.

DON'T MISS OUR TERRIFIC SUNDAY BARGAINS!

KILSHAWS
1115 FORT ST.
AUCTION
FRIDAY AT 7:00 P.M.
2 Estates and Large Consignments of
ANTIQUES
Collection of Copper Kettles and Brass Pans.
Georgian Bureau
Sheraton Cylinder Desk,
Loo Tables, Side Tables,
Wash Stands.

Victorian Sideboards
Vict. Key Wind Table and 8 Mahog. Chairs.
Very Fine Antiques
9-Pce Parlour Ste.
(With Fireside Chairs).
Grandfather clock
(1750-Scotland)

Fine Tilt Top Tables
Mahogany Chest on Chest
(Secret Drawer)
Large Oak Breakfront Cabinet
Chandeliers and Set of Light Fixtures
Antique Barometer — Carriage Clocks.
Silver - China - Beadwork Etc.

Persian Rugs
10'x16' Karastan
(Approx. $1700)
(Excellent Condition)

PREVIEW THURSDAY and FRIDAY
Admission by Catalogue
KILSHAWS AUCTIONEERS LTD.
1115 Fort St. 381-6441

5 IMPORTANT AUCTIONS

1. BURNABY RCMP UNCLAIMED ITEMS
WEDNESDAY, MAY 16th, 7.30 P.M.
On Our Premises, 1238 Seymour St., Vancouver.

2. CITY OF VANCOUVER
30 CARS AND TRUCKS
Plus 200 lots, incl. surplus office equipment, compressors, road bldg. equipment, oil paintings, etc.
SATURDAY, MAY 26th, at 10 a.m.
Manitoba Works Yards, 250 W. 68th, Vancouver.

3. BRITISH COLUMBIA RAILWAY CO. and WORKMEN'S COMPENSATION BOARD OF B.C.
30 TRUCKS, CARS, etc.
SATURDAY, JUNE 9th, at 11 a.m.
B.C. Railway Yards, Ft. Pemberton, North Van.

4. DISTRICT OF SURREY - 50 TRUCKS
Tandem and Single Axle Dumps, Flat Decks, Vans, Pick-Ups, Low Beds, etc., etc.
SATURDAY, JUNE 23rd, at 12 Noon.
Municipal Works Yards, 6645 - 148th St., Surrey, B.C.

5. ESKIMO CARVINGS
Over 100 Selected Carvings from the Cooperatives of Povungnituk, Sugluk, Inoucdjouac, Great Whale River, Ivujivik, and Wakeham Bay.
To be held in Victoria at the Red Lion Motor Inn, Date of Sale to be announced in local papers.

Please cut this ad out and save for future reference.
British Columbia's Leading Auctioneers
APPLETON INDUSTRIAL AUCTIONEERS
Head Office
1238 Seymour St., Vancouver 2, B.C. 685-1715

DRAWSTRING WAIST – A CINCH FOR COMFORT IN 3-PART WEEKENDER!

PRINTED PATTERN
PAT McDONAGH

PULL YOURSELF TOGETHER in the newest, easiest, most comfortable way. Make the drawstring-waist tunic and pants plus the dynamic dress version. Pat McDonagh of Canada is the designer of this trio that's marvelous for weekends, vacation, everywhere. Note the smart sleeve seaming of Printed Pattern M212, and the band detail that defines the V neckline and pockets. The pants are also elasticized at the waist to fit comfortably, smoothly. Choose packable, polyester knits, nubby blends, printed cotton.

Printed Pattern M212 is available in Misses' Sizes 8, 10, 12, 14, 16, 18. Size 12 (bust 34) dress requires 3¼ yards 45-inch fabric.

Send ONE DOLLAR for Printed Pattern M212 to The Daily Colonist, 60 Progress Ave., Scarborough, Ont. (Add 15c for each Pattern for first class mailing and special handling.) Please print plainly YOUR NAME, ADDRESS with POSTAL CODE, STYLE NUMBER and SIZE.

ENJOY THE PRESTIGE AND LUXURY OF A DESIGNER WARDROBE—SEND NOW FOR OUR SENSATIONAL, NEW 1973 COUTURE PATTERN BOOK! Over 50 dazzling styles from famed designers coast to coast—new bare-shoulder shapes, classics, jumpers, hostess gowns, pantsuits, costumes. Misses', Half Sizes Plus 50c Free Coupon—apply to any One Dollar Pattern in Book 28. Send 50c now!

Crochet is IN FASHION! Learn to crocket the quick, modern TODAY way with our remarkable INSTANT CROCKET BOOK. Step-by-step pictures, 11 pretty patterns included. Send $1.00.

INSTANT SEWING BOOK helps you to wear tomorrow what you start sewing today. 500 illustrations. Only $1.00.

POGO RIP KIRBY BLONDIE MARY WORTH HI and LOIS KERRY DRAKE ARCHIE JUDGE PARKER LIL ABNER MORGAN

POGO

RIP KIRBY

BLONDIE

MARY WORTH

HI and LOIS

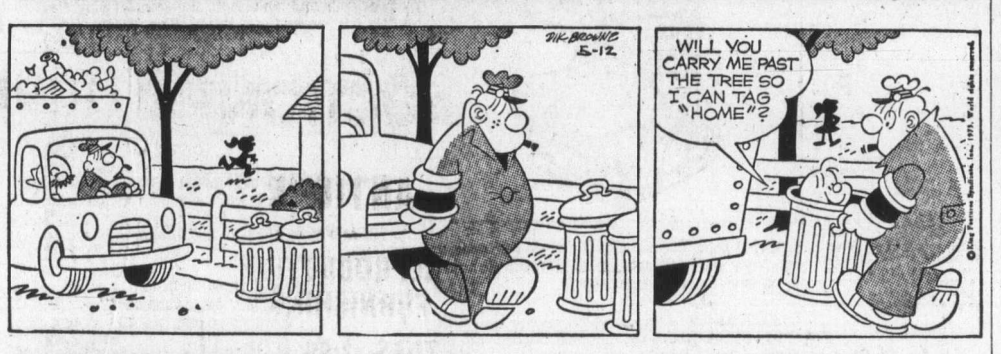

KERRY DRAKE

ARCHIE

JUDGE PARKER

LIL ABNER

MORGAN

M.V. Chesnut's Garden Notes

MAGNOLIA SLIPS
(J.McS., Mill Bay)

I'm afraid I can't hold out any hope that your magnolia prunings will root themselves in a jar of water. This technique works fine with such subjects as willow and oleander, but magnolia cuttings are extremely difficult to root even under the most favorable conditions, and in practice these shrubs are nearly always propagated by grafting or layering.

RESURRECTION PLANT
(J.M., Victoria)

This is a strange plant—half fern, half moss—which is commonly sold in novelty stores rather than in garden shops or florists. It has the appearance of a dried-up ball of moss, but when placed in water the fronds unfurl, displaying their green upper surfaces.

This is actually an extraordinary desert plant from Asia Minor. Its true name is Anastatica Hierochuntia, often nicknamed Rose of Jericho as well as Resurrection Plant, and it is renowned for its ability to "play dead" in order to survive long periods of drought in its native habitat.

When dry its small branches curve inward to form a tight ball about the size of an orange, and these "dead" plants are driven across the Asian desert by the wind in much the same way as our western tumbleweed. When moisture is encountered, the plant revives, turns green, and roots itself.

While your purchased plant may appear to come alive in water, this is purely a mechanical reaction. Whether or not the plant will really start to grow depends on how long it has been on the shelf. If reasonably fresh, I would say it has a fair chance of pushing out roots and making a pleasing mound of fresh green fronds and very tiny white flowers.

After soaking the plant overnight in water, pin it down with hairpins to the surface of a pot filled with potting soil. An occasional overhead spray of clear water will help it get established if there is any true life left in it. When growing, it likes plenty of light but not too much direct sunshine; an east window should suit it very well.

PANSY COLORING
(G.A., Sidney)

Expert pansy and viola fanciers will sometimes deepen and intensify the coloring of the blue and purple shades in their flowers by giving their plants an iron tonic. Iron sulphate is not much used nowadays — except for killing moss—as there are especially formulated iron tonics for plants which are much more effective.

Some good ones to be found in the garden shops are Sequestrene 330 Fe, Tru-Green Iron, Green Garde and Ortho Greenol Liquid Iron.

DWARF HEDGE
(K. O'D., Nanaimo)

English Box is about the ideal shrub for a very low formal hedge to plant on either side of your driveway, and the best kind for your purpose is Buxus Suffruticosa, which is the true dwarf box.

Unfortunately, the price is rather high for a planting on the scale you contemplate. It is unlikely you can buy the plants for much less than $1 each, and as the spacing is only eight inches apart, a great number of plants would be required.

An attractive and inexpensive substitute, though, would be Santolina chamaecyparissus, commonly called Lavender Cotton. This plant has ferny silver-grey foliage with an aromatic fragrance when crushed or bruised. The greeny-yellow flowers are not attractive and are best pruned away.

Cuttings of Lavender Cotton root themselves as easily as mint; just snip off a small piece and insert it in a bed of sandy soil. When well rooted, the plants can be set out in their hedge position a foot apart. Cut it almost to the ground every March and trim as required through the growing season.

Art Buchwald

WASHINGTON — The reason why the Watergate case has broken open is that everyone involved is leaking to the press to save their own skins.

I work in a building on Pennsylvania Avenue which also includes the offices of the Boston Globe, Newsweek magazine, Newhouse Newspapers, the Dallas Times Herald, the Kansas City Star and the Chicago Tribune.

The other morning when I arrived there was a long line outside the building composed of people implicated in the Watergate affair. The line ran around the block.

A policeman stopped me at the door and said, "Get in the back of the line, Mac, like everybody else. Some of these people have been waiting all night to tell their stories to the press."

"I'm not a suspect in the Watergate case, officer, I'm a newspaperman going up to my office."

★ ★ ★

Some people in the line heard me and tried to shove documents at me.

One man, a former White House aide, shouted, "I can tell you the whole story on the Ellsberg break-in."

Another man said, "He doesn't know anything. I've got Ellsberg's psychiatrist's couch hidden in my home."

Someone down the line said, "Don't listen to him. I have a block-buster of a story. Howard Hunt and G. Gordon Liddy wrote Clifford Irving's book about Howard Hughes."

Someone else yelled, "I have the names of everyone who contributed a million dollars to the Committee to Re-Elect the President.

Give me a break. I've been waiting since six o'clock last night to leak it."

★ ★ ★

"I'm sorry," I said to the man, "but I don't write that kind of story. Why don't you leak it to Jack Anderson?"

"You can't get near his office," the man said. "I waited two days to leak it to him and I never got closer than a block away."

The police officer said to me, "I wish you wouldn't stand out here, sir. These people are desperate and I don't want a riot."

A man slipped me $5,000 in new $100 bills. "Take me upstairs with you to Newsweek's office and I'll give you another $5,000."

The offer was tempting, but I gave the man his money back. I said, "It would be unfair to the other suspects in line. I'm sure you'll all get in to leak your stories."

"That's what they told me at The Washington Post. But when I got up to the head of the line they said they didn't need any more on the Watergate bugging. They had enough leaks on that."

★ ★ ★

"I can't understand why all you people are so desperate to talk to the press," I said to several of the people, all former White House aides.

"You dummy," one of them shouted. "If we implicate others then we can get immunity from prosecution."

"Why should we be the scapegoats?" Another man shouted. "We want to get the guys who put us up to this."

"If we get our stories in print," a third said, "then the public will know we were just little fish in a big, stagnant pool."

The police officer said, "You can't stay out here, sir. Either go upstairs or to the Sans Souci."

"I'll go upstairs," I said.

The policeman opened the glass door and the crowd pushed forward waving their incriminating evidence.

He shouted, "All right, you people stop shoving or I'll make you go to the back of the line."

Sydney Harris

An axiomatic truth that the public hasn't yet recognized is that when you get a better class of police, you get a better class of criminals; good law enforcement is far more a matter of the quality of the enforcers than the mere quantity.

★ ★ ★

Reading "to kill time" is more a slow form of suicide than of tempicide.

★ ★ ★

Some day, somewhere, a person will reach the age of 100 and tell the press that he or she hasn't the vaguest idea of what combination of habits or regimen did it.

★ ★ ★

Parents might get a certain wry enjoyment out of the teacher's note on a report card, as transmitted by the Georgia Education Digest: "Alvin excels in initiative, group integration, responsiveness and activity participation. Now if he'd only learn to read and write."

★ ★ ★

Why do we continue to imagine that all the parties we didn't attend were more fun than the ones we attended?

★ ★ ★

My suspicion is that outfits like Weight Watchers succeed not so much because of the effectiveness of the diet as because of the effectiveness of the group.

★ ★ ★

It seems inconsistent that a person who won't wear a fur coat because of the animal that was killed for its pelt will blithely wear leather shoes from an animal that was killed solely for its hide.

★ ★ ★

If the corporate executive is totally indoctrinated with the idea of "individualism" why then should he work for the collective good of the enterprise when it serves his individual purpose otherwise?

★ ★ ★

If the popularity of coffee keeps sinking, the makers may be forced to import some of the good stuff from South America and actually educate the public on the proper way to brew it.

★ ★ ★

Injured feelings are the greatest precipitant of social upheavals in the world; it is easily forgotten that the 10-year-long Trojan War, which nobody wanted and nobody won, was attributed to the resentment of an unpleasant female who was not invited to a wedding.

★ ★ ★

I wonder how many persons who abhor "drugs" pop a couple of aspirins in their mouth the moment they feel a headache coming on, instead of taking a brisk walk in the fresh air, a short snooze, or some other form of non-chemical therapy.

★ ★ ★

It's interesting that all the ancient countries, such as Babylonia, Assyria, Judea, and so on, has "flood myths" of the Noah type — except Egypt, the only country in which a flood would have been a blessing and not a catastrophe.

James Bacon's Hollywood

HOLLYWOOD — The songwriting team of **Burt Bacharach** and **Hal David**, most successful team in the business, has broken up.

Learned that the other night in **Shecky Greene's** dressing room at the Riviera Hotel in Las Vegas from **Steve Lawrence** and **Eydie Gorme** who are close to Burt and Hal.

The break has been a long time coming because of Burt's preeminence as the celebrity of the team. For awhile Has was philosophical about it but it takes more than royalties to make an artist happy.

Whether the break is permanent no one knows, but Hal already has another composing partner. Bacharach is in Australia on a concert tour and David is in New York.

Almost a year to the day, **Buddy Greco** brought his gorgeous fiancee **Margot Kinley** back to town after a year of singing around the world.

This time Buddy was the only Italian in the crowd at the Bistro. A year ago, **Frank Sinatra** was there. Frank called it "Sons of Italy night" then.

Buddy is in town to finalize his divorce and property settlement from wife **Dani** and a goodly bunch welcomed him back with dinner.

Author **Jacqueline Susann**, whose Once is Not Enough is selling like her other books, her producer husband **Irving Mansfield**, **Richard, Earl of Gully**, with model **Mary Morlas** and **Fernando Lamas** with wife **Esther Williams** all were there.

Buddy wants to marry Margot, whom he calls Maggie, as soon as possible. Then they will move here. She lives in her native Toronto and Buddy lives out of a trunk.

There seems to be no happier married couple in town than Fernando and Esther and I asked her why.

"The timing was right. He's a rascal and I got him when he was ready to be domesticated. There's no better husband than a domesticated rascal."

Fernando denies that he is domesticated — "just tired."

He's about to direct a movie called Final Payment, based on the true life story of a former CIA agent.

Some of the stuff he was telling us about the script made the Watergate scandal seem like Tom Sawyer.

At the next table was Oscar winner **Cloris Leachman** with husband **George England**. Also saw **Mervyn LeRoy** with some of the horsey set. The famed director is also head of Hollywood Park race track.

Greg Bautzer, who is **Dani Greco's** lawyer, was in the corner with **Nikki Dantine**.

Wait till **Doris Day** hears about this.

Remember **Sharon Gold**, the girl who was discovered in a massage parlor? Well, she changed her name again. It's now **Sherry Denton**. She says it sounds more glamorous. She saw her first camera this week when she started work on Last Fox Trot in Burbank.

Monica Peterson, that beautiful black actress, says every time she goes out on an interview, the part calls for pure pornography — sometimes even before the cameras roll.

"I saved my money so I don't have to go that route. I spend most of my time visiting old people in hospitals. It's much more rewarding."

Good Girl.

Dean Martin says he's still on the wagon and doesn't mind it. Actually, drinking for Dean was just something to do while he got drunk.

PIXies By Wohl

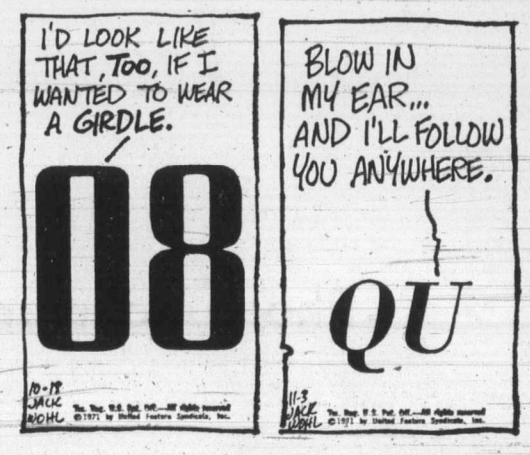

B.C. Wildlife Director:

Shop Centre Project Threatens River, Fish

Goldstream River will become a sewer, the park will be ruined and a $200,000-a-year fishing resource threatened if a shopping centre is allowed near it, says Howard Enlish, B.C. Wildlife Federation director.

A shopping centre was proposed last fall by J. R. Henson of Henson Bulldozing in a rezoning application to the Capital Region Board.

The site would be on the south side of the Trans-Canada highway about one mile east of Goldstream Park.

That application was rejected, but Henson plans to submit it again along with a petition of support from local residents.

"I hope Victorians will get as worked up about this as they do when the fish there are threatened by lack of water in the stream," said English. "This is even more important.

"Lack of water would kill off the fish, pollution would kill the fish and ruin the park — an environmental jewel in the Victoria area."

English said a shopping centre would lead to faster development in the unsewered area, which is already growing at a fast rate.

"This proposed centre is not too far from the major shopping centres at Langford and Colwood, and I think it is quite unnecessary," he said.

There are, said English, already algae problems in Goldstream, some of them coming from Langford Lake, which drains into the basin.

"You can see the brown stains there now, and they'll grow as the water starts to warm up," he said.

Before the regional board can grant a land-use contract for such a development, a public hearing would have to be held.

"I hope people who care about such things will express their concern if there is an application submitted to the board," said English.

Quick Hot Dogs Jaycee Fair Feature

A 50,000-an-hour hot dog stand a $50,000 display by Environment Canada and a home furnishings exhibition will join Old McDonald's Farm and other favorites at this week's Canadiana Jaycee Fair.

According to Scott Phemister, a member of the Fair's exhibition committee, the new hot dog unit, measuring 10 feet by 40 feet of gleaming stainless steel, is the only one of its kind in Canada.

Delivery of this carnival paraphenalia was taken Friday Scott says it cost $20,000 and can dispense 50,000 delicious "tube steaks" an hour.

The fair, which runs May 14 to 19 at in and around Memorial Arena will also feature a new exhibition which will take over the Victoria Curling Club.

Fair director Andy Blaney said it will comprise 78 exhibits from firms specializing in "everything from building materials to new modern telephones."

Also featured, says Blaney, will be a car-bashing opportunity for those who want to "get rid of a lot of anxieties." The public will pay a quarter and be given a sledgehammer with which they can wreck an automobile.

For those who want to know how others can clear up the mess Environment Canada is putting on an impressive display, says Blaney, who aims to make the 1973 show more lucrative and "more attractive" to everyone.

Black Inmates Hold Whites

BUSHNELL, Fla. (UPI) — Riot squad members used warning shots to free five white inmates being held hostage by black prisoners Saturday night following racial rioting at the Sumter Correctional Institution.

PEETZ FOR WATER SKIS

Tony Burton Sailing School
JUNIOR SUMMER SAILING PROGRAM
First Class July 2
a.m. or p.m.
every day for 2 weeks.
Classes limited to 10 students
Reserve a place for your child now!
ADULT DINGHY SAILING COURSES
For Weekend Sailors.
477-3812 ANYTIME

NYLON BROADLOOM
Columbus Gold or light Avocado Green SQ. YD. 3.79
INDOOR-OUTDOOR
Popular carpeting, long-wearing, practical. SQ. YD. 2.79
Plus $2.00 cutting charges for amounts under 30 sq. yds.
SHAG INSTALLED
Luxurious carpeting, space dyed nylon, plenty of colours. Complete with FREE underlay. SQ. YD. 14.95
OPEN Til 6 P.M. SUNDAY
MANDEL Interiors Ltd. 479-7121
Quadra at McKenzie

Baby Week starts Monday

A week-long event. Nicely timed for your baby's vacation needs. To keep baby happy and comfortable while travelling or at home. Come in, phone your order or mail order form.

It's at the Bay

S1 **Tilt car seat,** fully padded safety style with contour head rest, removable padded rail. Safety belts hold it to car seat. Black, blue or rawhide. **13.99**

S2 **Back carrier** with lightweight aluminum frame, sturdy cotton canvas pack, double stitched with adjustable straps. Navy. **8.99**

S3 **Diaper bag** tote style of heavy gauge embossed vinyl. Fully insulated with divided pocket and bottle holder. Twin straps. Navy, brown/melon, brown. **3.99**

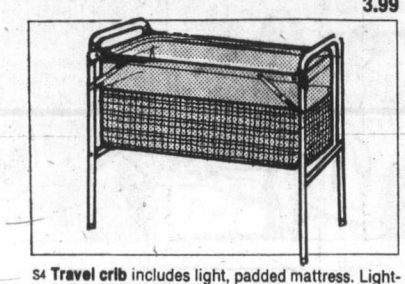

S4 **Travel crib** includes light, padded mattress. Lightweight aluminum frame folds for storage. Has embossed vinyl cover in blue/green with white inside. Has zip-off inset protector. Size, 36"x20". **25.99**

S5 **Modern style crib** features 5-position spring. Has full foot panel with insert play balls, plastic teething rails. Standard 30"x54" size. White with pink and blue with attractive animal decal. **43.99**

S6 **Baycrest Select mattress,** standard 112 coil, with pearlized triple laminate vinyl in butterfly design. 27"x52". **19.99**

S7 **Modern style chest of drawers** matches crib. 16"x36"x35" high with 4 drawers. White with pink and blue trim. **43.99**

S8 **Folding highchair** is easy to carry. Vinyl covered foam back and seat pads, lift-over tray, reclining foot rest. Blue or green. **21.99**

S9 **Stretch terry sleeper,** coverall style with easy snap front crotch, cute applique on chest. Pink, blue, yellow or aqua in sizes S.M.L. **2.13**

For baby's travel comfort

S10 **Fully collapsible stroller** with spring suspension, chrome fenders and cut out wheels. Has plastic arm rests and adjustable foot and back rests. In bronze and light blue. **25.99**

S11 **Baby lounge,** plastic shell with foam mattress. 4-way adjustment from upright sitting to flat lying. Has safety harness and play beads. Blue, yellow, pink. **2.39**

Nursery bedding

S12 **Thermal crib blanket** of 60%polyester, 40%rayon and fully washable. Non-allergenic. In white, blue or yellow. **3.59**

S13 **Flannelette receiving blanket** of 100%soft, fleecy cotton. 30"x40" size in white with pink animal motif. **.79**

S14 **Fitted bottom sheet** of 100%cotton in standard crib size. **1.39**

S15 **Boxed sheet and wash cloth set** of machine washable cotton. White sheet fits standard size crib. Wash cloths in assorted colours are 10" square. **Set, 2.99**

S16 **Mattress protector pads** of waterproof quilted vinyl. 21"x27" size. **2 for 1.99**

S17 **Hooded baby towel** of 100%cotton terry. Flannelette lined hood keeps baby warm after bath. White with contrast ribbon. 36"x30" size. **1.49**

For the nursery

S18 **3-pce. bumper pad set** for head and arms. Easily cleaned foam filled white printed vinyl. **Set, 3.99**

S19 **Baby bath** of white moulded plastic with moulded soap and wash cloth tray. **2.39**

Layette needs

S20 **All cotton infant's vests** in 2 styles, both in white, yellow or aqua. A) Griper front for 3-6-12-18-24 months. B) Gripper side for 3-6-12 months. In packages of 3. **Pkg. 1.29**

S21 **Infant's flannelette gowns** with back opening. White with contrast smocking in sizes for 6-12-18-24 months. **.79**

S22 **Nylon covered pants,** pullon style in white or pastel colours. S.M.L.XL. **.33**

Sleep and playwear

S23 **Infant's all cotton Summer sleeper** with snap front and legs. Fancy pattern. S.M.L. **1.39**

S24 **Infant's all cotton jumpsuits** with zip front, snap crotch. Pre-shrunk and crease resistant. Fancy patterns in red, blue or yellow. Sizes for 12-18-24 months. **2.89**

S25 **2-pce. cotton terry playsuit.** White top has snap shoulder. Boxer shorts in blue or yellow. For 12-18-24 months. **2.89**

Baby Shop, Downtown (second floor) Lougheed, Richmond, Surrey, Victoria, Prince George, Kelowna, Penticton, Vernon, Trail, Kamloops

Please order by number. State quantity, size and colour where applicable.

S1	S10	S18 .....
S2	S11	S19 .....
S3	S12	S20 .....
S4	S13	S21 .....
S5	S14	S22 .....
S6	S15	S23 .....
S7	S16	S24 .....
S8	S17	S25 .....
S9		

☐ C.O.D.
☐ Money order or cheque
Charge to my Bay account. Account No. .....
Name .....
Address .....
City or Town .....

Hudson's Bay Company

Phone your order in . . . dial 385-1311 . . . order board open 8:30 a.m.

THERE'S MORE FOR YOU DOWNTOWN

GULF ISLANDS AND ISLAND CENTRES OUTSIDE GREATER VICTORIA AREA CALL TOLL FREE ZENITH 6040.
DAILY STORE HOURS 9:30 A.M. TO 5:30 P.M. OPEN THURSDAY AND FRIDAY 9:30 A.M. TO 9:30 P.M.

Island Edition
Duncan Bureau
Ph. 746-6181
Financial Centre
Duncan
435 Trunk Road

The Daily Colonist.

Vancouver Island's Leading Newspaper Since 1858

Sunny High 75

Weather Details On Page 2

No. 129–115th YEAR | VICTORIA, BRITISH COLUMBIA, SUNDAY, MAY 13, 1973 | 10 CENTS DAILY 20 CENTS SUNDAY

Sunday Inside

NIXON may have had moments when he has lost his composure, but White House staff say he is still fighting and has regained control of his administration. (2)

HIGH SCHOOL in Texas bans nude sculptures by teenaged girl from its art display, claiming that they are "too advanced." (3)

LAWYER Harry Rankin of Vancouver says too many Indians plead guilty to offences because they don't understand the charges. (8)

ST. BARTHOLOMEW'S, once closed by Victorians as a nuisance and now one of London's most famous hospitals, celebrated its 850th anniversary Saturday in rollicking style. Meanwhile, the monarchy's millenium is slipping past unnoticed. (11)

JUST WHEN they were beginning to heave a sigh of relief, convinced that the Conservatives would wait until 1974, the Liberals are starting to fear that inflation will spur an election. (21)

POLLUTION-FREE seas can be reality within 20 years if tough international regulations are adopted, says a Canadian delegation to a UN agency. The Canadians think they will be (27)

MULTI-TALENTED Doris Ganton of Victoria knows all about breaking and training the driving horse — and breaking rules of road (almost). (31)

VICTORIA is 10 years behind Manitoba in effectively coping with problem of children with learning disabilities, according to a mother who knows subject intimately. (32)

Sports

MT. DOUGLAS is favored to capture its sixth straight Victoria high schools track and field championship when the 26th annual event is held Thursday at Centennial Stadium. (15)

Islander

BIRD MAN of Comox is the title given to nonagenarian Hamilton Laing of Comox, who has a collection of 2,500 birds from various places around the world.

Index

	Page
Bridge	44
Checkmate	33
Comics	55
Crossword	45
Entertainment	24-26
Family	29-32
Finance	6, 7
Garden Notes	55
Names in the News	2
Outdoors	38
Provincial Court	21
Sport	14-18
Stamp Packet	33
Television	43
Week in Records	37

Getting In Their Licks

Queen Elizabeth bends to receive wet token of affection from one of her pet Corgis as she sits on grassy bank to watch Royal Windsor Horse show on grounds of Windsor Castle. Competitors included Prince Philip who drove the queen's exhibit — a team of part-bred Cleveland Bays.

—AP

Irish Pub Bombed, 12 Hurt

BELFAST, Northern Ireland (UPI) — A bomb was hurled into a crowded Roman Catholic pub in downtown Belfast Saturday night, injuring 12 persons, six of them seriously, the British Army said.

Witnesses told police the bomb was thrown by men who then sped away.

A few minutes later police halted an automobile speeding from the neighborhood of the bombed pub into the Protestant Shankill Road district. A police spokesman said three men were arrested.

Fumes from a gas main broken by the blast hampered rescue efforts by firemen, police and troops.

Police have feared a new wave of religious vengeance killings following the attempted slaying of a Roman Catholic in Belfast Friday in apparent retaliation for the murder of a Protestant part time soldier the day before.

The pub bombing followed a telephone call earlier this week to a Belfast Catholic newspaper, the Irish News, threatening "strong and immediate action" against Catholics if the illegal Irish Republican Army continued to kill British troops and police.

A 100-pound bomb wrecked a gasoline station in Pennyburn, Londonderry, Saturday. Police said the bomb was in a car driven into the station by two youths. Telephone warnings were given and the area was cleared.

Cocke To Softpedal

Eatery Policing Too Tough

VANCOUVER (CP) — Provincial health inspectors have tended to be too tough in carrying out restaurant inspections, says Health Minister Dennis Cocke.

"There's been a bit of a hue and cry recently that we're becoming too tough on restaurants and I agree," the minister told the annual meeting of the B.C. social planning and review council.

"I think we've responded in a way that we've gone from the ridiculous to the sublime."

Provincial health regulations which came into effect April 1 require food handling premises to display a special permit that is issued only after health authorities are satisfied an operator knows enough about safe food handling.

Establishments are not allowed to open without first obtaining the permit. Previously, such a permit was not required but any food handling operation found to be unsafe was closed.

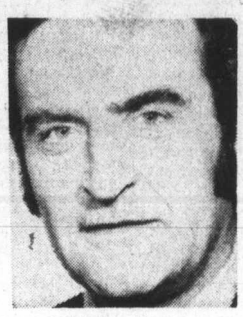

Cocke
. . . ridiculous to sublime

The regulations cover all food handling permises from luxury hotels to ordinary restaurants, drive-ins and catering halls. A number of restaurants closed rather than risk being examined by health authorities.

Cocke said an order-in-council calling for the original tightening up in food-handling inspections had been rescinded.

"On easing up, we still seem to be hurting the small restaurant," said Cocke. "We should make sure that the health factors are the important factors, but some of the incidental items that place the small businessman in a bad position should be looked at very carefully and often times overlooked."

Brezhnev

Summit In U.S. In June

● Picture Page 3

WASHINGTON (AP) — Soviet Communist party leader Leonid Brezhnev will hold a summit meeting with President Nixon in the United States from June 18 to June 26, the White House announced Saturday.

The statement by press secretary Ronald Ziegler said the trip was the result of an invitation by President Nixon at his summit meeting in the Soviet Union last year.

The White House announcement was followed by a briefing from presidential adviser Henry Kissinger, who returned Thursday from a four-day meeting with Soviet leaders in Moscow.

Kissinger indicated the U.S. summit meeting will see important developments concerning the second phase of the strategic arms limitation talks (SALT) now under way in Geneva.

There have been extensive discussions of the subject, Kissinger said, of the SALT talks.

"We believe when the president and the general secretary (Brezhnev) meet the broad direction of subsequent negotiations can be established and . . . accelerated," he added.

Meanwhile, Brezhnev flew to East Germany on Saturday for talks with his German allies before his coming trips to the west.

The stop in East Berlin after a one-day visit to Warsaw was preliminary to his ground-breaking visit to West Germany next week and a nine-day tour of the United States in June.

The Soviet Communist party general secretary was given a warm welcome at East Berlin's Schoenefeld airport in a ceremony complete with diplomatic and military honors normally reserved for heads of state.

Flanked by East German party chief Erich Honecker and Premier Willi Stoph, Brezhnev was driven in an open car past solid ranks of cheering citizens. He smiled and waved and appeared to enjoy the slow procession into town, which included a stop to meet construction workers.

Papers Duo:

'Give Nixon Day in Court'

Colonist-Los Angeles Times Service

LOS ANGELES — Former Pentagon papers case defendants Daniel Ellsberg and Anthony Russo thanked the American public and the press Saturday for their respective roles in getting charges against them dismissed.

Speaking at a packed news conference in Los Angeles, Ellsberg also said the federal government which had prosecuted him and Russo on espionage and theft charges for releasing classified documents had itself been found guilty of "theft, espionage and conspiracy."

He said "We will now do our duty to give the president his day in court as he gave us ours."

Ellsberg said the dismissal of charges Friday by U.S. District Judge Matt Byrne was a victory for the whole country and not just for the two defendants.

He credited the press with exposing issues involved in the Pentagon papers case.

"The press has performed its function more honorably over the past few years than any other institution . . . Now it is being joined by the Congress," he said.

Russo said he "felt a great sense of humility when I got up this morning and thought about yesterday. I felt good."

Attorney-General Shot On West Indies Island

KINGSTOWN, St. Vincent (UPI)— One man was arrested Saturday and several others were being sought in the shooting of Cecil Rawle, acting attorney-general of the British West Indies island of St. Vincent, police reported.

Rawle, 40, shot twice, was reported in critical conditon.

Raft Starts Long Voyage To Test Human Instincts

LAS PALMAS, Spain (UPI) — Eleven human guinea pigs — five men and six women — put out to sea Saturday on a transatlantic raft journey intended to test the effect on humans of being forced to live in close quarters for an estimated three months.

The 56-ton raft called Acali (Aztec Indian for "the house on the water") was towed out of Las Palmas harbor by a tugboat to a point 28 miles out into the ocean to catch the equatorial currents and trade winds that should carry it to Yucatan, in Mexico, at an estimated 2 miles per hour.

The purpose of the expedition is to test the theory of Mexican anthropologist Santiago Genoves that conflicts among humans are motivated by basic instincts like sexual drive and greed but are not inherent.

The crew, of different sexes, races and backgrounds, posed together on the roof cabin looking sailor-like in their identical blue teeshirts bearing the name Acali.

They blew kisses and waved at about 500 well-wishers on the quayside who were put in a festive mood by a 14-strong

Continued on Page 2

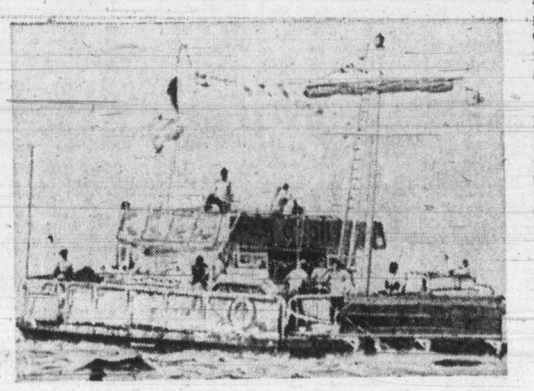

—AP

Acadi leaves Las Palmas harbor

Florida Eyes Mercy Deaths

Bills Would Let Patients Sign Away Their Lives

TALLAHASSEE (Reuter) — House of Representatives and Senate committees of the Florida state legislature have approved bills which would permit terminally-ill patients to sign statements authorizing doctors to let them die peacefully.

Under terms of the legislation, a doctor would be forbidden to take "extraordinary artificial steps to preserve life" once a "medically competent" patient has signed such a statement.

On Friday, the senate health and rehabilitative services committee modified the senate measure to permit a patient to change his mind after signing a "mercy death." statement.

The senate version of the bill now goes to the senate rules committee, which is expected to clear it for debate on the senate floor. The housebill, which is similar to the Senate measure, is scheduled for debate next week.

If both bills are approved, joint senate-house committee would be expected to agree on one compromise measure. If that bill is approved, it would then go to Governor Reuben Askew for his signature.

Return With Dollars, Not Bombs

Japanese Invest in Hawaii

HONOLULU — The Japanese have returned to the Hawaiian Islands but unlike Dec. 7, 1941, they have brought dollars this time, not bombs.

The Japanese companies are buying Hawaiian hotels, golf courses and land. And the Japanese tourists, shutters clicking, are swarming over Waikiki.

The influx of capital and the "tourist invasion" have been alternately welcomed and viewed with a kind of detached bemusement locally. Generally they still are, but recently some Hawaiians have displayed signs of being uneasy about the developments.

Since 1970, when the Japanese government lifted restrictions on travel and the $250 round-trip air fare to Hawaii was first offered to groups in Japan, travel to Hawaii has grown from a trickle to a wave.

Japanese visitors totalled 180,000 in 1971 and the total climbed last year to 230,000 — about 10 per cent of all Hawaiian tourists. The ratio so far this year is 12 per cent.

Predictions are that 10 years from now, the Japanese will constitute a third of all visitors to Hawaii.

Although there is some grumbling locally that the Japanese visitors don't pump as much money into Hawaii's economy as their numbers would indicate (because many patronize Japanese-owned businesses from beginning to end) the bigger alarm is over Japanese investments.

Estimates are that the Japanese have invested more than $200 million in Hawaii — most of it in the last 15 months. The trend began much earlier, however. Financier Noboru Gotoh opened Shirokiya department store in Ala Moana centre here back in 1959.

A current survey shows there are now 78 Japanese firms doing business in Hawaii, including 14 concentrating on hotel ownership, real estate and development. There are 14 in the restaurant business, 16 in travel and nine in retail merchandising. In the past year, Japanese interests have purchased two golf courses, a major restaurant, sizeable acreage on the island of Hawaii and a number of hotels.

All this grew from an invitation.

Japanese interest in Hawaii was officially encouraged by the state through a number of promotions, starting with the $1 million pavilion that Hawaii erected at Expo '70 outside Osaka. It was aimed at attracting investments and tourism.

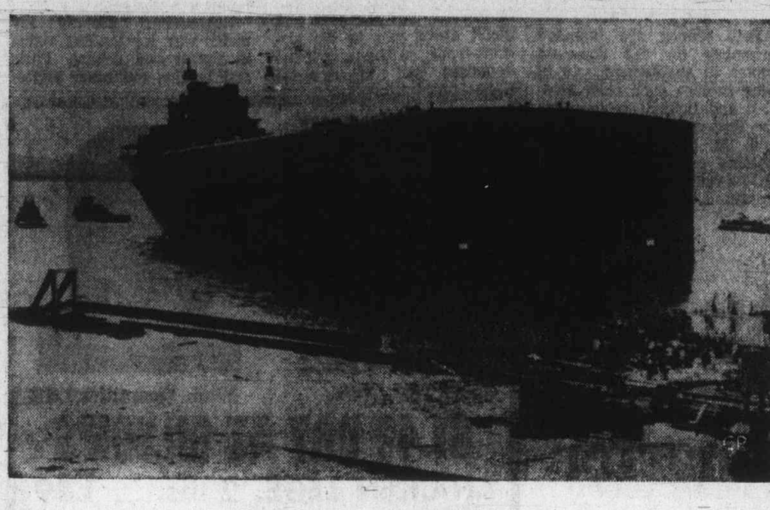

Step at a Time

Spectators watch as 700-foot-long, 100-foot-high stern section of 259,000-ton deadweight tanker Naess Scotsman is lauched at Lithgow Group's shipyard on Clyde River. When completed supertanker will be as long as four football fields and largest vessel ever built in Scotland. Bow section will be launched later in 1973 from same berth. Bow and stern sections will be joined together while afloat by welders operating in a coffer dam. This is first time method of launching a huge ship has been used in Britain.

Week's Vancouver Trade

Distributed by The Canadian Press
Week ending Friday, May 11, 1973

Quotations in cents unless marked $. Odd lot sales marked z. Net change is from last week's close of same lot type.

Stock	Sales	High	Low	Close	Net Ch'ge	1973 High	1973 Low
MINES							
Aber Mrls	z466	30	28	30		52	27
Achron	73500	43	39	42	+1	40	25
Adanac	3500	55	55	55	+5	79	45
Adonis	30700	42	39	39	+1	107	38
Afton	28150	930	750	860	+100	930	710
Ajax Re Ltd	5177	5	5	5		11	5
Alice Lk	12540	12	11	11	−1	18½	11
Alwin	3000	22	20½	22		38	20½
Anchor	22500	20	16	17	−4½	24	9
Andex Mns	2500	11	11	11	Unch	18½	9
Anglo Bo	1000	45	40	45		72	40
Arcdia	39000	23	17	20	−4	38	17
Ardo	32000	15	11	14½		24	11
Arlngtn	2900	10	9½	9½	−½	15	7
Atlas	29250	57	52	52	−2	64	45½
Attila Res	4300	60	55	55		105	45
Avino	93200	26	21	24½	+2½	26	15½
Barrier Rf	13800	72	61	61	−8	118	48
Bath N	21400	85	81	81	−1	107	77
Bmont	6700	7	6	6		12½	5
Belcara	16500	26	23	23		26	23
Bll Mly	2000	15½	15½	15½		19	14
Benson	15500	21	17	17½	−5½	28	15
Beth Cop	1800	$14½	14⅛	14⅛		17⅛	14⅛
B Gulch	48700	99	88	95	+6	121	22
Bow Rvr	9300	32	30	30		40	28
Bmeda	2500	80	78	80		125	75
Brendon	9700	25	20½	20½		33	18
Bmac	12100	28	25	25		37	25
Bullion Mtn	21900	55	52	54	+1	64	40
Buval	17100	21	18	21		33	18
BX Dev	11519	51	44	44		95	44
Calico	3000	12½	10	10		24	10
Calta	3200	41	36	36		69	35
C Brrnca	500	18	18	18	Unch	21	16
Canol	5000	34	31	34		36	20
Capri	500	23	23	23		31	20
Cardigan	21140	15	12	14	+1	40	12
C Cons	2000	8	8	8	Unch	9	5
Casino	5900	42	36	36		62	26
Celtic Mln	484750	55	40	54	+13½	84	38
Charta	108500	45	37	38	−8	48	19
Chatwy	3000	10	10	10		14	6
Citex	114500	22	17	22	+5	30	17
Col A w	1600	300	300	300		350	275
Ciman B	100	300	300	300		375	42
Col pra	3983	35	31	31		47	31
Clt Res	73905	55	48	50	−6	58	38
Col Mtls	2000	20	20	20		35	13
Col Rvr	7900	18½	18	18		27	10
Comet Ind	900	130	130	130	−5	227	125
Conoco	30500	50	38	49	+11	64	20
Cons Cst Sl	3787	24	23	23		31	21
C Frtn Ch	27300	42	36	36	−4	63	36
Cons Butt	2000	14	11	14		20	11
C Sndrd	25000	19	17	18	−1	24	8
C Cinch	4000	8½	7½	7½		14	6
Cop Ex	74700	50	42	43	−7	117	36
Cop Gnt	2000	6	6	6	Unch	8	6
Copr Lak	131000	67	56	62		67	56
Copline	8000	9	6	9		10	6
C Ridge	207450	39	24	39	+11½	39	12
Cord Intl	2650	154	152	152	−8	175	110
Cor Alld	8500	20	16	16	−6	29	16
Coronet	2495	25	22	24		37	20
Crgmnt	3135	650	650	650		650	650
Cream	23500	46	43	44	−3	55	23
Cree Lak	14500	46	42	45	Unch	58	41
Croydn	12000	5	5	5		9	4½
Cumont	3500	52	50	50	Unch	76	35
Dalton	75500	52	47	47	−1	71	35
Dankoe	2960	130	115	115	−15	230	60
Darkhawk	14000	48	43	43	−5	81	43
Davnport	18700	54	48	53	+3	70	48
Dav Kys	8300	55	52	52	−3	90	52
Demsy	11500	33	27	32	+2	45½	25
Dol Var	6000	33	30	31½	+½	41	26
Dus Mac	31200	23	18	23	+3	30	9½
Dynsty	400	925	915	915	−10	1075	805
Eagle R	2000	11	11	11	−1	17	11
Equat	24000	22	19	19	−2	32	16½
Exeter Mns	10500	18½	18	18		24	17
Falaise	11000	5½	5	5		10	5
Farwst	8000	4	3½	4		11	3½
F Nat U	z167	7	7	7		15	7
Figstne	1000	11	10	10		17	10
Fosco Mng	24500	65	50	53	−14	105	32
Frbar	1875	6½	4	4		10	4
Frntier	500	11	11	11		15	9
Gen Res	1000	6½	6½	6½		11	5½
Giant Ex	3020	15	10	10		30	10
Giant Vent	2310	19½	13	13		35	13
Glen Cop	22800	16	12	13	−2	18	6½
G Gate	18500	30	28	28	−4	39	25
Gold River	26500	71	60	61	−13	160	60
Grandora	48000	25	22	22½	−4½	27	21
Grnduc	100	325	325	325		400	275
Granit Mtn	56000	27	22	24	−3	29	16
G N Pete	45400	39½	29	29	−7	59	29
Green Egle	17500	17	16	16	−½	24	11
Gunn	221828	182	152	166	−4	247	130
Hart Rvr	5050	9	6	9	+½	13	6
Hearne	1000	9	9	9		12	7
Henrieta	9500	17	16	17	+1	25	15
Hibernian	26900	147	140	147		155	106
Hlnd Lode	6000	15	12½	15	+2	25	11
Hihhawk	22334	16	13	15	+1	16	9
H Chief	23000	13	10½	12	−1	24½	10½
H Merc	1000	17½	17½	17½	Unch	34	16
Hind Val	32000	12	10	12	+1	26	9
Hmont	4000	120	120	120		165	100
H B Mtn	1000	7½	6	6	Unch	11	5
Ice Station	5000	23	21	21	−2	26	20
Imp Met	104500	33	26	26½	−5½	54	12
Inland Cop	4000	20	17	17	−6	25	17
Inkut	18000	17	15	15	−1½	63	14
Jackpot	10000	18	15	15	−2	24	14
Jason Ex	5600	6½	4	6½	+2	13	4
Joy Mining	58000	59	43	57	+12	66	40
Kalco	19000	19	18	18½	+½	55	17
Kamad	72850	140	99	105	−12	159	97
Kelver	1000	10	10	10	Unch	20	9
L Bvrhs	1500	11	11	11		15	11
Largo	11000	11	11	11		15	9
Laronge	14500	20	18	18		79	18
Laura	326000	21½	15½	20	+3	21½	10
Leemac	934150	90	67	86	+9	91	53
Lxnton	14000	17	14	16	−½	34	14
Lon Prd	4000	3½	3	3		6½	3
Lone Creek	28700	32	27	30	−4	50	23
Lorl Explor	64000	35	25	34	+9	57	20
Lornex	2700	$9	8½	9		10¼	6¼
Makaoo	28772	24	19	20	+1	36	14
Mvrck	4500	32	30	30	−5	41	18
Meteor	46500	31	25	26	−6	60	20
Mrl Mtn	2300	12½	12	12		18	12
Minex	12000	10½	8	10		17	8
Mrseby	2500	15	15	15		20	12
Mt Sickr	68000	44	38	44	+3½	45	22½
Mt Wash	4500	11	10	10	−1	13	7
Nadina	5500	36	32	36	+2	55	30
N Cinch	1200	20	16	20		26	16
N Cronin	9100	6	5½	6		7	4
Nw Jericho	z40	20	20	20		20	20
N Nrthcl	10000	17	13	14		19	9
N Privtr	72000	24	19	19	−6	44	15
N Taku	13050	12	9	11	+1½	15	9
N Terr	2000	9½	9½	9½	−1½	12	9
Newvan	6000	19	18	18		47	16
Nkl Hill	13000	6	5½	6		10	5
Nitracell	4000	12	10	12	Unch	20	8
Norcan	26000	4	3½	3½	−½	8	3
Norgld	3000	4	3½	3½	Unch	8	3
Northair	30950	53	50	52	+2	62	32
Nlode	4000	17	17	17	−1	21	16
North Isl	1500	10	10	10		17	8
N Pac	15500	30	25	30	+7	40	23
N Homstak	16500	19	17	17		21	10½
NW Vent	4500	51	49	51		65	38
Oro	2600	18	15	15		25	15
Pac Sil	2000	4	4	4		6½	3
Parmnt	6500	15	12½	15	+2	18	12
Pthfndr	68500	48	38½	48	+6	81	38½
Peel	7500	9	8	8		13	7½
PesoSl vr	500	22	22	22		31	16
Pnebell	2500	11½	11	11½		19	11
Pne Lke	5000	11	11	11		14	6½
P Point	600	$31½	31½	31½		31⅞	29½
Pinncle	6500	21	21	21	−4	37	15
Polaris	13000	6½	4	6½	+1½	7	2
Primer	11500	14	12	12	−1½	43	12
Pr Stewrd	159500	32	30	30		32	30
Pyrmid	14930	17	15	16½	+½	31	15
Rackla	27500	24	18	20½		25	13
Ramco Ind	1633	16	11	13		25	11
Ramid	500	10	10	10		20	10
Rayore	91500	20	17	19		40	17
Reako Exp	9200	80	70	70		109	65
Riviera Ind	12500	16½	13	16½		27	12
Robert Mns	54500	27	19	20	−6	42	19
Rocket	25500	9½	8	8½	−½	17	8
Rckind	27000	5	3½	3½	−½	6½	3½
Ring Hill	10000	37	34	35	−3	53	31
Rose Ps	10000	27	27	27	−2½	34	22
R Agslz	1500	65	60	65		65	45
Sabina	31100	145	118	145	+26	200	60
S Jacinto	413500	18	15½	17		18	15½
Sheba	6500	14	14	14		25	12
Shld Dev	1000	80	80	80		82	60
Sierra Emp	24200	400	330	400	+60	400	180
Slk Prem	2450	11	4	8		17	4
Slr City	8700	21	18	18	−2	22	13
S Chief	2000	30	25	25		36	21
Slrquik	3000	10	9	9	−1	12	5
S Spring	13000	37	32	35	+3	77	32
S Sndrd	19100	66	60	62	−5	98	60
Skaist	77500	30	25	25	−2	61	25
Slocan	3400	140	129	130	−15	250	119
Sonic Ray	7050	23	22	22	−2	68	19
S Seas	3000	12	12	12	+2	20	9
Spartan	16000	19½	17	18		22	15
Spectro	104500	26	22	25	−1	29	18
Stall Lak	8000	95	77	95	+5	95	60
Taseko	13500	17	15	17	+1	26	14
Tay Rvr	1000	22	22	22		34	15
Texal Dev	185200	45½	33	35	−9	78	21
Texore	5000	15	15	15		20	15
Trwest	10220	18	14½	18	Unch	26	14½
Trans Col	11000	14	11	12	Unch	16	7¼
Tcon Res	z200	17	17	17		22	17
Turismo	6300	10	7	10		18	7
Tyee	2000	10½	10	10½		19½	10
Untd Chief	6333	42	39	42		51	25
U Copper	2000	6	6	6		9½	5½
Val Co	1491	975	935	935		1137	755
Vestor Ex	0000	97	92	93	−5	105	60
W Buff	500	3½	3½	3½		5	1½
W Mines	2400	315	305	315	+10	320	240
Wstind	2500	6½	6½	6½		10	4
Wharf	16450	111	90	100	−5	145	50
White Rv	24200	24½	20	24	+2	31	18½
Ykn Rev	1000	11	11	11		18	8
Znith	8000	22½	20	20	−1½	30	18
Warrants and Rights							
Celtic Wt A	700	1	½	1		30	½
Col B w	2500	49	38	38	−3	75	38
Texal Wt A	8000	3	1½	1½	−2½	23	1½
Total sales, mines:							6,617,610
45 Advances,		70 Declines,				112 Unchanged	
INDUSTRIALS							
Alcan	1700	$29	27¼	29	+1½	29	23⅜
All Can b	1020	255	250	250	−5	340	180
All Can a	z20	235	235	235		350	200
Ath Col	3300	330	330	330	−5	370	265
Austin	1000	31	31	31		46	27
AM Par	1201	350	350	350		400	350
BBC Rty Un	4935	$11⅝	11¼	11⅜	−¼	11⅞	11⅛
Balco	1550	$14½	13	13	−1	15	11
Bnk BC	878	$24	23¼	23¾	Unch	25	21
Block	11600	285	270	275	−10	340	270
Bralorn	400	225	225	225	−10	265	225
BC Sugar	510	$19¾	19½	19½		23	15¼
BCT 6 pf	80	$74½	74½	74½	Unch	74½	74½
BC Tel	100	$54¾	54¾	54¾		57	54¾
BC Turf	200	450	450	450		495	415
Burr Mtg	2596	400	300	400	+75	400	250
CP In pr	250	$28⅞	28⅞	28⅞		30¾	25¼
C P	2050	$19	18½	19		19⅛	15⅞
Canterra	1500	36	36	36	Unch	55	35
Capt Int	19250	185	165	165	−10	360	155
Col Brew	3600	300	300	300	Unch	350	300
Comco	300	$29½	29½	29½		32⅜	27¼
Computx Ct	2500	46	45	46	Unch	55	45
Cons Bear	200	500	500	500	Unch	625	360
Cor Ind	9400	350	340	340	Unch	360	265
Crnat Pr A	100	$19	19	19	−¼	20	17¾
Cor Cr p	500	290	200	290	+10	305	214
Crstbrk	100	$8⅝	8⅝	8⅝		9¼	7⅜
Crstwd	3200	90	80	90	Unch	125	80
Crush	1000	$13⅜	13⅜	13⅜		13⅜	13⅜
Dawson	600	$7	6¾	7	+¼	8	6⅜
Delta Pref	300	315	315	315		350	300
Delta Hotel	4400	300	280	295	+10	340	275
Doman	2760	$11¼	10½	10½	−⅞	12	10½
Dunhill Dev	600	200	200	200		220	170
EDP Ind	29300	47	43	43	−7	73	37
F Trst	500	485	485	485	+10	525	310
Field	400	$20	19½	20		23	19½
Finning	1400	$13	12¾	13		15	12¼
Ft sCty	750	$9½	9½	9½		21½	9½
Four Sesns	6700	195	170	105	−5	300	170
Genstr	300	$16⅝	16⅝	16⅝		18	16⅝
GN Land	6300	85	83	85	−5	100	80
G P Ind	1400	150	130	150		190	130
Gregry Ind	6300	275	240	240	+10	275	150
Grouse	2625	190	175	180	−10	230	170
Hobrough	1400	225	200	210	−15	270	70
Hy Cdas	900	550	512	512		625	435
Imp Marine	6500	25	25	25		40	23
INat Gas	1500	$11	10⅝	10¾		13⅞	10⅝
I Wood	500	390	390	390	Unch	425	280
Intl Centur	8500	94	90	92	−3	100	85
I Hydro	1500	90	85	90		180	79
Intrplx	2500	22	21	21	+1	35	14
Intl Visu	23200	67	58	60	−8	94	22
Ionarc	6300	165	152	165	Unch	240	150
IU Intl	200	$25⅞	25⅞	25⅞		25⅞	25⅞
Kaiser	3200	390	325	330		390	225
K Dyong	1900	205	190	200		255	155
Key Ind	8466	34	30	30	+1	46	28
Lancer	3000	115	100	100	−10	110	85
Laur 1.25	150	$16⅝	16⅝	16⅝	+⅛	16⅝	16¼
M B	19970	$31½	30¼	31¼	+⅝	32	25¾
Massey	500	$19⅜	19⅜	19⅜		22¼	18⅜
Mercuria	21600	41	39	39	−2	50	20
Mhawk	z50	170	170	170		210	170
NB Cook	100	250	250	250		285	225
Neonex	3700	385	375	375		525	375
Nornda	200	$51¼	51	51		51¼	42½
NW Sprts	z65	$5⅝	5⅝	5⅝		7¼	5⅛
NWF	z30	215	210	215		295	210
Ok Helic	500	$13⅛	13⅛	13⅛		15¼	11½
Pace	12600	70	64	64	+3	100	61
PN Gas	940	225	190	190	−35	300	190
PNG pr	785	$20¾	20¼	20¼		21½	19
PWA	2000	$11¾	11⅝	11⅝	−⅛	12½	10
PWA pr A	50	$46	46	46	+1	48	40
Portcm	1200	55	48	48	Unch	70	48
Potter	1000	455	435	435	−15	537	400
Pm Cable	200	$14⅞	14⅞	14⅞		14⅞	14⅞
Redhill	350	$13¼	12	12		13¼	6¼
Ry Bnk	100	$35	35	35		38	33¾
Satoga	2000	500	435	450		525	435
Scott	100	$26	26	26		27⅛	26
G Spng	1700	260	250	250		350	250
Stntn	500	$6	5¾	6	Unch	7	[illegible]
Sun A	50	$54	54	54		57	47½
Sun B	100	$51	51	51		53	48
Thrmo Plex	8600	128	120	125	−2	170	100
Tokar	2245	320	315	320	Unch	365	290
T D Bnk	150	$33¼	33¼	33¼		33⅜	32¼
Trns Amer	z200	28	28	28		73	28
TC Glass	1000	$11½	11½	11½	+⅜	12½	9½
Tr Mtn	100	$23	23	23		23¾	21¼
Unity Bank	100	$7	7	7		7⅞	6⅞
H Walker	z35	$53¾	53¾	53¾		53¾	49¾
W Redek	500	250	250	250		315	235
Ward	2700	290	275	275	−10	325	255
Weldw	17825	$18	17	17½	−¼	18½	15
Wscorp	100	$6½	6½	6½	—	7	6½
WC Tran	300	$18½	18½	18½		23¾	18½
Wward	5900	145	135	140	Unch	225	130
Whon A	2700	$10⅜	10⅛	10⅜		12	10⅛
Wdwrd	1925	$27½	26	26		31¾	26
Warrants and Rights							
TD Rlty Un	500	$30⅜	30⅜	30⅜		33	30⅜
BkB A w	200	$5	5	5		6½	5
NB Cook Wt	z800	40	35	36		55	35
Fid wt	300	350	350	350	Unch	390	190
Mitn w	1000	210	210	210		31	19
Total sales, industrials							326,861
OILS							
Alaska Ken	1250	70	61	65	−8	85	55
Albany Oil	22248	125	115	121	+8	145	100
Alta Pete	10750	235	225	225	−10	265	165
Alld Rox	1725	60	56	56		82	56
Blindry	13600	130	121	121	−4	185	120
C Hdgs	6600	110	105	105	Unch	145	75
Chapp	36500	27½	25	25	−1	53	25
Clonial	54184	100	85	100	+10	135	85
Comaplex	4272	65	56	65	−5	99	56
Comrcl	1500	12½	12½	12½		20	12
Concept	3600	210	200	200	−25	275	160
Coseka Res	12250	380	350	355	−40	445	320
Davoil Nat	2200	22½	21	22½	−½	29	21
Delta Pet	3500	27	26	27		41	19
Ericrst	31500	10½	10	10	Unch	19	4
Five Star	8500	7½	7	7½		11	6
F St Jhn	2000	77	76	76		85	65
Freehld	45927	139	110	133	+8	182	61
Futurty	9000	20	18	18	−2	26	18
Gt Reef	5500	32	31	31	+2	39	19
Greenld Ex	355	112	105	105		155	100
Montrey A	118700	63	50	50	−5	82	45
Mtn Stats	48287	120	80	115	−5	240	70
Pancdn Pet	300	$13⅞	13⅞	13⅞		17¾	13⅞
Plains P	12949	24	22	22	−1	51	22
Pondry	14200	110	100	108	+3	127	100
PRP Ex	104990	125	106	111	−9	153	11
Rand	9333	65	62	63	−3	85	58
Sachem Ex	7875	42	37½	42		42	25
Seneca	48222	74	6	67	+2	115	60
Silmil Ltd	4408	29	22	22		35½	22
S Christl	42350	116	102	109	+0	125	55
Skat Res	5400	195	175	180	−10	280	165
Stampd	51800	88	81	82	−1	92	60
TC Res	4500	13	12	12	Unch	20½	12
Vargas	7000	15	15	15	−2	24	15
West Ex	37000	11	7	11	+4	11	6
Wstn Warn	3000	37	35	35	−2	44	30
Whistlr Pet	9000	35	32	35		36	23
Wms Gold	49700	31	27	30	+3	36	22
Total sales, oils:							855,975
9 Advances,		18 Declines,				13 Unchanged	
INTERIMS							
Abaca	7750	40	38	38	−4	47	30
Abella Res	23000	30	20	21	−8	30	8
Acaplomo	14000	19	17	17	Unch	31	13
Adar Res	70000	42	23	23	−14	80	23
Alakon	13000	5	4	5		10	4
Alberni	2100	57	53	57		69	40
Alvija	2000	12½	12	12		18	7
Ambas Mns	17000	4½	3½	4	+1	6	2
Amber	8000	23	22	22	Unch	30	15
Anglo Wst	6000	5	5	5		15	4
Arc Res	53200	52	49	52	Unch	57	35
Arian Pac	6000	25	25	25	Unch	35	15
Athena	500	9½	9½	9½		17	7
Balfour	24300	47	44	45	−2	69	33
Bart Mns	11000	38	37	38	+3	40½	22
Bonevil	1000	29	29	29		30½	25
Boru Mng	2000	19½	18	18		63	15
Brent Expl	1000	15	15	15		45	15
Brn Overtn	5000	14	11	14	+1	25	10
Buckeye	27600	17	14	16½	−1½	56	14
Cairn Mns	29500	17	16	16	−1	31	15
Can Bse	5500	14	11	14	+2	22	11
Canwex	10500	24	18	22		80	15
Crdwell	5000	10	9	10		15	6
Carolin	16000	36	30½	31	−6	75	30
Centex	500	6	6	6		10	6
Challeng	104000	70	57	68	+10	70	18
Chanel	8000	20	17	17		22	16
Coast Int	6700	25	23	23	−3	43	20
Colby Mns	32700	61	56	60	−4	67	27
Comnd	5000	7	7	7		18	7
Concorde	7100	25	22	22		35	20
Conjur	5500	10	8	10		14	7
Con Altar	55000	48	40	45	+3½	80	36
Cons Clevld	4000	10	4	4		10	4
Cop Mac Ms	4500	38	33½	34	−6	70	30
Copr Lak	49000	65	56	65	+3	83	25
Corval	3000	22	20	21	Unch	41	15
Coynex Dev	20500	40	35	40	Unch	55	25
Darsi	5000	7	5	5		11	5
Decade De	32000	63	45	50	−15	73	45
Dictator	27500	6	4	5½		13	4
Donna	4500	8	7½	7½	−½	12	7
Dorchestr	14000	17	16	16		18	2½
Eagle Bay	1500	28	28	28		38	28
Erin Expl	16000	40	34	34	−5½	53	15
Galveston	24000	125	110	110	−9	130	76
Gary	47000	19	16	17½	−½	22	10
Geoquest	4100	235	200	210	+10	235	135
Geo Dyn	500	69	65	65		118	60
Geo Star	3000	18½	18	18		90	18
G Met	8500	15	14	14		25	10
Gnlyon	1500	7	7	7		10	4
Grt World	1000	30	30	30	−2	45	22
Hertz	13500	35	30	34		42	10
Hlnd Quen	2000	38½	38½	38½		42½	29½
Hobo Cr	91500	32	22	22	−10	42	17
Juniper	6500	16	15	16	+1	25	13
Kaza	500	32	32	32		32	15
Keith Cop	16000	18½	16	18½	+1½	25	16
Kelglen	5500	6	4	4		16½	4
Kelmount	2000	30	25	30		30	25
Kendal	10500	50	46	50	+1	72	40
Kismet Mn	9000	28	23	23	−5	60	23
Komo	5000	5	5	5		15	4
Lantern Ga	2000	55	50	50	−10	60	50
Lewes	500	5	5	5		10	4
ou Mex	49525	70	54	67	+11	70	38
L Valley	21100	8	7	8		15	7
Manox	6100	45	38	45		62	38
Mcleod	10500	23	18	20	Unch	30	18
Mid Wst	1000	14	14	14		15	9
Milestone	1000	15½	15½	15½		22	10
Mollie	18500	6	6	6		6	3
Montana	3250	10	7	10		90	6
New Denvr	10500	35	31	31		65	30
Nicola Cop	6000	30	25	30		33	25
Nisson	4500	11½	11	11		30	11
Nstar	1300	55	55	55		58	30
Nrthwind	138200	117	110	117	+12	117	18
Pytte	3700	7	7	7		12	7
Perry Rvr	1500	63	60	63	+3	75	60
Plaza Res	8500	40	37	37	Unch	69	22½
Princess	30800	90	63	78	+13	155	57
Prism Res	4000	16½	16	16	Unch	22	10
Radiation	1950	465	425	425	−25	910	425
Remar Res	4000	13½	13	13		23	13
Rchwd	2100	110	100	100	−5	150	90
Rimrck	18500	20	17	18		31	15
Rio Plata	289000	64	52	62	+3	64	18
Robina	4500	46	45	45		67	23
S Jacinto	21500	19½	17	17½		20	10
Shasta	114100	103	98	103	+3	104	32
Simnac	1000	16	16	16		26	16
SPA	2000	3	3	3		8	3
Spirit Expl	18500	45	38	42½	+5½	48	22
Starbrd M	10500	19	16	19	+3	19	11
Starletta	14000	21	19	21	+1	35	18
Stellak	5000	7	7	7		14	6
Tan Expl	1000	15	15	15		18	10
Teknol	5000	20	17	17		20	12
Toronado	11100	28	25	26		28	25
Tourngn	1500	70	70	70	Unch	86	45
Twin Rvr	19000	50	30½	45		50	30½
Univex	23500	70	63	69	+6	94	53
Vanalta	64165	44	31	37	−4	45	21
Wn Stndrd	5300	16½	16	16		18	8
Whipsw	9500	13	10	10		16	10
Yukon Gold	22050	61	58	58	−7	74	53
Total sales, interims:							2,008,790
21 Advances,		23 Declines,				65 Unchanged	
TOTAL VOLUME THIS WEEK							9,809,236
89 Advances,		135 Declines,				261 Unchanged	

LICENSED SPECIALTY
RESTAURANT and DINING ROOM
In Well-Known Downtown Hotel
• Seats 115 • Good Returns
• Established Clientele
• High Traffic Location
Owner will consider real estate or mortgages as part payment, with attractive terms on balance.
OFFERED AT $85,000
W. ROGERS OR H. TOMLIN
J. A. HENDERSON REALTY LTD.
1010 Blanshard St., Victoria, B.C. 385-9741

OFFICE — WAREHOUSE
On VIEWFIELD Road. Excellent rental. 3360 square feet of office space. 7140 square feet of warehouse space. Asking $159,000. Flexible terms available.
CALL EARLE TABOR
Island Pacific Realty
388-6231

"PRIME WAREHOUSE"
23,800 square foot concrete block. 19' ceilings. Two rail unloading docks, eight truck bays, two level bays. 66,000 square feet of land. 41,000 square feet blacktop. 2,400 square feet office space. (Exclusive).
VICTOR M. SMITH
382-9191 383-8593
CANADA PERMANENT TRUST

GREATER VICTORIA SCHOOL DISTRICT NO. 61
JUNIOR SECONDARY SCHOOL PRINCIPALSHIP
Applications are invited for the principalship of a junior secondary school enrolling approximately 1,000 students in Grades VIII, IX and X.
Qualifications:
(A) Professional certification.
(B) Preference to Master's Degree or equivalent.
(C) Evidence of administrative competence.
(D) Broad background of experience, including experience outside teaching.
Applications:
— to be submitted in writing and filed with Mr. G. Wall, Associate Director of Instruction, not later than 4:30 p.m. Friday, May 18, 1973.
— Please mark envelope and letter of application "Competition 6-73."

WINDSOR MACHINE CO. LTD.
Saw Chain Division, Victoria, B.C.
We invite applications for the following permanent positions:
HEAT TREAT JOURNEYMAN
Must be fully qualified in all aspects of industrial heat treatment of low and high alloyed ferrous materials. Journeyman will be engaged in heat treatment and inspection of tools and dies.
TOOL ROOM MACHINIST
Must be fully qualified and experienced with fine work and close tolerances. Should be familiar with all tool room machines and equipment. Machinists will be engaged in building of special purpose machinery and equipment.
Apply in writing to:
754 Fairview Rd., Victoria, or phone 384-4631

PROVINCE OF BRITISH COLUMBIA
requires
PROFESSIONAL ENGINEERS
Engineers are required in the following disciplines:
Water Resources Service, Victoria, Kamloops and Cranbrook.
POLLUTION CONTROL BRANCH. Air pollution investigating, monitoring and evaluation of permits.
Competition No. 73:630.
WATER RIGHTS BRANCH. Hydrologic and hydraulic studies relative to applications for water licences; to provide technical advice to Improvement Districts concerning water supplies and sewer systems.
Competition No. 73:631.
DEPARTMENT OF AGRICULTURE, Abbotsford. To serve as a specialist in the design of on-farm agriculture waste management systems and buildings.
Competition No: 73:635.
All positions require membership, or eligibility for membership, in the A.P.E.B.C., and several years' related experience.
Salary: $990 - $1,175 or $1,175 - $1,335, depending on qualifications.
Obtain applications from the CIVIL SERVICE COMMISSION OF BRITISH COLUMBIA, 544 Michigan Street, VICTORIA, and return by May 23, 1973.

"Prestige Apartment Homes"
1420 BEACH DRIVE
"Open House 2-5 p.m."
Monday through Saturday
or by appointment.
Phone 382-9191 or 598-5622
Canada Permanent
1125 DOUGLAS STREET

TEACHERS — UNIVERSITY — COLLEGE AND VOCATIONAL EMPLOYEES IN AN INSTRUCTIONAL CAPACITY
90% MORTGAGES
ARE AVAILABLE FOR
House construction, house purchase or Consolidation of debts.
Mortgage interest rate 9½%—no penalty for pre-payment or accelerated payments—repayments may be on ten or twelve month basis with maximum repayment period of 30 years.
For further information phone —
Teachers' Investment & Housing Co-operative
No. 206—3400 Douglas Street, Victoria
385-3393
AND
No. 3—87 Wallace Street, Nanaimo
753-3402

FOR SALE
ANCHORAGE
1312 BEACH DRIVE
3 Bedrooms — 1456 sq. ft. 2 Full Baths — Large living and dining room — custom cabinetry, deluxe appliances. Unobstructed ocean view — low overhead — must be sold — Vendor leaving city. Offers invited on asking price, $52,000 (MLS), trades considered. To view please call.
ALAN WESTGATE
386-2111 656-3423
MONTREAL TRUST CO.

peter pollen ford
Ford
Cars Trucks Vans
LOW RATES LEASING
384-1144
1060 YATES at COOK

Victoria's
"Finest Condominiums"
2920 COOK STREET
"Castle Hill"
Luxury 2-Bedroom Suites
Surrounded with beautiful rock gardens and the use of famous Spencer Castle.
"Open House 1-5 p.m."
Monday through Saturday
or by appointment.
Phone 382-9191 or 388-7123
Canada Permanent
1125 DOUGLAS STREET

REALTOR OF THE MONTH
Mabel Crack
Once again D. F. Hanley is proud to announce that Mabel is Realtor of the Month for April. If you have a home you want to sell and want to be part of Mabel's success give her a call at 385-7761.

MABEL CRACK
385-7761
D F Hanley Agencies Ltd.
3293 Douglas St.

7% GUARANTEED CERTIFICATE OF DEPOSIT
Redeemable on 100 Days Prior Notice.
Interest payable monthly, quarterly, semi-annually, or compounded.
FARMERS' & MERCHANTS' TRUST
731 FORT ST., VICTORIA
Member Canada Deposit Insurance Corporation
Please send me more information on your GUARANTEED CERTIFICATE OF DEPOSIT
NAME
ADDRESS

The Daily Colonist.
(ESTABLISHED 1858)

SECOND NEWS SECTION VICTORIA, BRITISH COLUMBIA, SUNDAY, MAY 13, 1973 PAGE THIRTEEN

He's Convinced There's Life Out There

By KLAUS MUENTER
Colonist Correspondent

DUNCAN — Possibly one of the most fascinating and interesting things in life is publishing a magazine that deals with unidentified flying objects.

It may not be the most lucrative business on this planet as publisher of "Canadian UFO Report," John Magor will admit, but it puts earth and the universe in an exciting relationship which is actually very old, according to some experienced Ufologists.

Some scientists shudder at the mere thought that Ufology ever could be considered a science, nevertheless it has been serious enough for the Canadian and United States and probably other governments to produce several studies, most of which gather dust now without ever having been released.

For Magor, who is a retired publisher of the Prince Rupert Daily News and the Cowichan Leader, and who, during the Second World War, flew many submarine patrol missions as pilot of coastal command on the Canadian west coast and Northern Ireland, aerial phenomena always have held a special interest.

Retirement from the newspaper business was not the end of the line for him, but the beginning of another career. Canadian UFO Report had a phenomenal start itself. It hit the streets of Vancouver Island communities the same time as the well known Condon Report which suggested that there were no such things as flying saucers.

It was in the winter of 1968 and Magor's first magazine issue was a sure hit. Almost three and a half years later his brainchild has not quite yet outgrown its childhood breeches, but it is thriving in a modest way.

There are about 1,000 subscribers in Canada, the United States, Japan, Australia, New Zealand, Austria, England, Germany, France, the Scandinavian countries and in South America. Together with newsstand sales, mainly in Western Canada, the Canadian UFO Report sells about 4,000 copies per quarterly issue.

Magor's initial fear that he may not get enough material was unfounded. The magazine not only promotes itself as far as readers' interest around the world is concerned, but it also generates so much active participation that Magor sometimes has difficulty to print all the contributions.

Here is a case in point regarding the participation. Towards the end of last year he was sent a series of color photographs of a manouevering UFO in Austria. The authenticated pictures were sent to Maple Bay by a German reader in Stuttgart, and noted European Ufologist Aime Michel described them as "the best and most startling UFO photos I ever saw."

> "I am not one of the way out people, but I am one of those thoroughly persuaded that there is life in outer space and that we are visited by them."

The photographer was quoted as saying "my wife was witness and other hikers observed the flight manoeuver as well. I was told by natives (in Styria, Austria) that they are observing such plate-shaped but also oval oblong objects frequently."

To keep abreast of the UFO phenomena, Magor is in contact with various other similar magazines. Some of them are: UFO Investigation News Letter, Australia; the Flying Saucer Review, England; Les Extraterrestre, France, and UFO Quarterly Review, a new publication by the National Investigations Committee on Aerial Phenomena in Washington, D.C.

The Spanish magazine Stendek ran a story from one of Magor's issues on the sighting of a flying saucer "manned by two humanoids" outside the Cowichan district hospital, Duncan, a few years ago. Much of the material for his magazine Magor gathers with his wife, Lillian, on trips to Alberta, the Yukon and in British Columbia. In reply to the question as to how he ferreted out UFO sightings, Magor gave an example.

In conversation with a Duncan bank manager who once had been stationed in the Cariboo, he learned of extraordinary sightings in that area. Magor and his wife travelled up there and as a result they brought home amazing stories for one of the issues.

Main theme for that particular issue at the end of 1969 was The Year We Were Invaded without Knowing It. Nevertheless, the witnesses to strange appearances in the sky including Lone Butte rancher Brian Grattan, Mr. and Mrs. Ernest Hills, operators of a lodge at Grees Lake, Herman Sten of Lac La Hache and others, are now convinced that flying ships visited earth.

"Usually we find people who have had sightings are not too willing to disclose their experiences for fear of ridicule but when they find out that we are sincere, they seem to be happy that somebody will listen," Magor said.

The latest issue of Canadian UFO Report is particularly interesting because it contains astounding depictions of rock drawings and rock carvings in British Columbia dating back 300 years.

Magor said "By happy chance, soon after completion of this ariticle we received an invitation from "The Man and His World" exposition in Montreal to enter an exhibit this summer for its special pavilion "Strange, Strange World."

"With photos and Indian pictograph drawings immediately at hand, we were able to answer this request at once with one of the most rapidly illustrated feature we have ever produced. It is also one of the most significant.

When Magor speaks of his brainchild he becomes very enthusiastic and it is evident that his work fulfils him. After having worked in the newspaper business for 27 years, "this is the most satisfyin work I have ever done in my life."

"I am not one of the way out people but I am one of those who are thoroughly persuaded that there is life in outer space and that we are visited by them. I am also not one of those who claim that we are in verbal conversation with space brothers, who give us a running commentary on outer space and who make predicitions on humanity," Magor said.

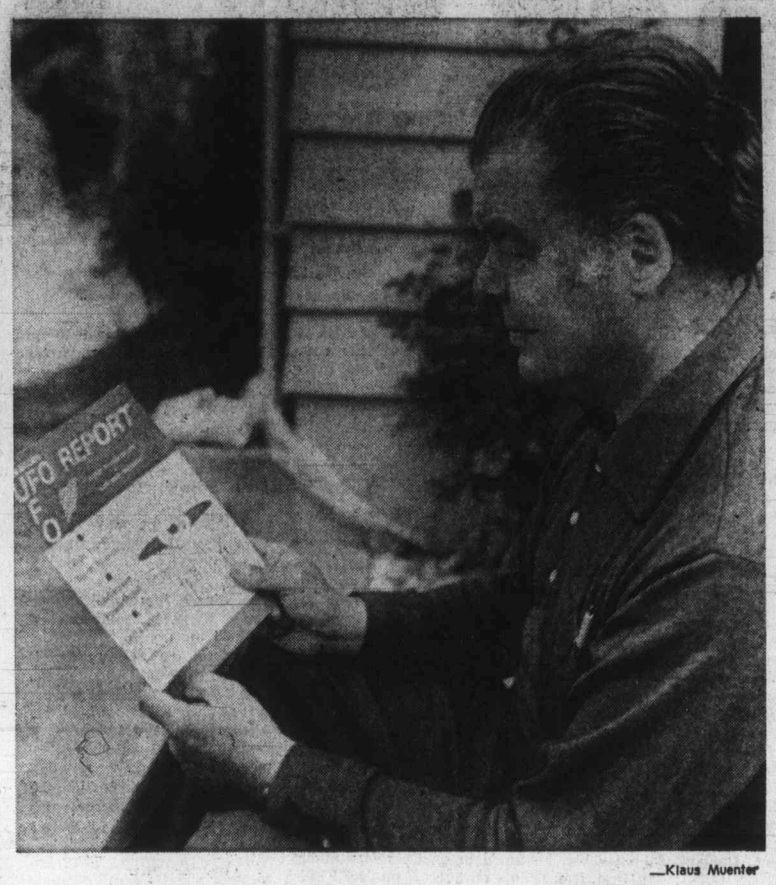

—Klaus Muenter

John Magor, publisher of Canadian UFO Report

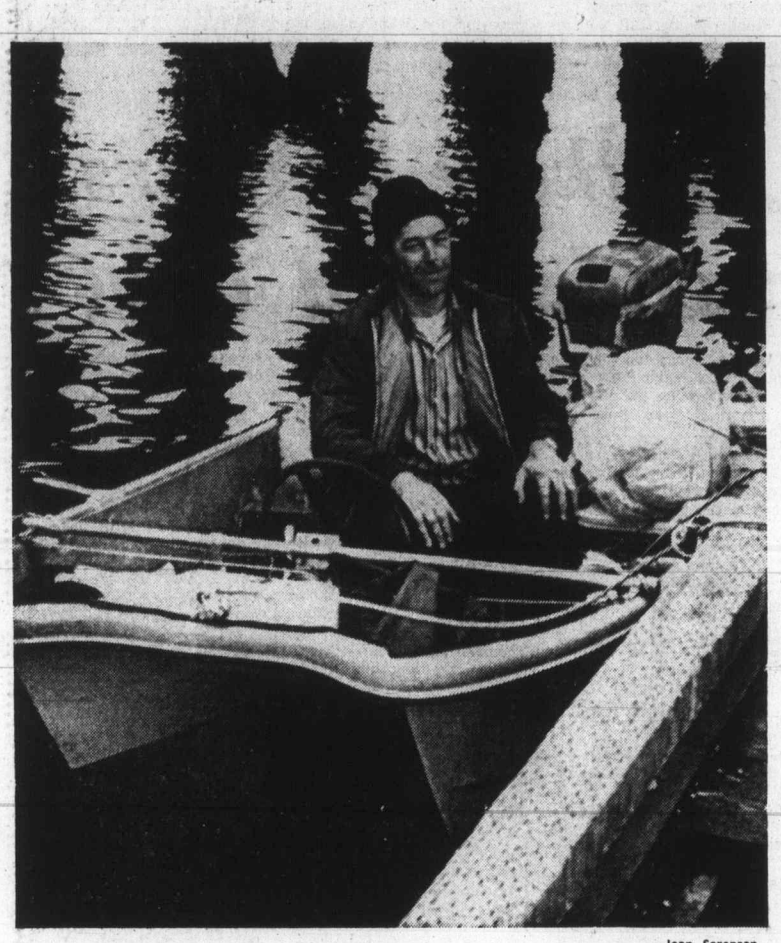

—Jean Sorensen

McArthur in catamaran at Port Hardy wharf

Seattle to Port Hardy In 10-Foot Outboard

By JEAN SORENSEN
Colonist Correspondent

PORT HARDY — A Seattle man arrived in Port Hardy last week after travelling 450 miles n a 10-foot boat powered with only a 25 and a 10 horsepower motor.

And, if you ask Frank McArthur, why he did it, he'll list a variety of reasons.

"One of them was to show my sons the old man isn't as old as they think," he says.

McArthur has six sons with the oldest in their early 20s. He also has three daughters.

He left Seattle on a Tuesday and arrived at his destination exactly a week later.

On the trip he stopped in Blaine, Dodd's Narrows, Qualicum, Deep Bay, Campbell River, Kelsey Bay, Minstreal Island and Alert Bay before reaching his destination at Port Hardy.

McArthur's craft is a 10-foot fibreglass catamaran with alternating 25 and 10 horsepower motors.

A second reason for the trip is to see whether it could actually be done McArthur said.

McArthur said he was testing the craft. A friend will be making the trip in a 13-foot catamaran this summer.

"I just phone to tell him it can be done,"McArthur said shortly after arriving in Port Hardy.

Throughou the trip, McArthur remained healthy despite a sunburn that left patches of pink on his face and hands. His boat was not covered and a set of rain-gear was his only protection from the elements.

McArthur says he spent most nights sleeping on the boat or the wharf except for one night, after losing his sleeping bag overboard at Qualicum Beach he slept in a hotel.

"I had lots of motor trouble," McArthur said. Fortunately, he was able to maintain and service the motors himself.

McArthur, an experienced small boat handler, says he also has a third reason for making the trip.

A year ago, his wife suffered a cerebral hemorrhage, but managed to recover.

Now, the McArthur family is taking a different look at life and their values.

"We've decided to just enjoy life from now on," he says.

More Island News
Page 56

Cowichan School Contract Dispute Settled in Vote

By GORDON HAMILTON
Colonist Correspondent

DUNCAN — A contract dispute between the bus drivers, janitors, and maintenance staff in Cowichan School District, and the Cowichan School board was settled Saturday when the 67 workers involved voted and accepted a memorandum of agreement.

The union vote ended a two-month stalemate between the workers and the school board, which had led to the appointment of a mediation officer. IWA and school board negotiators met with R. S. Raguin, a B.C. mediation officer, May 2. After coming down considerably in their contract demands, and receiving no response from the board, union negotiators were advised by Raguin to return to their membership and hold another vote on the memorandum.

Saturday's vote of acceptance by the workers will result in an across the board wage increase of 37 cents an hour for 1973, and 36 cents an hour for 1974. The current base rate in the distruct is $3.73 an hour.

Other benefits in the new agreement include a revision of tradesmen's wages of 10 cents an hour for 1973 and 1974, elimination of a casual labor clause, which deprived casual workers of union benefits, some improvements in vacation entitlement and part-time working conditions, a five-cent an hour increase in shift differential, medical premium payments on a board-employee ratio of 70-30 in 1973, and 80-20 in 1974, and leave of absence for civic and government duties. Bereavement and compassionate leave clauses were also improved.

IWA negotiator Carl Stevens said on the whole, the contractual changes were quite good, but in several important issues the union had been unable to move the school board.

He said the vacation entitlements for workers were not satisfactory, and below entitlements workers are receiving at the Lake Cowichan school district. Concessions the union had made in their wage demands were also rejected by the board.

The contract between the board and the maintenance workers had expired Dec. 31, 1972, and the negotiations were terminated during March. The new contract will be retro-active to Jan. 1, 1973.

Field Too Short, Says Downed Pilot

A sailor on holiday in B.C. from Belfast, Northern Ireland, had the luck of the Irish Saturday evening when he escaped unhurt after the plane he was piloting crashed into trees near Nanaimo.

Norman Henry Lee, 28, who has been holidaying in Langley for the past two months, said the Cessna 150 he was piloting developed engine trouble eight miles west of Nanaimo Airport about 7:30 p.m. Saturday.

He attempted a forced landing in a field. But, said Lee, the field was "two short" and he ploughed into some trees. He climbed out of the plane none the worse for wear.

Lee — who was interviewed later at RCMP headquarters Nanaimo — said he had rented the plane from Langley Airport and was on his way from Port Alberni to Nanaimo when the accident happened. He left Langley about 3 p.m. Saturday carrying no passengers and visited Victoria and Tofino before crossing from Port Alberni.

He said that he had recently been awarded his private pilot's licence and floatplane endorsement after six weeks instruction in Langley. The owner of the plane had not yet been contacted but Leee said he expected his return to Ireland would be delayed by an inquiry.

Lee would make no comment on the tragic situation in the country from which he came. "I have had enough problems tonight," he said, "without worrying bout the situation in Belfast."

Wellington Girl Killed

A four-year-old Wellington girl was killed in Parksville Saturday night after running out in front of a car on the Trans-Canada Highway just after 8 p.m. Police said the accident occurred near the "Dog and Suds" drive-in restaurant but no further details were being released until next-of-kin had been notified.

Port McNeill Alderman Resigns

PORT McNEILL — Council here lost a bit of its humor with Ald. Bill Granoukos' recent tendering of his resignation.

Granoukos, who could always be relied upon to spice up tedious council business, said this week he decided to resign because of "pressure of business."

He holds the Dairyland franchise for the North Island operating under the name of Port McNeill Milk Limited and also runs a transportation service.

"We have really expanded over the last year and it looks like we are going to continue to do so," Granoukos said. "Its got to the point where I had to make a choice."

Granoukos said his resignation was not prompted by any discord among council, but was strictly because of business reasons.

He has served five years on council. A byelection will be held to fill the remainder of his second two-year term which expires the first week of January 1974.

Granoukos said he hopes there will be some interest in the byelection. "I would hate to see someone get elected by acclamation. Port McNeill has a lot of people who should be involved," he said.

A nomination date of June 11 has been set, municipal clerk John Thompson said. There has, as yet, been no one in the municipal office to take out nomination papers or declare himself as a candidate.

Island Digest

Truck Ferries Studied

CHEMAINUS — Highways Minister Robert Strachan said his department is considering a truck carrier and possibly double-ended ferries as a means for stepping up ferry service between the mainland and Vancouver Island.

The minister told a public meeting in Chemainus that the proposed ferry terminal on Gabriola Island, if built, would be capable of handling 2½ times the present volume of traffic.

Strachan said the only way to eliminate traffic backups at ferry terminals would be a system of reservations. The highways minister indicated earlier he did not have any plans in this regard.

Strachan

Salt Spring Land Sale Halted

The sale of 82 one-quarter-acre lots on Salt Spring Island was stopped Friday by a B.C. Court of Appeal decision. The property, owned by Abtar Singh Bains, Robert Heath and Karl Hartmann, was approved for subdivision in 1891. The sale of the lots was temporarily stopped last July, because there was no provision for sewage or water-supply which made it impossible for the owners to get building permits. The order was appealed last December in Victoria county court and the appeal was allowed. Friday, the appeals court reversed last December's judgment and ruled that the original order to stop the sale of the lots be reinstated.

No Funds for Tsitika Study

PORT McNEILL — Money has not yet come from the provincial government for the Tsitika Valley study, an outdoor columnist and environmentalist, said this week. Barry Thorton, president of the B.C. Steelhead Society, made the statement at a recent Man and His Resources conference held in Port McNeill's North Island Senior Secodary School. "The biologists have not even been told they have that area to inventory," Thornton said speaking of the Tsitika Valley area. He said the area has been standing untouched for three months already. Thornton said he had heard from contacts in the department the money had not yet been allocated. He hoped the provincial government would move on the study soon since the report would contain valuable information for ecologists and conservationists.

Bill 42 Clarification Sought

PARKSVILLE — A request for immediate clarification of the Land Commission Act (Bill 42) and how it would affect the Village of Parksville is being sent by the village council to the department of municipal affairs. In the letter it is pointed out that there are a number of subdivisions in various stages of development making clarification a matter of urgency. The discussion by council followed a presentation by building inspector W. J. Filion of an outline of the various soil categories in Parksville based on the provincial government soil classification map. Filion pointed out that some aspects of the map are confusing, conflicting and difficult to work with leaving much land in a dubious category.

Chemainus Youth Dies in Crash

WILLIAMS LAKE — Jack William Moore, 18, of Chemainus was killed Friday night and six other young people were injured in a three-car crash on Highway 97, 15 miles north of Williams Lake. One of the injured, Stephen Ackerhurst, 18, of Sardis, was flown to Vancouver General Hospital with head injuries. An inquest has been ordered for Monday.

Director Howard Denike leads Reynolds band at Disneyland

School Trip to Disneyland

Blue Band Rings Skater

Highlights came early when Reynolds school Blue Band made its recent trip to Disneyland and other points in Southern California. On the very first day, they met world figure-skating champion Karen Magnussen.

The young North Vancouver skater and her mother were off to Montana, and flew from Vancouver to Seattle on the same plane as the band. Needless to say, the waiting room at Vancouver airport became instantly busy with cameras and autographs.

From then on everything became more and more interesting. The band played at schools in Santa Monica, Hemet, Palm Springs and Vista, all in Southern California, and at Disneyland.

The school engagements were shared with the school's own band, and the young visitors were billeted with young American bandsmen. "Billet," by the way, was a new word for the hosts, but all became clear when "housing" was mentioned.

There was almost nothing else, however, to make the young Reynolds students feel any different from their hosts. In fact, it was mentioned at more than one social get-together that, when the bandsmen were out of uniform, it was impossible to tell who was who.

However, the Victoria players never forgot they were Canadians.

This was particularly evident at Disneyland. There they were, on the gay little bandstand at the Plaza Gardens, waiting their time to perform.

Suddenly along came Grumpy, one of the famed Seven Dwarfs, and took up the baton. Since none of these Disney characters are allowed to speak, it was clearly the band's choice as to what they'd play under Grumpy's direction.

Without hesitation, the band swung into O Canada.

Grumpy led them along for a bit, then indicated he wanted a change.

So the entire band sang — O Canada.

Although it was a fine trip, the young bandsmen brought home, along with their souvenirs, memories of fun and good times enjoyed with young musicians very much indeed like themselves.

Silver Threads Almanac

MAIN CENTRE

Monday: 9 a.m. — Drop-in, cards, shuffleboard, pool, library; 10 a.m. — kitchen band; 1 p.m. — drop-in, cards, library, stamp club, bridge; 7:30 p.m. — whist.

Tuesday: 9 a.m. — Drop-in, cards, shuffleboard, pool, library; 1 p.m. — Drop-in, library, cards, films, garden club every third Tuesday; 7:30 p.m. — old time dance.

Wednesday: 9 a.m. — drop-in, cards, shuffleboard, pool; 1 p.m. — drop-in, library, cards, chess club; 1:30 p.m. — sing-song and concert; 7:30 p.m. — whist.

Thursday: 1 to 4 p.m. — arts and crafts display.

Friday: 1 to 4 p.m. — arts and crafts display; 7:15 p.m. — cribbage.

Saturday: 1 to 4 p.m. — arts and crafts display, drop-in, whist drive; 7:30 p.m. — 500 card game.

Sunday: 1 p.m. — drop-in.

SIDNEY

Monday: 10 a.m. — quilting, swimming; 12:30 p.m. — ceramics; 1 p.m. — French conversation; 2 p.m. — games and cards.

Tuesday: 10 a.m. — painting, Serenaders practice, liquid embroidery; 1 p.m. — watercolor painting; 1:15 p.m. — whist.

Wednesday: 10 a.m. — rug hooking, novelties; 10:30 a.m. — Mah Jong; noon — hot dinner; 2 p.m. — concert; 7 p.m. — band practice and social evening.

Thursday: 10 a.m. — liquid embroidery, weaving; 1 p.m. — dressmaking; 1:15 p.m. — bridge club; 7 p.m. — crib tournaments.

Friday: 10 a.m. — needlepoint, keep fit, badminton, volley ball, table tennis; 1 p.m. — knitting; 2 p.m. — jacko; 7 p.m. — evening cards.

Saturday: 1 p.m. — drop-ins.

SAANICH

Monday: 9:30 a.m. — drop-ins; 11:30 a.m. — lunch; 1 p.m. — bridge; 1:30 p.m. — conversational French; 7 p.m. — band practice.

Tuesday: 9:30 a.m. — basketry, lapidary, carpet bowling; 11:30 a.m. — potluck lunch and baby picture contest, and election of a Victorian Days Queen; 1:30 p.m. — progressive whist, chest.

Wednesday: 9:30 a.m. — drop-ins; 10:45 a.m. — Salt Spring Island tour; 11:30 a.m. — hot meal; 1:30 p.m. — special jacko game; 7:30 p.m. — Victorian Days Dance.

Thursday: 9:30 a.m. — carpet bowling, museum; 11:30 a.m. — Casserole lunch; 1:30 p.m. — carpet bowling, bridge, chess, drop-ins.

Friday: 9:30 a.m. — lapidary, billiards, shuffleboard, novelty class; 11:30 a.m. — lunch; 1:30 p.m. — Tillicum School students' concert.

Saturday: 1:30 p.m. — drop-ins, crib tournament, billiards, shuffleboard.

Sunday: 2 p.m. — concert orchestra practice.

ESQUIMALT

Monday: 10 a.m. — Learn to dance class; 1:30 p.m. — carpet bowling, alley bowling, oil painting, cards.

Tuesday: 10 a.m. — quilting, conversational French; 1:30 p.m. — carpet bowling, bridge.

Wednesday: 10 a.m. — liquid embroidery; 1:30 p.m. — whist drive.

Thursday: 10 a.m. — weaving, band practice; 1:30 p.m. — ceramics, concert Nan Bower's Melodears.

Friday: 10 a.m. — carpet bowling, quilting; 1:30 p.m. — dance.

RCMP Team Plans Display

An eight-man RCMP motorcycle team from Surrey will hold a display on Government Street Sunday, May 20, as part of this year's Victorian Days celebrations.

Marking their 100th anniversary RCMP will hold a police show Friday and Saturday May 25 and 26 at Hillside shopping centre. They will display some of their equipment including a breath analysis machine, police dogs, films and especially for the children, Waldo the Talking Police Car.

VICTORIA GLASS
EVERYTHING IN GLASS
360 BAY
388-4311 — 388-4141

Christadelphians

ASK Bible Study Offered Free

It is easy to see that man has not got the answers to the problems our present-day world faces. What then is our future?

Fred Crawford of the Victoria ecclesia of The Christadelphians says there is an answer to pollution, crime, immorality, food shortage, starvation, violence, war, economic problems and drugs, to name a few.

"The Christadelphians believe that the Bible is God's holy inspired word and it speaks about these very times in which we live," he said this week. "It also tells us what the future will be of this earth and man upon it. The only answer to a world bent on self-destruction is the personal return of Jesus Christ to this earth to establish the kingdom of God on earth."

For the past two years the Christadelphians have put on a display at the Junior Chamber of Commerce Fair in Memorial Arena. Its theme is Advancement of Scripture Knowledge (ASK).

The ASK display will be at this year's fair, next Monday to Saturday. Located on the Blanshard Street side of the arena it will feature a continuous slide showing.

Eighty slides will depict the world we live in today and the world we can live in tomorrow. A free ASK Bible study course will be offered as well as free subscriptions to the Glad Tidings magazine.

we know what you want

At Slumber Lodges throughout British Columbia, you'll find just what the weary traveler ordered. A pleasant room, a comfortable bed, friendly service and a modest charge for it all. In addition, most Slumber Lodges feature Butter Dell Coffee Shops, colour TV, indoor swimming pool and sauna. All offer telex reservations to ensure that the same fair prices and efficient service will be waiting at your next stop.

Slumber Lodge.

Now with sixteen locations across the Province.

we know what you want
SLUMBER LODGE

In Vancouver, telex 045-4390, phone 682-6171 or after business hours, 937-7737; telex 043-51215 or contact your nearest Slumber Lodge in Blue River, Cache Creek, Chilliwack, Hope, Kamloops, Penticton, Prince George (2), Revelstoke, Smithers, Terrace, Vernon, Victoria, Williams Lake and... Coquitlam and Tsawwassen (both near Vancouver).

For literature contact your local travel agent or write:
SLUMBER LODGE MOTELS
775 Columbia St. W., Kamloops, British Columbia, Canada

SUPERIOR SERVICE SINCE 1867

Member the Order of The Golden Rule

Hayward's DIRECTORS OF FUNERAL SERVICE

734 Broughton St. — Reginald Hayward, Manager — Telephone 386-3505

Monday Wash Blues?

Let The Traders help you enjoy Monday Wash Day's from now on . . .

TRADE IN
Your Old Relic (Washing Machine) Regardless of Age, but still in Working Condition
(If It Quits We Don't Want It)

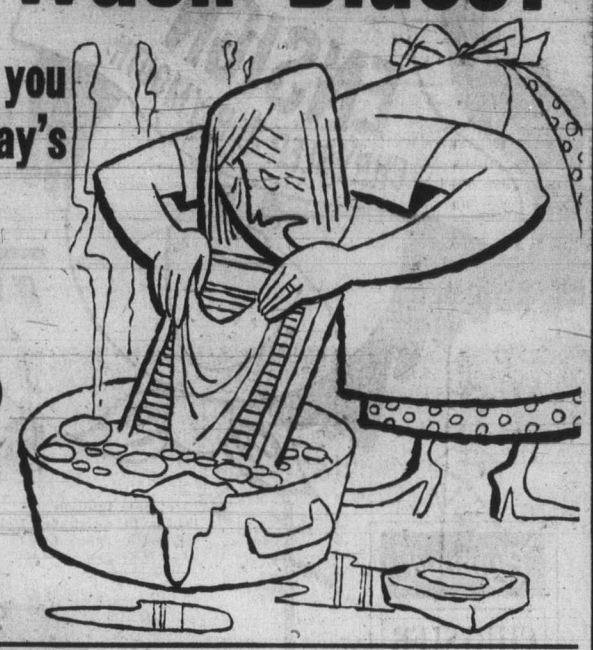

TOP TRADE-IN ALLOWANCE

During our Monday Wash Blues Sale. Trade in is your Down Payment.

ADMIRAL
Six Cycle, Power Surge Automatic Washer
—18-lb. tub capacity.
—Porcelain tub and top.
—Variable water level control.
—Permanent press cycle.
—Locking lid.
Delivered and Installed to Approved Plumbing.
NO CASH, JUST YOUR TRADE FOR THE DOWN PAYMENT 249.95
36 Payments at $9.54, 5% B.C. Sales Tax Included

ADMIRAL
Two-Speed, 5-Cycle Automatic Washer
—18-lb. tub capacity.
—Porcelain tub and top.
—Variable water level control.
—Two-speed, 5-cycle.
—Lint filter.
—Rinse water temperature selector.
—Permanent press cycle.
Delivered and Installed to Approved Plumbing.
NO CASH, JUST YOUR TRADE FOR THE DOWN PAYMENT 279.95
36 Payments at $10.74, B.C. Sales Tax Included

ADMIRAL
Push Button Deluxe Automatic Washer
—18-lb. Tub Capacity.
—Porcelain tub and top.
—Variable water level control.
—Two-speeds, 6 cycles.
—Lint filter.
—Push button wash and rinse water selections.
—Agitation and spin speed selections.
Delivered and Installed to Approved Plumbing.
NO CASH, JUST YOUR TRADE FOR THE DOWN PAYMENT 299.95
36 Payments at $11.42, 5% B.C. Sales Tax Included

Admiral
25" Lowboy COLOR TV
Walnut finish cabinet, oval speaker with tone control 399.95
NO DOWN PAYMENT
As low as $15 Per Month
36 Month Plan

FREE 12 Large* Boxes of TIDE!
*12 Boxes of Tide, 1-lb., 4-oz. each will be included with each automatic washer purchased during our Monday Wash Blues Sale.

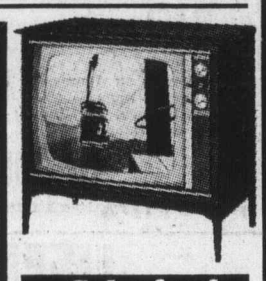

Admiral
25" Deluxe COLOR TV
Super-brite picture tube, 6"x2" speaker, tone control 449.95
NO DOWN PAYMENT
As low as $17 Per Month
36 Month Plan

FREEZER Values — No Down Payment and NO PAYMENTS 'til September. U-Haul Please.

7 cu. ft.	12 cu. ft.	15 cu. ft.	18 cu. ft.	23 cu. ft.	28 cu. ft.
259-lb. Storage Cap.	413-lb. Storage Cap.	518-lb. Storage Cap.	620-lb. Storage Cap.	791-lb. Storage Cap.	965-lb. Storage Cap.
$158	$178	$189	$207	$224	$257
15 Payments at $12 1 at $11.90 Incl. 5% Tax	21 Payments at $10 1 at $14.90 Incl. 5% Tax	21 Payments at $11 1 at $7.50 Incl. 5% Tax	27 Payments at $10 1 at $3.25 Incl. 5% Tax	27 Payments at $10.50 1 at $11.70 Incl. 5% Tax	33 Payments at $10.50 1 at $4.35 Incl. 5% Tax

See our 3 ROOM GROUPINGS

Available as low as $10 Down and $20 Per Month

WIN A TRADER

Admiral

1220 RADIO
Listen to the Breakfast with Barton Show

LISTEN TO CKDA 1220 FOR YOUR NAME

S. Clark, 1264 Haultain, 383-4464
L. Wragg, 961 Easter Rd., 385-9996
J. Bell, 306—376 Simcoe, 388-5090
J. Morrison, 3332 Henderson, 592-3038
R. Woods, 572 Beach Dr., 385-3050
J. Moffatt, 3895 Old East Rd., 658-5681
D. Butterfield, 950 Tulip, 479-1368
R. Spouse, 680 Fairway, 478-3913
K. Owen, 1112 Munro, 382-8503
D. Nikkels, 1059 Marwood, 478-4080
R. Evans, 1615 McTavish Rd., 656-3084
M. Lee, 1899 Foul Bay Rd., 592-2778
W. Ralphs, 1125 Leonard, 384-4866
D. Knadle, 1984 Kaltasin, 642-3072
R. Williamson, 3368 Shelbourne, 592-0324
D. Sheppard, 829 Brock Ave., 478-1155
J. Olynyk, 1461 Hampshire St., 385-2612
W. Sherwood, 1158 Craigflower, 388-9882
J. Olson, 3555 Beach, 592-1971
W. Desiatnyk, 3700 Raymond, 479-7255
J. Hewitt, 43 Gorge Rd., 384-7090
J. Mahovlic, 1040 Wychbury, 385-2249
W. Thomas, 2966 Ashgrove, 592-2503

VIC

THE TRADERS
715 FINLAYSON ST. (Top of the Town) PHONE 388-6264
OPEN MON.-FRI. TILL 9 P.M.; SAT. TILL 6 P.M.

TONI

Regional Board Could Solve Ski Group's Annual Hassle

COURTENAY — Discussions held during the recent annual meeting of Mt. Becher Ski Society regarding possible future plans to have the operation run locally but under the regional board or parks branch, had validity as the meeting failed to draw a quorum.

Is interest waning, or are willing volunteers just getting too tired to carry the work load?

Chariman Bob McPhee pointed out that such a move as going under the regional board, would solve tax problems, financing of development road clearing, which one member said was an "annual hassle" and other problems associated with provincial departments.

McPhee pointed out that regional boards can now acquire a company such as Mt. Becher Ski Lifts Ltd., the parent body of the ski society.

The change to a limited company was made necessary in order to borrow from the Industrial Development Bank.

It was the feeling of the members who favored a change to regional or provincial government operation, that the actual running of the operation would remain in the hands of the ski society.

"How much money can a volunteer group borrow?" McPhee asked the members, suggesting that the operation is "money hungry" and considerable development of the facility lies ahead, such as a chairlift on Lookout Mountain.

Emphatic protests were made by Herb Bradley, who runs the ski school and ski patrol on the mountain. Bradley said he was opposed to giving anything to any government and would rather see the operation sold to private enterprise first. He claimed that takeover by the regional or provincial governments would mean a complete standstill in progress.

Other members reiterated their feeling that it would not be a take-over because the ski society would continue to do the actual operating.

The meeting took no action but the path was left open to pursue the matter at a future date when and if it appears a logical step.

McPhee, Ad Clement and Alec Vinton were re-elected to the board unopposed.

Ladysmith Harbor Closer to Local Control

LADYSMITH — Local control of the inner part of Ladysmith harbor moved a step closer when the Ladysmith town council agreed to assume responsibility for administration of the harbor and existing harbor leases.

A spokesman for the Ladysmith Harbor Association, Jack Whitlam, said that up to now, the problem had been to decide whether the town or the North Cowichan Regional District would take control.

Local autonomy for a harbor authority has been the subject of several meetings, delegations to Victoria for discussions with the provincial government and arrangements with present harbor lease holders, over the last several months.

Whitlam said the association immediately passed a motion asking the provincial government to turn the administration of the harbor over to the town.

It is planned, he said, to have a seven-member board of administration appointed, consisting of members of Ladysmith town council, the regional district board, Chemainus Indian band council and the harbor association.

The board would be empowered to make decisions regarding development of the harbor and would be the collection agency for existing harbor leases.

All revenue from the present and future leases, he added, will be used for further development and to cover control and administration charges.

The application for autonomy has gone to Victoria and the group is now awaiting an answer.

Treason Case

ISLAMABAD (UPI) — Three more army officers have been arrested in connection with an alleged military-civilian conspiracy to over throw the Pakistan government, it was announced.

PEETZ FOR WATER SKIS

Tony Burton Sailing School
JUNIOR SUMMER SAILING PROGRAM
First Class July 2
a.m. or p.m.
every day for 2 weeks.
Classes limited to 10 students
Reserve a place for your child now!
ADULT DINGHY SAILING COURSES
For Weekend Sailors.
477-3812 ANYTIME

NYLON BROADLOOM
Columbus Gold or light Avocado Green SQ. YD. 3.79
INDOOR-OUTDOOR
Popular carpeting, long-wearing, practical. SQ. YD. 2.79
Plus $2.00 cutting charges for amounts under 50 sq. yds.
SHAG INSTALLED
Luxurious carpeting, space dyed nylon, plenty of colours. Complete with FREE underlay. SQ. YD. 14.95
OPEN Til 6 P.M. SUNDAY
MANDEL Interiors Ltd. 479-7121
Quadra at McKenzie

Baby Week starts Monday

A week-long event. Nicely timed for your baby's vacation needs. To keep baby happy and comfortable while travelling or at home. Come in, phone your order or mail order form.

It's at the Bay

S1 **Tilt car seat,** fully padded safety style with contour head rest, removable padded rail. Safety belts hold it to car seat. Black, blue or rawhide. **13.99**

S2 **Back carrier** with lightweight aluminum frame, sturdy cotton canvas pack, double stitched with adjustable straps. Navy. **8.99**

S3 **Diaper bag** tote style of heavy gauge embossed vinyl. Fully insulated with divided pocket and bottle holder. Twin straps. Navy, brown/melon, brown. **3.99**

S4 **Travel crib** includes light, padded mattress. Lightweight aluminum frame folds for storage. Has embossed vinyl cover in blue/green with white inside. Has zip-off inset protector. Size, 36"x20". **25.99**

S5 **Modern style crib** features 5-position spring. Has full foot panel with insert play balls, plastic teething rails. Standard 30"x54" size. White with pink and blue with attractive animal decal. **43.99**

S6 **Baycrest Select mattress,** standard 112 coil, with pearlized triple laminate vinyl in butterfly design. 27"x52". **19.99**

S7 **Modern style chest of drawers** matches crib. 16"x36"x35" high with 4 drawers. White with pink and blue trim. **43.99**

S8 **Folding highchair** is easy to carry. Vinyl covered foam back and seat pads, lift-over tray, reclining foot rest. Blue or green. **21.99**

S9 **Stretch terry sleeper,** coverall style with easy snap front crotch, cute applique on chest. Pink, blue, yellow or aqua in sizes S.M.L. **2.13**

For baby's travel comfort

S10 **Fully collapsible stroller** with spring suspension, chrome fenders and cut out wheels. Has plastic arm rests and adjustable foot and back rests. In bronze and light blue. **25.99**

S11 **Baby lounge,** plastic shell with foam mattress. 4-way adjustment from upright sitting to flat lying. Has safety harness and play beads. Blue, yellow, pink. **2.39**

Nursery bedding

S12 **Thermal crib blanket** of 60%polyester, 40%rayon and fully washable. Non-allergenic. In white, blue or yellow. **3.59**

S13 **Flannelette receiving blanket** of 100%soft, fleecy cotton. 30"x40" size in white with pink animal motif. **.79**

S14 **Fitted bottom sheet** of 100%cotton in standard crib size. **1.39**

S15 **Boxed sheet and wash cloth set** of machine washable cotton. White sheet fits standard size crib. Wash cloths in assorted colours are 10" square. **Set, 2.99**

S16 **Mattress protector pads** of waterproof quilted vinyl. 21"x27" size. **2 for 1.99**

S17 **Hooded baby towel** of 100%cotton terry. Flannelette lined hood keeps baby warm after bath. White with contrast ribbon. 36"x30" size. **1.49**

For the nursery

S18 **3-pce. bumper pad set** for head and arms. Easily cleaned foam filled white printed vinyl. **Set, 3.99**

S19 **Baby bath** of white moulded plastic with moulded soap and wash cloth tray. **2.39**

Layette needs

S20 **All cotton infant's vests** in 2 styles, both in white, yellow or aqua. A) Griper front for 3-6-12-18-24 months. B) Gripper side for 3-6-12 months. In packages of 3. **Pkg. 1.29**

S21 **Infant's flannelette gowns** with back opening. White with contrast smocking in sizes for 6-12-18-24 months. **.79**

S22 **Nylon covered pants,** pullon style in white or pastel colours. S.M.L.XL. **.33**

Sleep and playwear

S23 **Infant's all cotton Summer sleeper** with snap front and legs. Fancy pattern. S.M.L. **1.39**

S24 **Infant's all cotton jumpsuits** with zip front, snap crotch. Pre-shrunk and crease resistant. Fancy patterns in red, blue or yellow. Sizes for 12-18-24 months. **2.89**

S25 **2-pce. cotton terry playsuit.** White top has snap shoulder. Boxer shorts in blue or yellow. For 12-18-24 months. **2.89**

Baby Shop, Downtown (second floor) Lougheed, Richmond, Surrey, Victoria, Prince George, Kelowna, Penticton, Vernon, Trail, Kamloops

Please order by number. State quantity, size and colour where applicable.

S1	S10	S18 .....
S2	S11	S19 .....
S3	S12	S20 .....
S4	S13	S21 .....
S5	S14	S22 .....
S6	S15	S23 .....
S7	S16	S24 .....
S8	S17	S25 .....
S9		

☐ C.O.D.
☐ Money order or cheque
Charge to my Bay account. Account No. .....
Name .....
Address .....
City or Town .....

Hudson's Bay Company

Phone your order in . . . dial 385-1311 . . . order board open 8:30 a.m.

THERE'S MORE FOR YOU DOWNTOWN

GULF ISLANDS AND ISLAND CENTRES OUTSIDE GREATER VICTORIA AREA CALL TOLL FREE ZENITH 6040.
DAILY STORE HOURS 9:30 A.M. TO 5:30 P.M. OPEN THURSDAY AND FRIDAY 9:30 A.M. TO 9:30 P.M.

The Islander

Daily Colonist Magazine

VICTORIA, B.C., SUNDAY, MAY 13, 1973

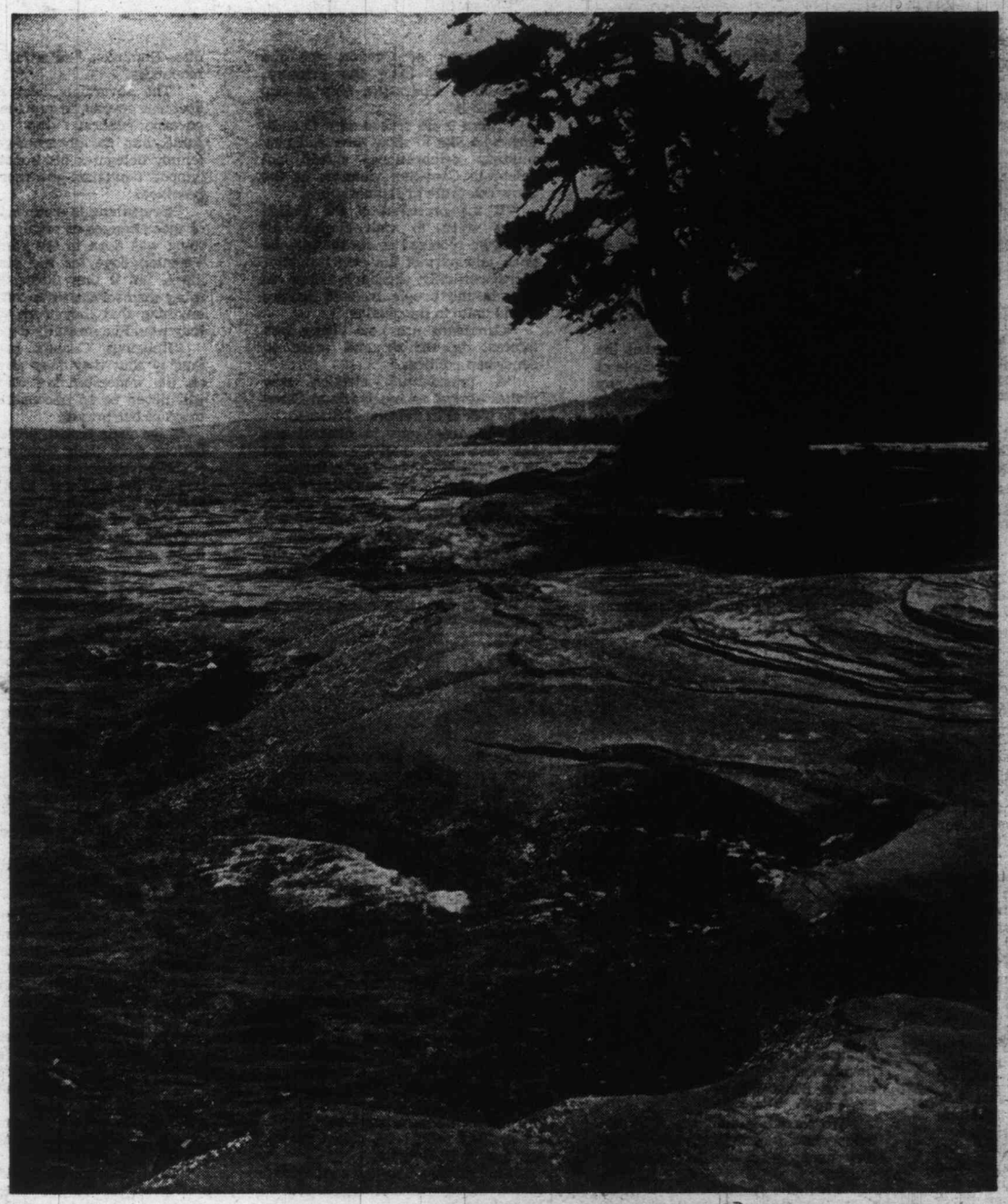

Rock ledges at Lantzville, where water has worn underwater caverns and provides adventure for beach walkers.
See story on Page 12. — Photo by Jack Ralph.

Professor Goldwin Smith was an important, controversial figure in the history of Canada, in the years around the turn of the century.

He was an Englishman, who had lectured many years at Cornell University in New York state, and who, upon coming to Canada in 1871, joined faculty of University of Toronto.

His Viewpoint Caused Horror Throughout Land

TORONTO PROFESSOR SOUGHT CANADA-UNITED STATES LINK

Professor Goldwin Smith edited several journals, wrote many books, was always the centre of argument, most of which he whipped up himself. Vitriol was heaped upon him but he seemed not a whit to care.

He sneered at the Canadian constitution, disliked noble lords, always stoutly maintaining Canada would be better off as part of the United States.

This latter viewpoint of his caused horror throughout the land.

Goldwin Smith was scoffed at, threatened; he held his ground throughout, and while he was unpopular, he did not lose the respect of his fellow citizens, who accepted his sincerity.

In the late summer of 1888 Prof. Smith was a visitor in Victoria, putting up at the Driard Hotel.

The Colonist sent a reporter to interview him:

"Our distinguished visitor believes that commercial union of Canada and the United States — his 'pet' fad — will be the great question upon which the next Dominion election will hinge, and he claims that its discussion is now agitating eastern Canada.

"He regards it as but a reasonable proposition — one that is certain to make Canada's future a great and a grand one.

"He says British Columbia would willingly join the American nation if given the proper encouragement.

"He declined to say what that encouragement should be.

"Asked what he thought of the CPR, he said its equipment is all that he had anticipated, that the service is very fine, and all arrangements excellent.

"He had, however, to confess himself disappointed with the Rockies; they are not, he said, all 'the poetic mountains' he had imagined them to be — he found in the Rockies entirely too much sameness.

"The Selkirks he thinks are almost alpine in their grandeur, and he regards the British Columbia scenery, that along the Fraser River especially, as by far the finest on the whole route across Canada."

Editorially, The Colonist, while it wished Goldwin Smith a pleasant stay here, lashed out at his political opinions:

"He is a brilliant historian and political controversialist — he is of the highest intellect and capable of making a great name for himself.

"... this most distinguished visitor, however, has as yet failed to secure for himself any high place in the affections or esteem of Englishmen or Canadians.

"Perhaps this is largely due to the prevalent belief, whether true or false, that he aims at the severance of the pleasant association which at present exists between the British mother and her Canadian child.

"But — he should know that the day is far distant when the people of this Dominion will look with any degree of favor upon the annexation of Canada to the United States.

"Prof. Smith's many speeches in favor of more intimate Canadian trade relations with the United States, with the ugly face of annexation always apparently looming in the background, would seem to have fallen upon very barren soil indeed.

"The voice of the electorate of Canada has been heard many times, in a free and untrammeled ballot, saying that the glittering chimeras which fill some men's souls at this time are not shared by a majority of the people of Canada.

Reading this much about Goldwin Smith I became intrigued, and went searching deeper into his life.

In 1891 he put his thoughts into a book.

Here are some of those thoughts:

"Annexation is an ugly word; it seems to convey the idea of force or pressure applied to the smaller state, not of free, equal and honorable union, as between England and Scotland.

"There is no reason why the union of the two sections of the English-speaking people on this continent should not be as free, as equal and as honorable as the union of England and Scotland.

"We should, rather, say their reunion than their union, for before their unhappy schism they were one people.

"When the Anglo-Saxons of England and those of Scotland were reunited they had been many centuries apart; those of Canada and the United States have been separated for one century only.

"The Anglo-Saxons of England and Scotland had the memory of many wars to estrange them: the Anglo-Saxons of Canada and the United States have the memory, since their separation, only of one war(1812-14).

"There is no reason why Canadians, who like to show their spirit by military celebrations, should not celebrate Canadian victories as the Scots celebrate at Bannockburn.

"If the president of the United States were to visit Canada he would be received as cordially as he is in any part of his own republic; more cordially, perhaps, since in Canada the people in both parties would unite in the ovation.

"Canadians are now taking less interest in British and more in American politics.

"A presidential election now makes almost as much stir in Canada as it does in the United States.

"The Americans in general are not insensible, perhaps they are more sensible than they sometimes affect to be, of the advantages and the accession of greatness which would accrue to the republic by the entrance of Canada into the union.

"They expect that one day she will come to them, and are ready to welcome her when she does.

"But few of them much desire to hasten the event, and hardly any of them desire to hasten the event by coercion.

"Of conquest there is absolutely no thought.

"The Americans have no craze for more territory.

"They know that while a despot who annexes may govern through a viceroy with a strong hand, a republic which annexes must incorporate, and would only weaken itself by incorporating disaffection.

"So far as Americans are concerned, Canada is absolutely mistress of her own destiny, while she is welcome, if she chooses, to cast in her lot with the great republic to the south.

"With commercial union, the line of custom houses built across a continent which nature has forbidden to be divided, would be pulled down, never to be built again.

"This custom line across the continent, on any rational hypothesis, is an evil nuisance.

Goldwin Smith, in his book, expressed his thoughts on the Canadian political system:

"In dutiful imitation of that glorious country, with its division of power among kings, lords and commons — the constitution of the Canadian Dominion has a false front of monarchy.

"The sovereign, who reigns but does not govern, is represented by a governor-general who does the same, and the governor-general solemnly delegates his impotence to a puppet lieutenant-governor in each province.

"Everything is done in the names of these images of royalty, as everything was done in the names of the Venetian doge, or the Merovingian kings, but if they dared to do anything themselves, or to refuse to do anything that they were told to do, they would be instantly deposed.

"Religious Canada prays each Sunday that they may govern well, on the understanding that Heaven will never be so unconstitutional as to grant her prayer.

"Like their British prototype they deliver from their thrones speeches which have been made for them by their prime minister, to whom they serve as ventriloquial apparatus.

"Each of them, to keep up the constitutional illusion, is surrounded by a certain amount of state etiquette, the governor-general, of course, having more of it than his delegates in the provinces.

"At the opening of the Dominion parliament by the governor-general there is a parade of his bodyguard, cannon are fired, everybody puts on all the finery to which they are entitled, the knights don their insignia, the privy councillors their Windsor uniforms and the ladies appear in low-cut dresses.

"At the opening of a provincial parliament the ceremony is less impressive, and in some cases is reduced to a series of explosions mimicking cannon.

"The governor-generalship, it is said, saves Canada from presidential elections.

"But the governor-generalship is not the presidency of Canada; the prime ministership is the presidency, and the general election in which the prime ministership is the prize is little less of an evil than the presidential election.

"The same answer meets the allegation that the governor-generalship, or the monarchial element which it represents, is a pledge of political stability.

"An American government is comparatively stable, having a fixed tenure for four years.

"The constitutional hierophants of Ottawa assure the uninitiated in solemn tones that, in spite of appearances, which may be deceptive to the vulgar, the governor-generalship is an institution of great practical value, as well as the most awesome dignity.

"It is said that the service of the

Continued on Page 15

By J. K. NESBITT

Bridge, Not Actors Was Picture Star, Says Draftsman

RIVER KWAI BRIDGE ENGINEER NOW WORKS AT PORT HARDY

By JEAN SORENSEN

The bridge built for the classic film *Bridge on the River Kwai* was the star of the production, the man who engineered the structure maintains.

The bridge's Hollywood duplicate was engineered by 50-year-old Angelo De Fry, who is now working as a senior draftsman at Island Copper Mine.

De Fry, a native of Ceylon, had been working as an engineer for the English firm of Husband and Co. when Horizon Pictures asked for the bridge to be built.

The original bridge was constructed at Kanchanaburi, Thailand, but it was decided to construct the duplicate 60 miles outside of Ceylon's capital of Colombo.

The location on the Kelani Ghana was picked by a Second World War veteran who had been prisoner of war under the Japanese and helped to construct the original bridge.

The setting was heavy jungle, steep rock, and 400 feet of swirling, gushing river water. The total length of the bridge was projected as 500 feet and it measured 60 feet from the deck to the river.

The designs, after investigations by De Fry, were completed in 1956. They called for the building of a 500-foot bridge that had to be constructed like the original without the use of nuts or bolts.

Natural rounded timber was used in construction and iron drifts coated with soft soap and salt were hammered into drilled holes in the timber. The humidity caused the iron to rust almost instantly.

"You couldn't pull the timbers apart without breaking them when the drifts were rusted in," De Fry said.

The train used in the movie was bought from the Ceylon government and had to be dismantled and brought in, piece by piece, to the isolated site, he said.

The Ceylon government aided the production by sending its engineering battalion into the area to work on strengthening bridges so the heavy train pieces could be brought into the site.

"Before we built the bridge, the men practised on a bridge 200 feet long that was located on an approach road," De Fry said.

De Fry was also the resident engineer on the prisoner of war camp built 50 miles from the bridge site, although the move shows them site by site.

The most difficult task of building the bridge was keeping the Hollywood union staff satisfied, De Fry said. Under the union contract, staff were to have conveniences similar to those in Hollywood, which included hot and cold water, of course.

"This was more difficult than building the bridge or the prisoner of war camp," De Fry said. "This was simple to us as far as we were concerned."

Towards the end of the picture, De Fry was instructed to build a dam to raise the water-level in the river.

The script called for British soldiers to swim out to the bridge supports during the night and fasten charges to be activated when the train crossed. After the charges are set, the river is to drop, leaving the charges exposed to the Japanese, thus foiling the attempt.

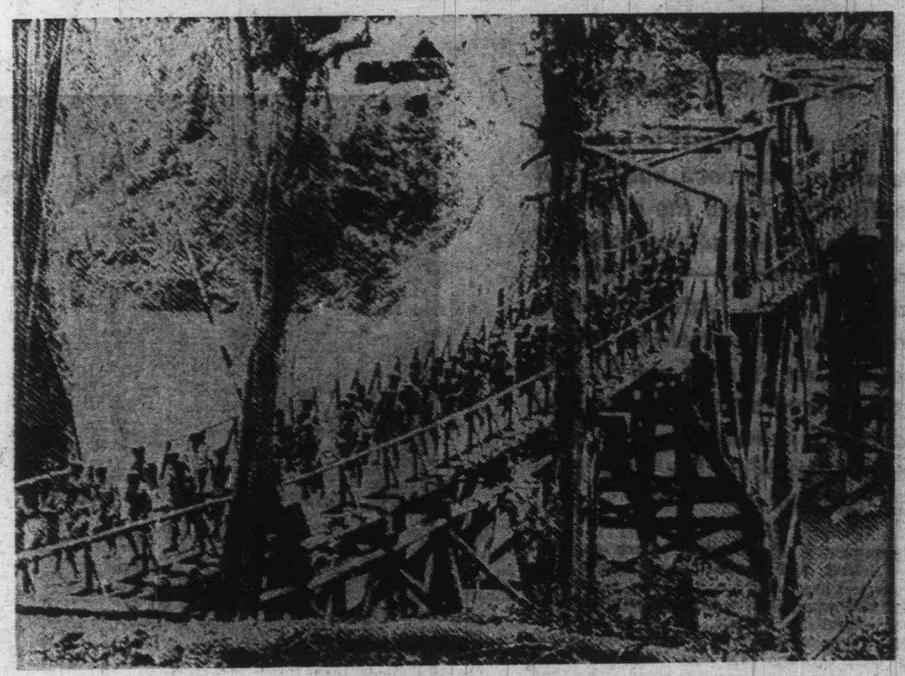

SCENE FROM MOVIE.

"In order to do this sequence, we had to build the dam in eight days to raise the water seven feet," De Fry said. "After the filming, we blew the dam to film the rest of the sequence."

De Fry said five elephants also worked on building the dam, and if it had not been for the beasts, the dam construction would not have met the deadline.

"At the point where the dam was being built, the river came rushing through a gorge 40 feet wide. Men would never have been able to do what the elephants did. Large trees spanning the opening had to be placed," De Fry said.

Although the Japanese during the war took two years to construct the dam and the railroad line, De Fry said the project in Ceylon started in August of 1956 and was completed by March, 1957, when the bridge was blown.

ANGELO DE FRY
. . . also built dam.

Flash rain and run-offs that raised the river made working conditions hazardous. When a storm was approaching crews were immediately taken off the other side of the river, De Fry said.

"You could actually watch the river rising," he said.

If those on the far side did not cross immediately, they would be stranded. When the river started to rise, men in boats had to drag themselves across by the use of an anti-submarine net slung across the river gap.

For the train scene, crews had to blast one mile of rock for the approach railroad and a 400-foot strip on the opposite side. The one mile was needed for the train to pick up speed, De Fry said. As a result, crews were faced with the task of making a cutting 90-feet deep in solid rock.

The theme song, Colonel Bogey March, was discovered by accident one day on the set, De Fry recalls. It happended while filming the opening scene of prisoners of war marching into the camp.

"Someone said let's march to something," De Fry recalls. One of the extras started whistling the march and it was quickly picked up by the rest of the marchers. The director decided it was the ideal tune for the picture.

The most climactic scene in the movie, the destruction of the bridge, was 'blown' before the bridge, De Fry said.

The five cameras ready to film the dramatic explosion of the bridge as a train shuttles across it were all hooked to a central control panel near the operator who was to detonate the charge.

During rehearsal, all went well. Cameras functioned and the train ran. Only unknown to anyone, one of the camera men had been using a Ceylon laborer to throw the switch indicating on the main panel he was ready to shoot. The day of the filming, all laborers were cleared from the area.

The camera man, not being in the habit of

Continued on Page 11

Has it ever occurred to you to wonder how on earth our valiant forebears made their way across America by covered wagon in the long ago? Just how did they know they were headed in the right direction? And did they always arrive where they expected to, or did they get lost on the way?

The Alexander Story

By MARGARET BELFORD

These wonderments in my mind were cleared up once and for all recently when I had the good fortune to make the acquaintance of Harold Alexander — a Victorian bred and born. Naturally then, Harold had never trekked across America, but from him I learned that his grandfather, Charles, had made that journey together with Harold's grandmother and two small children.

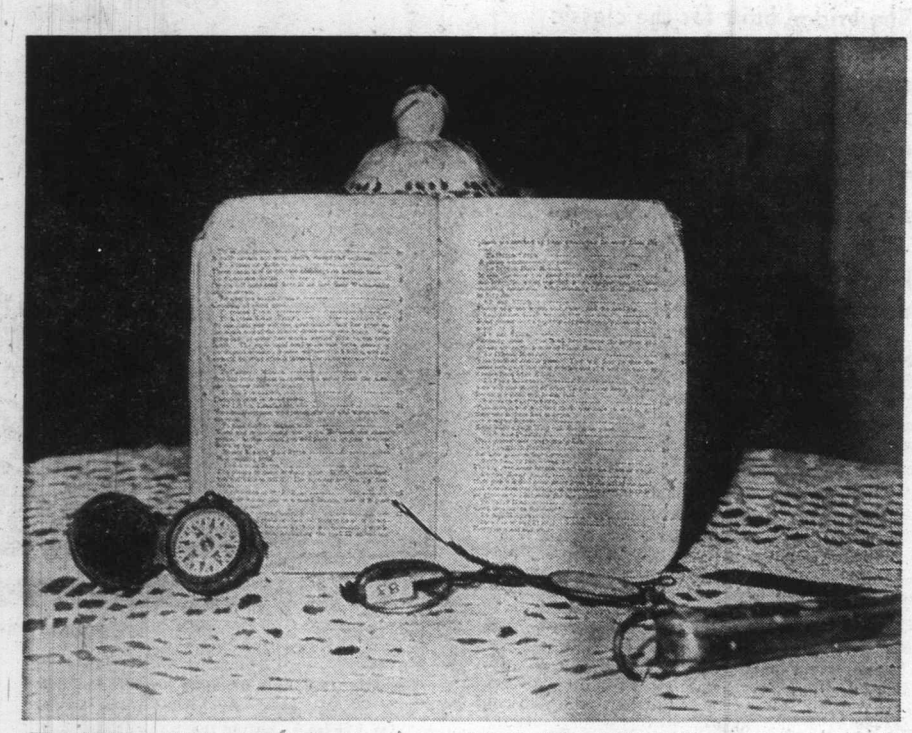

THIS LITTLE BOOK, together with the compass, helped guide escaping Alexander family across the plains and mountains of America.

Alexander is a well-known name on Vancouver Island, and a most respected one, too. That respect has lasted since the day somewhere around 1858 when Charles Alexander came with his young family to Victoria.

Many people came to Victoria and the Island, along with Governor Douglas. The difference, however, is that the Alexanders came as escaped negro slaves seeking a new way of life in a new country.

The Saanichton Museum has the family history of Charles Alexander who was born in St. Louis in 1824. Besides his wife and children, when he made that long trek across the plains, it was in company with four friends and a guide. He travelled in a covered wagon with a four-yoke bullock team.

It is easy to imagine the hazards of that long trek which included a brush with Indians, and must also at many times have been fraught with anxieties and doubts.

However, Charles Alexander had several strong helps on this momentous trek. First, he had a great belief in a merciful God; second, he had a compass with which to guide the little group; and third, and quite the most interesting, he carried with him a very small calf-bound book in which were detailed all directions on how to travel across the plains and mountains.

His compass, walking stick, eyeglasses, and the little book are now all treasured in the Saanichton Museum — together with an album of family photos. Incidentally, in that album is also a picture of Abe Lincoln!

The little book, which is of especial interest, ends: "You will reach in that time, the Wallahwallah river down which you travel till you reach the main Columbus river, which is 624 miles from Fort Hill. This is a point of great interest to all weary travellers, as it ends their journey of toil over the mountains. The remainder of the road is good, and nearly always following the main stream to the settlements."

For such a small volume, this little book packs an enormous amount of information — even noting where the travellers would find good grazing for their animals, and wood for their camp fires.

On reaching California, Charles Alexander worked in the gold mines for a time. However, this was not so successful as he had hoped, and when James Douglas sent out his call for new settlers on Salt Spring and Vancouver Islands, the Alexander family were among those who made the voyage up the coast from California in the ship Oregon. On arrival in B.C., Charles again tried his hand at gold seeking — this time on the banks of the Fraser river, and this time, also, with a greater degree of success.

With the money made from his gold panning, Charles returned to Victoria. Using this money wisely, he moved out to Saanich the same year and bought a farm near Shady Creek. He and his family continued to farm in the district for the next 33 years, and it was during this time that Charles was one of the chief supporters and promoters of the old Shady Creek Methodist Church. Indeed, he actively worked in the building of it, and was one of its first preachers. The Shady Creek Church presently in use is the second of such name. The one which Charles helped to build was on the other side of the road, and all trace of it has now disappeared.

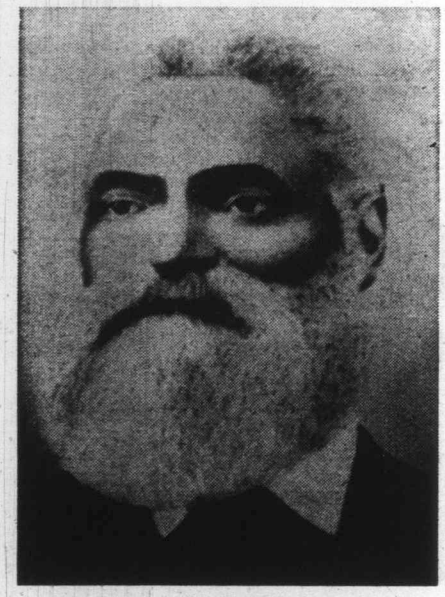

CHARLES ALEXANDER
. . . from a photo now in the Saanichton Museum.

However, I believe it was the same Good Samaritan who gave land for both church and graveyard, and the existing church stands beside the old graveyard in which many of the early pioneers are buried. Among them, on the big family plot, is a plaque to the memory of Charles and his wife, Nancy, along with two of their sons.

Wandering over that old graveyard in the spring sunshine, one got a strong feeling of the past, and this despite the spring song of the birds and the pheasant's call. Under my feet, the grass was a blazing mass of chionodoxia and violets, both purple and white. A halcyon spot. Quiet with the quiet of age and peace.

Among other good works of the late Charles Alexander was the active help given to the building of the first public school in South Saanich, of which he was also a school trustee for a number of years. He also assisted in the formation of a Temperance Society, and the Saanich Agricultural Society. In later years, he moved to the Swan Lake district, to a house named Roccabella, and there he and his wife celebrated their diamond wedding anniversary — the first negro couple to celebrate their 60th anniversary on the Island.

The Alexanders had a large family, 11 in all, and among them was Frederick, who in turn married, and of his family of one girl and five boys, one of those boys was named Harold. It was this boy — now long since turned man — whom I recently met in Victoria, and from him I learned the family story.

Harold's mother had been a Barnswell, another well-known name hereabouts. The Fred Alexanders lived out on Quadra Street next to a little red schoolhouse by the old pumping station. Harold remembers his childhood as a very happy time and yet a time when the young folk were made to toe the line and do their parent's bidding.

Fred Alexander, Harold's father, first worked

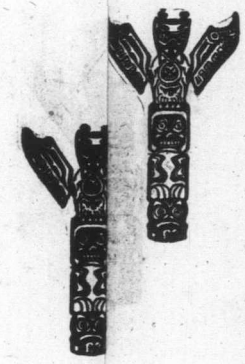

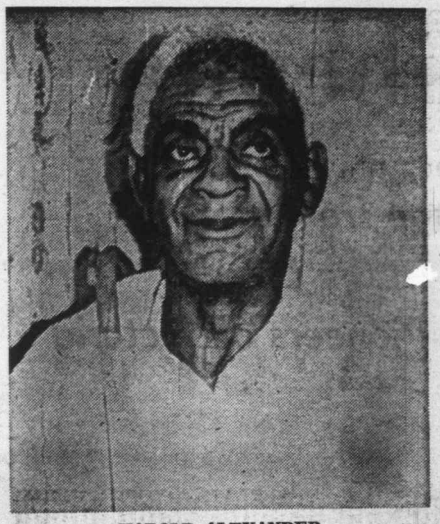

HAROLD ALEXANDER
. . . remembers past.

PLAQUE IN MEMORY of the Alexander family in Shady Creek church-yard.

for Pooley's, the carpenters. Later, he went to work for Dick Bray when the latter had his livery stables on Johnson Street. Old street directories of the time — 1899 — give the Bray address as 109 Johnson Street. An address which was shared with Dr. Simon Fraser Tolmie, V.S.

Fred was one of the first tally-ho drivers around town. It would appear that Victoria Transfer first thought up the idea of the tally ho, to be closely followed by Dick Bray. Thus, when Bray went into the tally-ho business along with his livery stables, Fred Alexander was one of his regular drivers.

Another person around town who remembers those early tally-ho days is Fred W. Francis, of Francis' jewelry store on Douglas Street. Fred Francis used to be "bugle boy" on Fred Alexander's tally-ho, and well remembers those sunny days when they went spanking around Victoria, drawn by a team of four matched horses. Fred Francis recalls he made up his own tunes for use on the tally-ho, and though only a boy at the time, he greatly enjoyed his work.

But to return to Fred Alexander, not only did he drive the tally-hos, but he also worked as a hack driver a night, and his son, Harold, recalls that the hack stand was on Yates Street, just below Government. The jail at that time was no longer in Bastion Square, but was out on Hillside and Quadra where the S. J. Willis school now stands. It was Fred's unenviable duty, I gather, to meet the boat at night when an execution was scheduled, so that he could drive the executioner to the jail. Harold recalls that, as was the case in England, the hangman was always known as "Mr. Ellis."

Harold has another memory of that jail. After it had burned down, he tells me that he and his friends often used to play around the ruins, and on one occasion he got locked in and his friends either ran away or did not realize his plight. It was eerie up there in the old ruins, and Harold's young mind was anything but easy when he found he could not get out and seemed destined to spend the night there, or for as long a time as it took somebody to discover him. However, help was not too far away, for his father, noting his absence, came looking for him and got him out.

When Harold was a child, he recalls that he and his family used to attend the Metropolitan Church where his mother, Mary Louise, sang in the choir. Other times, they used to go out to the old Shady Creek church for important occasions.

Harold's family like all the Alexanders, were not only deeply religious, they were also quite musical. Harold recalls that of a Sunday, his father would play the fiddle while his mother played the piano, and the whole family would gather around to sing hymns.

The Alexander children were all brought up to take their share in family life and the chores of the home. Each child had a task for which he alone was responsible. For instance, he recalls that his sister used to make the beds and help with the housework, but never was particularly interested in cooking. The other boys in the family did their share working in the garden, cleaning the basement, and chopping and bringing in the wood. Harold, however, thinks he always had a yen for cooking, and under his mother's tuition, he learned how to cook for the family.

This knowledge of cooking stood Harold in good stead, for when he grew up he became cook for the CPR for five years, after which he worked as cook on the American passenger boats. In his working lifetime, he travelled to many parts of the world, and finally became a master chef with five cooks under him.

It was his duty to do all the ordering and buying of supplies, as well as to make out the menus. From the little boy whose first batch of cookies were so hard that they nearly broke a pole when they were thrown out, Harold Alexander had come a long way!

Looking back now, he recalls some of the favorite dishes he made in his time as chief chef. From him, I learned how he went about making stuffed frog's legs, using only bullfrogs from France.

Much of his work was, of course, delegated to his assistants, but certain items he always handled himself. Among these was the making of consomme soup, which he tells me, reached perfection after continuous slow boiling had rendered the stock a rich deep clear brown. After straining, the soup would be served with small squares of toast decorated with parsley floating on top.

Harold was also responsible for making all the fruit cake used on the ship. Another thing he neve let his staff handle was a unique delicacy of his— the cooking of hams in a special sauce of red wine and brown sugar. To hear him describe this culinary masterpiece is to make one's mouth water!

Although Harold gave up his roving life when his father fell sick with cancer, he never married. Indeed, he tells me that he and his sister were the only members of the family to remain single, and now they are the only two of his immediate family who are still alive.

Nineteen years ago, Harold Alexander suffered a cruel affliction with the loss of his sight. This, to a man, who has always loved nature was a hard blow. "I think," he says, "I would rather by far have lost hearing and speech than my sight. There is so much that is beautiful and now I can only remember it."

As Harold sits and remembers, he also recalls many events of childhood, such as the 10 cents pocket money each of the children got. Half of it used to go on candy, and the other half, he thinks, was usually spent on a visit to the old Bijou on Johnson Street, or the Columbia or the Romano on Government.

Wonderful childhood memories, with a backward look also to that grand old man — Charles Alexander, who steered his small family to safety and freedom well over 100 years ago.

Weep Not for the Fawn

Two of the most appealing animals we know are the lamb and the fawn. The reasons for this are obvious. Both are delicately beautiful little creatures, gentle and vulnerable.

Yet the roles these two animals play in our world are quite different. At first glance it might seem that the lamb has the better deal. Usually he will be born to a well-fed mother on a farm or sheep ranch within the collective security of a large flock or even the protective walls of a barn. The odds are great that his lifetime will be equally peaceful. For he is a domesticated animal, a commodity of commercial value from the moment he is born.

The fawn, on the other hand, is born wild, often to a half-starved mother still suffering from the rigors of a severe winter that taxed to the limit her ability simply to survive. He is in danger from the minute he is dropped, from the elements, from disease (there are no veterinarians in the woods) and from a variety of predators. Before he reaches a year's growth, he also will have to face winter's chilling temperatures, deep snows and slim larder in direct competition with his larger relatives who can obtain food from a browse line that may be beyond his reach. If the food supply is limited by over-population and the winter is too long or too severe, he will be the first to starve.

There was a time, ages back, when the lamb's destiny would have been similar to the fawn's. But, along the way, Nature's most intelligent and resourceful predator, man, discovered that it was much easier to guarantee a food supply by culling tame animals from a captive flock than by the riskier method of hunting wild ones whose speed and senses were superior to his. So certain animals were gradually converted to a form of benevolent captivity we call domestication.

By chance and other factors, several varieties of sheep were so selected. The deer was not. Then, over the centuries, man's food gathering activities, like others, became even more specialized. No longer do we all gather and butcher our lambs individually. Most of us now pay others to do this for us. Obviously, it is more efficient this way.

The practice has now gone on for so long that, when we select a neatly-wrapped package of lamp chops from the meat counter, we often forget where they came from or how they got there, and that part of their price goes to pay our specialized, proxy predator.

The dinner table may also be in the fawn's future some day. For venison is quite delicious, and there are still those who find challenge and enjoyment in gathering some of their food by the older, riskier method called hunting. But the odds remain in favor of the deer — as much as 20-to-one in his favor at times. More likely, he will eventually succumb to starvation, disease, harassment from your free-running pet dog, or a speeding auto on a super highway we've recently cut through his range. In any event, few deer die of old age.

Frequently we hear from those who claim to weep for the fawn because his life may some day end at the hands of a hunter. It is curious that we never hear them weep for the lamb.

We say weep not for the pheasant but for the barnyard chicken, not for the antelope but for the feed-lot steer, not for the fawn but for the lamb.

For, if you had your choice of being born a fawn or a lamb, which would you choose?

Kibitzing with Kibenka

By GEORGE INGLIS

A Page from the Past In the Lives Of Two Pioneers of Victoria

LILLABILL. It was the name above the street's house number that caught my eye. "An odd name for a home," I thought.

Curiosity drew me up the steps to 441, Arnold Avenue, down by Victoria's Ross Bay cemetery. Here, I received my second surprise. The owners of the home on Arnold Avenue were the Arnolds, Mr. and Mrs. William R. P. Arnold. I learned later in conversation with these two retired Victorians that the avenue was named after Bill Arnold's grandparents who came from England to Victoria in the early 1880s.

"Yes," explained Bill, "on arrival, they lived in the old Fort Victoria, down at the foot of present Fort Street. There were bastions then, and palisades around the Fort. Indians, wrapped in blankets and beads, would beach their canoes and wander around the muddy trails outside the fort."

"My father was a painter, and my mother, a mid-wife. She brought lots of early day Victorians into this world."

Here, Mrs. Arnold took up the conversation. "I remember when we built our new home here on Arnold Avenue in 1940. I went down to the City Hall and checked the early records. Sure enough, the avenue got its name from the first property owners in the area, Samuel and Louisa Arnold. They happen to be my husband's grandparents.

"Lillabill, on Arnold Avenue, was the first home of our own," continued Mrs. Arnold. "We thought it right it should be called after the two of us. The name is a combination of my Christian name, Lillian and my husband's, William.

Bill Arnold, who was born at his mother's home on Blanshard Street, in 1893, has spent his life-time working for Hayward's Funeral Home. "They'd call me a mortician, today, I guess," laughed Bill.

Young Bill left North Ward school when he was 14. His mother was a widow, so Bill had to help fill the pot and keep it boiling, at an early age. He worked around at various temporary jobs until the morning of May 27, 1911, when an advertisement in the classified section of The Daily Colonist caught his attention: "Wanted — Bright, intelligent, tidy boy, about 15 years of age, to assist in the office and make himself generally useful."

The advertiser was Hayward's Funeral Co. Ltd., of 1016 Government Street.

Master Bill Arnold got the job, and for the next 55 years, he stayed with Hayward's, first at Government Street and Fort, then, when they later moved to 734 Broughton Street. He retired in 1966 after working with three generations of Haywards.

From his early office boy and general cleanup experience, Bill Arnold gradually worked himself into the funeral parlor business.

"It was a lot tougher in those days than it is now," snorted Bill. "It was all house and home work then. I'd get up at any hour of the night to answer a sudden call. We used to try and persuade the family to have the body removed to the funeral parlor, where we had every convenience, but folks didn't take to the idea at all. Terribly old-fashioned, they were; they didn't want to move their deceased loved ones from the house. Sometimes, I'd lose patience, and tell them they might as well get used to the idea, because, sooner or later, everyone comes to the parlor.

"Those were top-hatted, horse-drawn days for a funeral occasion," went on Bill Arnold. "Horses were all black, no white hocks or blazed faces, at all. They were draped with lightweight, dark and tasselled blankets. The funeral parlors would hire their horses, hearses and other wheeled equipment from the Victoria Transfer Co., which had its stables and warehouse where Eaton's parking lot is today."

In the spring of 1912, a young lady, 16 years of age, arrived in Victoria from Greenwood, B.C. Her name was Miss Lillian Comber. Her father had brought his family west from Toronto and started up a bakery in Greenwood. "I can still remember my mother bursting out in tears when we moved in to the old bakery building," smiled Mrs. Arnold. "There was a hole in the roof, and a pile of snow on the floor. In the back of the bakery, there was a run-down funeral home. I just hated everything, there. If anyone had told me that I'd marry a man from a funeral parlor when I grew up, I'd have said they were crazy — absolutely crazy."

"But, that's just what I did."

William and Lillian were married in 1918, a period when a young bride wore a long bridal veil touching her heels, and the bridegroom finished off his sartorial elegance by hooking up his high-button boots. They were married in the old Methodist Church at the corner of Kings Road and Blanshard. Lil at this time was working at Victoria's City Hall. She had worked there for five years. A. E. Todd was the mayor of Victoria.

"Young people of today don't know what it was like to work in the old days," says Bill Arnold emphatically. "I never had holidays., or holiday pay; we didn't get coffee breaks. Occasionally, very occasionally, I got half a day off. There were no ambulances to rush people to the hospital, then. Hayward's had a horse and wagon. I'd be out driving in all sorts of dirty weather, sometimes, three-four times a night. We used to leave the harness on the horse."

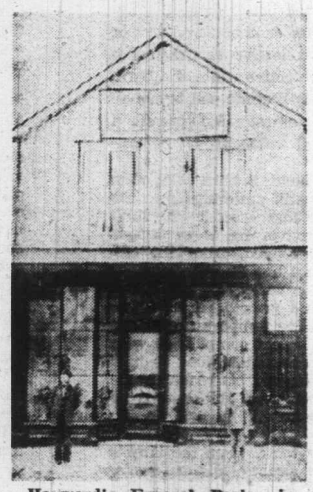

Hayward's Funeral Parlor in 1885, at Government and Fort, where the Canadian Imperial Bank of Canada is now.

RELIVING THE HAPPY MOMENT . . . Lil and Bill Arnold hold the KIBENKA telegram which led to a gay Golden Wedding celebration.

"I remember 1917-18 was a very bad time. That was when the 'flu epidemic swept so many people away. We had as many as 45-50 funerals a month."

"Yes," said Mrs. Arnold, "I hardly saw anything of Bill at that time. Even though we'd just got married. When things quieted down, I would go and visit my husband while he was working at night. I'd always talk in whispers, sort of scared-like."

"What are you whispering for? he'd ask me."

"I'm scared in-here."

"You always want to remember," he told me, "it isn't the dead that hurt or scare you — only the living."

Bill Arnold remembers that there were lots of Chinese men here in the early days. Consequently, a lot of Chinese funerals down in the Chinese cemetery down by Gonzales Bay. To the white way of thinking, some of their customs seemed peculiar.

One of the Chinese customs was to place a roast pig on the grave of the departed. Some would place a couple of roast chickens instead. "I asked one of the Chinese," smiled Bill, "why'd you put roast pig on a grave?"

"Vell," replied the Chinese, "white man put 'um flower on grave. White man, go up, smell 'um flowers. Chinaman go up, eat 'um roast pig."

Another old Chinese, a cemetery worker, once told Bill, "after a funeral, when everyone gone, I have good feed roast chicken."

At times, the Indians would creep into the Chinese cemetery and steal the roast pig. Perhaps, that is why the custom was abandoned.

"It was one of the early Chinese customs," explained Bill, to dig open a grave after 10 years and ship the bones back to China. This was to let his children see that they had a father. Later, the custom developed of keeping a deceased Chinese in a metallic casket for as long as five years. Perhaps his relatives needed that time to save up the money required to send the casket back to China.

"It was also a custom to pass out 'Good Luck' money to those attending a Chinese funeral. The relatives would wrap the money, mostly a five-cent piece, in paper punctured with holes so that 'the devil could get out.' Apparently, in those days, Chinese were very much concerned with 'devils'."

Before her marriage to Bill, Lil

Continued on Page 7

B.C.'s Pirate Mayor

By WILHELMINA WARICK

When a town has a mayor who likes to play pirates, you can expect all sorts of zany things to happen.

Citizens of Nanaimo, B.C., are as used to seeing their mayor in his pirate costume as in his robes of office.

Every July, Nanaimo celebrates its biggest event of the year — The Great International Bathtub Race. This is a wild nautical dash across 26 miles of open water from Nanaimo on Vancouver Island to the city of Vancouver, in flimsy fiberglass craft built to bathtub proportions.

In the race, which attracts regular entries from as far away as Mexico, Hawaii and Australia, Mayor Frank Ney is in his glory.

He sets out from Nanaimo Harbor along with the other 250 'tubbers wearing his scarlet satin pirate costume and riding his own bathtub — a unique contraption with two tubs for pontoons connected by a paddlewheel and seat that look remarkably like a converted bicycle.

In 1967, the first year of the race, the mayor's tub took 37 hours of pedal power to make the crossing, meriting a golden painted bathtub plug.

The mayor proudly wears this badge of honor on his lapel as a symbol of "courage above and beyond the call of duty of normal bathtub seamanship." He regrets that due to the demand of pressing civic commitments he was unable to make the crossing personally and forfeited the adventure of heavy seas and eight foot swells.

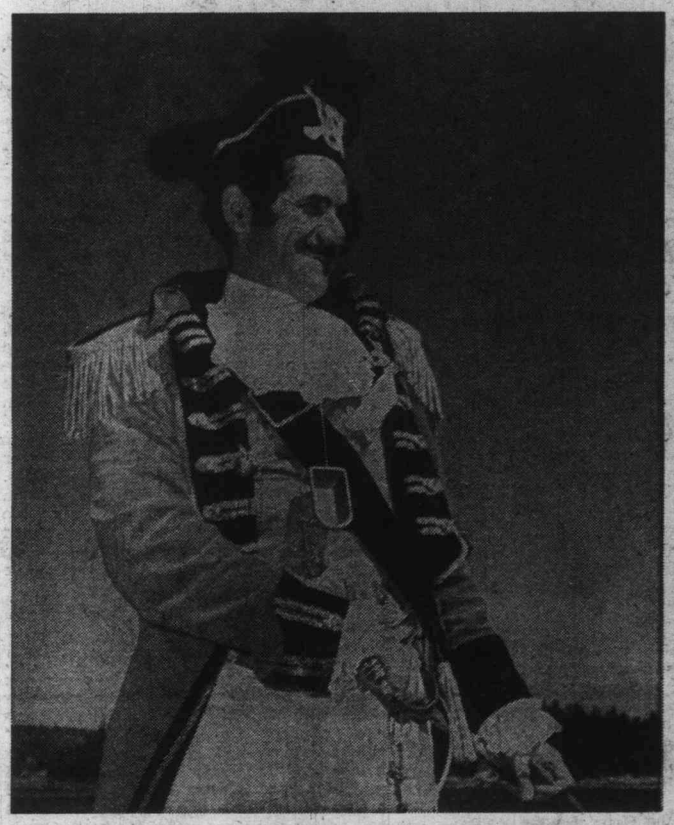

PIRATE MAYOR FRANK NEY . . . refuses to grow up.

Like Peter Pan, the child who refused to grow up, Mayor Ney delights in little boy games. On Boxing Day, he shows up at the annual Polar Bear Swim in a brilliantly striped 1920s swimsuit, (sometimes he wears his Mississippi Gambler outfit), lights the beach fire 'to drive the mosquitos away,' and hands out bananas to the '600 and nearly a thousand' swimmers.

Perhaps it is the mayor's own 11 children that keep him thinking young. A favorite crusade of his is to have a bicycle lane running from one end of Vancouver Island to the other.

Out-of-town mayors are challenged regularly to official pea-shooting contests.

As head of Nanaimo Realty, a large real estate firm, Mr. Ney carries his pirate games over into his business too. Typical examples of new housing subdivisions around town are Smugglers Hill, Captain Flint's Park, Captain Hook's Beach; and then there is Frank Ney's favorite: Black Frank's Beach.

Though Ney loves fun and games, he also has his serious side. He served as MLA in the legislature until the downfall of the Social Credit party in B.C. in the last election. He was a pilot overseas in the last war, and a professional hockey player before that in Europe.

Ney is president of Great National Land Investment Corporation, a Nanaimo based public company that is listed on the Vancouver Stock Exchange, and employs 220 people.

There is no doubt that the townspeople approve of their mayor's antics. In office for six years, he has had no challengers to his position for the past two civic elections, retaining his office by acclamation.

B.C.'s pirate mayor told me "Nanaimo has proved conclusively and incontrovertably that Canada leads the world in bathtub seamanship and that in his country on a holiday occasion people still prefer corn to culture. We give it to them — right off the stalk."

Continued from Page 6

Kibitzing with Kibenka

Comber worked in the notions department of the old David Spencer Ltd. department store, on Douglas Street. In her spare moments, she sewed cloth buttons. Her weekly pay was five dollars, out of which she gave her mother $4.50 and kept 50 cents for herself. She walked back and forth to work, watching the crowded streetcars as they rattled by. When, later, she moved to the switchboard at City Hall, she earned $6 a week. She stayed there for five years, until she married Bill Arnold.

"After we got married, we stayed with Bill's mother for a time. She was a bit lame and couldn't be left alone. There wasn't really enough work around that home to keep two women busy. When I look around today and see all these married women working, it makes me a little sad. If I could have gone to work, Bill and I could have got ahead a little bit quicker. But the married women weren't allowed to work in those days."

Bill spoke up. "I bought this lot our house stands on, for $50, from the city. Tax sale. After we started to build, I used to drive my wife up here at noon for lunch in the 'dead' wagon — the Black Maria, we used to call it. We were motorized by this time. When other homes began to show around us, I had to quit doing it. The neighbors disapproved. They didn't think it looked good."

Bill Arnold thinks he must be one of the oldest subscribers to The Daily Colonist, today. "I've taken it for at least 55 years, and my mother took it before that. It was 35 cents a month in those days."

The years slipped by. Bill Arnold continued his career with Hayward's Funeral Home. The parlor building was then at 734 Broughton Street. "You know," recalled Bill, "I think I know every nail in the building."

In 1961, at the age of 68, Bill Arnold had put in 50 years with Hayward's. One morning, he said to his boss, "I suppose this is it. I'll have to retire now."

"No, you've been with us too long to retire. We feel you are one of the family, and we'd like you to stay on," was the reply.

Bill Arnold stayed on for another five years to make it a total of 55 years with his one employer. Quite a record.

It was in 1968 the Arnold's celebrated their Golden Wedding. They received congratulatory telegrams from the then Premier W.A.C. Bennett, the lieutenant-governor of British Columbia, Hugh Stephen mayor of Victoria at the time, and one from Pierre Elliott Trudeau, Prime Minister of Canada.

We've got to celebrate our Golden Wedding, somehow," Lil told Bill. "I don't know how, but there'll be some way."

At the time, Lil had a forgotten ticket on the fall Cambridgeshire race of the Irish Sweepstakes.

"One morning," she recalled, "our phone rang at 6 o'clock, and a strange voice said, "We have a cablegram for you. You have drawn a horse in the Irish. Now, isn't that worth getting wakened up for."

At first, Lil refused to believe it. But it was true enough. The horse, Kibenka, turned out to be a non-runner, but Lil received $1,300 for her luck. "Now, there's the answer to my prayer," she shouted to Bill, "Now we're going to celebrate our Golden Wedding."

Lil got all her friends together, the old girls from the city hall switchboard and the women from the Queen City Chapter of her Lodge, the Eastern Star. She borrowed a silver tea service from a friend across Arnold Avenue for an afternoon tea party. But on the way back with it, she slipped and broke her wrist. Just two days before her Golden Wedding.

Bill rushed her, in pain, to the emergency ward at the Royal Jubilee. Dr. Scott Wallace, presently the Conservative MLA for Oak Bay in the B.C. legislature, was on duty at that time. "I remember it well," laughed Lil Arnold.

Dr. Wallace said: "Yes, you have a broken wrist, but whatever you do, you've only got one Golden Wedding, so don't miss it."

"Not as long as I've got two good feet," Lil. "I'll be there." And she was. Two days later, at the Holyrood House, other friends, neighbors, telephone girls and the women of her lodge, to the number of 150, danced the evening away to orchestral strains, playing old-time music.

"That's how our Golden Wedding turned out," finished Lil.

By this time, Bill Arnold was stretched comfortably in his armchair. "You know," he remarked reflectively. "I'll be 80 in October, but I don't feel it."

They've had a good life, the Arnold's, I thought, on leaving. They're still having one.

ANSWER TO LAST WEEK'S PUZZLE

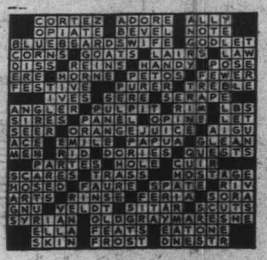

AN OSCAR FOR MOTH

Did you know there is an organization called the League of Housewives who have started a campaign to spruce up the title "housewife"? It just might be the start of a war between the housewives of the land and Women's Lib who have been loudly proclaiming that their homemaking sisters are dying to exchange their kitchen stove for a desk. 'Tain't so, say home-loving housewives, 3,000 of them from 47 states.

This new "League of Housewives" have just got their dander up at the way the role of housewife has been downgraded. "Women's Liberationists" have even tried to have this time-honored word "housewife" removed from the dictionary.

It's a jolly good thing that there are some wives and mothers who enjoy being homemakers, and tell me . . . what would the world do without them? What other career gives a woman the opportunity to exert such a profound and vital influence over the shape of the future, as the mother of a family?

True she must needs be cook, dietitian, buyer, bookkeeper, nurse, laundress, phychologist, chauffeur, wife, mother . . . and sane. What career woman could cope with such an agenda?

True, compensation can not be valued in dollars and cents but the homemaker has her reward . . . the love of her family and the satisfaction of creating and maintaining a happy home.

Today, let's give Mother the Oscar for the most outstanding performance of the year.

Running a modern home these days is big business and it is Mother who is responsible for spending a large part of the household budget. Food runs from 20 per cent to 25 per cent of the budget . . . so purchasing food for a family and keeping the budget in line, in these days of high prices, can be very challenging. The food purchased must not only be bought to fill stomachs, it must nourish bodies, be good to eat and it must please the senses as well. A mother must decide how important are the embellishments and how to space the luxuries.

Muriel Wilson's Thought for Food

Today's recipes might be classed as economy . . . at least in comparison to meat. Protein we must have and certainly meat is not the only source . . . we have fish, eggs, milk, yogurt, cheeses, wheat germ, dry powdered milk cereals and fowl to name the most important.

Fish is not as expensive as meat so our recipes are going to feature fish. In most families, fish could be served at least twice a week. Most children will go for a meal in a bun and what really makes these hot sandwiches is the filling. Canned salmon is a great choice.

SESAME SALMON BUNS . . . two cans (7¾ ounces) or one (15½ ounces) can salmon, three tablespoons chopped parsley, seasoned salt to taste, one egg beaten, butter or margerine, cucumber slices, dill pickle slices, lettuce and six sesame hamburger buns. Flake salmon with juice and bones. Add parsley and seasoned salt, add beaten egg and mix well. Make into six patties. Panfry patties in a little butter or margarine until lightly browned on both sides. Place each cooked salmon pattie on bottom half of split, toasted and buttered bun. Top each with slices of cucumber, dill pickle and lettuce. A little mayonnaise if desired. Place top of bun on top. Makes six sandwiches. Serve with raw carrot sticks and celery curls.

Open faced salmon sandwiches stretches a can of salmon a long way . . .

OPEN FACED SALMON SANDWICHES . . . one can (7¾ ounces) salmon, one can sauerkraut (14 ounces), one envelope Sloppy Joe mix, four hamburg buns and eight slices Canadian process cheese.

Flake salmon with juice and bones. Mix with undrained sauerkraut and the package of sloppy joe mix in a saucepan. Bring to a boil then simmer for about five minutes. Slice buns in half across and place on foil on broiler rack, cut side up. Place a spoonful of hot salmon mixture on top of each of the eight halves. (I like to butter the buns before putting on salmon mixture.) Place slice of cheese on top of each and broil, three inches from source of heat, until cheese is melted and bubbly. Makes eight open faced sandwiches.

For party snacks or appetizers in the economy category what could be nicer than . . .

SALMON FRENCH TOAST MINIATURES . . . one can (7¾ ounces) salmon, two tablespoons chopped cucumber, one tablespoon finely chopped onion, salt and pepper to taste, mayonnaise just to moisten, eight slices buttered bread crusts removed, one egg well beaten, one-half cup milk plus the reserved salmon liquid.

Drain and flake the salmon reserving the liquid to use with the milk. Mix salmon with cucumber, onion and seasonings, blend in the mayonnaise so that mixture is just moist. Spread on four slices of bread. Top with remaining slices. Combine beaten egg, milk and salmon liquid in shallow, flat bottom dish. Dip sandwiches in this mixture. Panfry sandwiches in a little butter until golden on both sides. Cut each sandwich into four. Serve warm. Makes 16.

Rice is a fine extender . . . our next recipe uses rice, crisp cooked vegetables and can of tuna fish. Or you can use one cup cubed cooked chicken.

SKILLET CHOP SUEY . . . One-and-a-half cups celery cut on the bias, one large onion, cut into eight wedges, one medium green pepper cut into strips, one large clove garlic minced, three tablespoons salad oil, two tablespoons cornstarch, one cup cold water, one tablespoon soy sauce, one can (7 ounces) tuna drained and flaked, and one teaspoon salt.

The Rice . . . one-and-a-half cups boiling water, one-and-a-half cups minute rice, one-half teaspoon salt and one-third cup sauteed almonds.

Sautee celery (cut in one-inch pieces), onion, green pepper and garlic in oil in skillet (or a wok if you have one) until vegetables are crisp cooked

spoons of th
water and
Gradually st
(or chicken)
and stir unti
glazed. Push
making a sp
boiling wate
rice. Pour
Stir to mois
let stand fiv
serve spoon
with sauteed
. . . these o

**Pork-i
used a po
recipe and
The recip
called Gra
called for**

GRAND
carrots and
celery chop
parsley, two
split peas ei
and one pour
off, and cut
ingredients
This will ta
soaked first
season to t
bay leaves
Simmer add
accompanied
for a chilly

BRIDE'S CORNER

ECONOMY IN THE KITCHEN IS JUST A MATTER OF DOLLARS AND SENSE

Save the drippings from pork sausages, strain and store in 'frig. Use it to scramble eggs, to brown rice for casseroles, to pan fry liver or veal chops and use as shortening for bran or corn muffins. This savory fat makes meat topping that bakes golden and flakey.

Leftover party dips can be added to salad dressing, to casseroles, to soup or meat loaves.

Mashed potatoes or almost any leftover cooked vegetable can be mashed and added to soup.

Leftover cream or niblet corn can be added to hot cake or muffin batter.

Use up leftovers as soon as possible and put special emphasis on seasoning when using.

Day-old bread and rolls are usually marked way down . . . watch for them when shopping.

hints from Heloise

DEAR HELOISE:

If householders are keeping a record of payments made to the newspaper carrier, they may find it rather difficult to maintain a running record if the receipts are as small and easily misplaced as the ones we get.

My husband conceived the idea of attaching the receipts with plastic tape to a 3½" x 4½" piece of cardboard, after each payment.

Thus we have a record readily available, if needed. We have this cardboard on a bookcase near the front door,

where it is most convenient.

The payment card may be discarded after it has served its purpose.

Mrs. Ruth Swanson

Ruth, I do believe your idea is the best I've heard. It's simple and yet certainly does the job.

And while we are on the subject of newspaper carriers, do your newspaper boy the courtesy of always having money ready and available when he comes to collect. His time is valuable, too, and causing him to make extra trips to collect a bill is very inconsiderate...

I'll step down from my soapbox now and say thanks again, Ruth. You're a doll.

Heloise

FUR GOODNESS' SAKE!

DEAR HELOISE:

When bath time comes

IOTHER

ste, mayon-
tered bread
en, one-half
liquid.
serving the
almon with
end in the
just moist.
p with re-
, milk and
n dish. Dip
sandwiches
sides. Cut
. Makes 16.
our next
vegetables
use one

e-and-a-half
arge onion,
reen pepper
lic minced,
spoons corn-
lespoon soy
rained and

ups boiling
ce, one-half
ed almonds.
ces), onion,
killet (or a
etables are

crisp cooked. Blend cornstarch with two tablespoons of the cold water. Add remaining cold water and soy sauce to vegetables in skillet. Gradually stir in cornstarch mixture. Add tuna (or chicken) and the one teaspoon salt. Cook and stir until liquid thickens and vegetables are glazed. Push vegetables to one side of skillet making a space in centre. Pour one cup of the boiling water into centre. Sprinkle in salt and rice. Pour remaining boiling water over rice. Stir to moisten. Cover. Remove from heat and let stand five minutes. Fluff rice with fork. To serve spoon tuna mixture over rice and garnish with sauteed almonds. Almonds are luxury item . . . these optional.

Pork is cheaper than beef so we have used a pound of pork sausages in our next recipe and it will serve six or eight people. The recipe came from Halifax and it is called Grandmother's Pottage. The split peas called for are a fine protein.

GRANDMOTHER'S POTTAGE . . . three carrots and three onions chopped fine, one cup celery chopped, one-half cup finely chopped parsley, two-and-a-half quarts water, one pound split peas either green or yellow, two bay leaves and one pound pork sausage browned, fat drained off, and cut in one-inch pieces. Simmer all the ingredients until peas are cooked to a mush. This will take a couple of hours. If peas are soaked first cooking time will be less. Now season to taste with salt and pepper. Remove bay leaves and add the cooked cut-up sausages. Simmer additional 15 minutes. Serve in bowls accompanied by hot garlic bread. A hearty meal for a chilly evening.

HAPPY MOTHER'S DAY

START WITH A CAN OF SALMON

HELP FOR HOMEMAKERS

ping a record of payments
er, they may find it rather
g record if the receipts are
as the ones we get.

---

s the best I've heard. It's
simple and yet certainly does
the job.

And while we are on the
subject of newspaper carri-
ers, do your newspaper boy
the courtesy of always hav-
ing money ready and avail-
able when he comes to collect.
His time is valuable, too, and
causing him to make extra
trips to collect a bill is very
inconsiderate...

I'll step down from my
soapbox now and say thanks
again, Ruth. You're a doll.

Heloise

FUR GOODNESS' SAKE!

DEAR HELOISE:

When bath time comes around for your long-haired canine friend—make sure that

you brush his coat thoroughly before you coax him into the tub.

You will be so glad you did when he dries and you have to brush him. You'll find that the hair doesn't knot and is less painful for him.

He'll thank you too.

Dog Lover

GOING ON A DIET?

DEAR HELOISE:

I am on a diet and use the instant powdered diet food. I mix this with powdered skim milk. It's so much trouble to mix every time, so I finally got wise.

I made up a quart of the powdered milk and then dissolved four packets of the diet food in this.

Now I just pour a glassful every time I get ready for a "meal."

A Reader

LETTER OF LAUGHTER

DEAR HELOISE:

As I see the many "Fair and Fat" women lumbering down the streets, I find myself repeating the lines:

"Oh, dress your legs in pants, my dear,
They are your limbs, my sweeting,
You look divine as you approach,
You should see yourself RETREATING!"

Mrs. Iva Wagner

ALONG THE TRAIL

DEAR HELOISE:

We purchased a new trailer home and when we moved I discovered I had quite a collection of plastic flowers.

I didn't want to throw them out and had no place for them. My husband suggested wall vases.

We couldn't find anything suitable, so he bought a small rectangular-shaped plastic (woven effect) wastebasket and cut it in half, lengthwise.

Then he made backs for each half using one-half inch plywood so they could be hung.

We put plastic foam in the bottoms and all we had to buy was some greenery. Also added a few butterflies, bees, and tiny birds.

Proud Wife

This feature is written for you . . . the housewife and homemaker. If you have a hint, problem or suggestion you'd like to share . . . write to Heloise today in care of this newspaper.

FROSTED FLOWERS

DEAR HELOISE:

Permanent plastic flowers and fruits which have lost their newness can be restored to life.

Simply apply a coat of

frosted nail polish (a silver or gold shade is best) to each piece and remember to apply some on the leaves.

Gives an antique look and really makes them look brand new. Let's recycle all we can!

Ginny Fox

PENNY BAGS?

DEAR HELOISE:

While we do not have a dog, our daughter does.

Rather than throw away the table scraps, I put them in a plastic bag and freeze them. Then when we go to visit, there is a "scrap bag" for Penny.

She grins from ear to ear when she sees us. Don't know whether it is because of the scrap bag or that she is glad to see us.

Anita Ross

QUICK LINING

DEAR HELOISE:

My children complained that their unlined jackets make them itch.

I took old sweatshirts, cut them up the center front, so they would open up like the jacket.

I then fitted them inside the jacket and sewed them to the jackets, forming a soft lining.

This increased the warmth and stopped the unpleasant itching, much to the pleasure of my boys.

It only takes a few minutes to complete the entire job.

Mrs. Lyle Kraus

HEADS UP!

DEAR HELOISE:

I make rag dolls for friends and by accident last month cut two patterns from the waist up and forgot the lower part with the feet.

My little niece asked if I would make her an upside-down little doll.

Her idea was adorable. No matter which way she holds her dolly, now the head is always up.

I just joined the two waists together. Then I covered the seam with a little belt.

After the dolly was made, we called her "Upsadaisy" Daisy is on what ever end is up!

Janie Henderson

PICK A CARD!

DEAR HELOISE:

Don't throw away the mount cards provided with those instant color film packs, just because you put your prints in albums.

Put the package in the glove compartment in your car. Next time you find someone not at home and want to leave a note—write it on the cardboard backing. Peel off the paper, revealing the sticky side, and stick to a window.

It will be in plain sight when the person comes home and can be easily peeled off the window.

Alice Slabach

* * *

What a nifty idea! Sure works better than writing a note on the back of a gum wrapper and slipping it under the door.

Heloise

5-12

© King Features Syndicate, Inc., 1973. World rights reserved.

His full title was Capt. Alexander Wybrow; but to all who knew him along the rugged west coast of Vancouver Island, and to the man who immortalized his adventures in print, he was affectionately known as "Old Alec."

Old Alec Escaped Cannibals Settled At Port Renfrew

They would have made an interesting pair, Old Alec and his chronicler, Rev. W. G. H. Ellison. One was a garrulous, hard-drinking ancient mariner, the other a free-thinking, former minister who had resigned his church on a matter of principle.

Whatever, the result of their friendship and of Rev. Ellison's epic labor was the **Settlers of Vancouver Island,** a volume long out of print. Among the stories included were the high seas adventures of Capt. Wybrow, Rev. Ellison noting the Old Alec had been wrecked no fewer than seven times, that "on three of these occasions he was the only man saved.

"He has been three times captured by the cannibals of the Fiji islands, and (has) seen his fellow mates killed and eaten before his eyes, and has escaped unharmed. He served through the Civil War in America, and was wounded in battle. For years he has been known on the Pacific coast as an honest, trustworthy prospector and settler, and he is still active and vigorous."

This, then, was Capt. Alexander Wybrow, adventurer extraordinaire.

The "son of an old sailor," Old Alec recounted, 60-odd years ago, he had grown up on the coast of Nova Scotia, running away to sea at the tender age of 10 years. His first sea experience was gained among the Newfoundland banks fishing fleets, in the humble role of cabin boy, until he shipped aboard a slaver bound with is cargo of human misery from Liberia to Cuba.

Although but a youth at the time, and despite the fact that his memory had been dimmed by the passing of more than half a century, Alec did say that "the cruelties of the middle passage were very much exaggerated," due to the fact that slaves were hard to come by at that time, and, therefore, those in charge of transporting them to Cuba took pains to see that their cargo landed intact and in good health.

Nevertheless, Alec soon lost his enthusiasm for this trade and joined a British whaler, owned by an uncle, at Liverpool. Then, for the first time, as an able seaman, he felt that his "real sea life (had) commenced, especially when I was ordered aloft, and took my share with the rest of the crew in my watch at sea.

"Long before this I had mastered every intricacy of sailing ships, and knew every rope, and how to work. Many a time I had been sent to the masthead, as a boy, with my slate and book, and holding on to the shrouds, had worked out sums aloft, holding on in a stiff gale; for my education was by no means neglected, or I would never have attained my captain's certificate as I did later in life."

His introduction to the gentle life of whaling almost proved disastrous when one of the boats, after having harpooned its prey, was crushed in the monster's jaws. Fortunately for young Alec, he had not been among the ill-fated boat's company. But, upon the very next sighting of a whale, the tragedy was re-enacted. This time Alec was in the harpooner's boat. The instant the harpoon found its mark, the enraged whale turned and charged, Alec recalling, some 60 years after, "the terrible mouth wide open as it came towards us."

Luckily, the terrified seamen were able to turn their boat at the last second, when the whale torpedos past them, its wake tumbling them into the sea. Here, the presence of sharks inspired each and every man to return to the drifting boat in all haste. Once safely aboard, they discovered that their victim had died, and they anchored alongside.

But salvation brought the threat of a grimmer fate, as, during the struggle, they had lost sight of their ship, and oars carried away, they had no means of getting underway. Making matters worse was the fact that a storm was imminent.

Recounted Alec: "Our condition was indeed hopeless. No provisions, water, or compass, all had been lost. The nearest land was known to be inhabited by cannibals of the worst type, whom it would be better to avoid. The night was upon us as we left the whale, our hard-earned trophy, marked with flags stuck in the body, in the hope that our ship might see it, and follow in our wake.

"In our shattered boat, with broken oars, alone and helpless on a stormy sea, our prospects of escape seemed small. The gale came on and we made no progress, so we simply drove before it. Where were we going? was the question as we flew over the curling waves, which from time to time broke in on us."

Betraying Rev. Ellison's professional touch, Wybrow continued in eloquent detail: "On we went, death threatening us on every side, especially amidst the darkness of the night. It was the hardest experience of my life; for I was but a youth. We had been for two days driven by the

By T. W. PATERSON

wind, worn out with hunger and watching, when just about nightfall one of the men called out 'Breakers ahead!' A thrill of fear ran through each of us, for we dreaded the land almost more than the sea with its storm and hunger."

Caught in the surf, their boat was swept helplessly towards the rocks and certain destruction, when, miraculaously, a sweeping wave carried them through a cleft in the reef. Minutes later, they were within the shelter of a lagoon, free of the breakers and uninjured.

Dragging themselves ashore, the six seamen fell to the sand exhausted. With morning, Alec was the first to awaken. Deciding not to arouse his comrades, he started off in search of food when he noticed 20 natives, armed with bows and arrows, approaching along the shore. Running back to warn his companions, he realized he was too late when a hail of arrows and spears fell upon them, killing the mate instantly, and wounding all but Alec and his friend, Scotty.

As both were tied hand and foot, their captors killed the wounded as they lay — then jubilantly proceeded to cut and dress them for dinner!

But yards away, and in full view, Alec and Scotty watched the feast in horrified fascination, the grisly scene being all the more terrifying as they well knew that they would next grace the cannibals' table.

But, as he watched, Alec recalled, "a callousness came over me," and he was able to convince himself that, after death, it little mattered what happened to the body. With this decision, he began to think of escape. But flight was impossible and, repast completed, the war party carried its living booty back to the village, presenting Alec and Scotty as presents to their chieftain.

Immediately separated, Alec never saw his friend again. Curiously, however, he was made an honored guest of the tribe. Although kept under strict surveillance by the chieftain's wives, he was allowed to wander about the village, amusing himself by hunting pigeons with a sling and stones, and by becoming an excellent diver.

Despite his precarious situation, Alec came to accept his lot, which seems to have been that of court jester. For, when entertaining, or visiting neighboring villages, the chieftain would order him to drink the bitter cava spirit until, well primed, Alec would amuse one and all with mimicry, crude antics and, when he became conversant with their language, with jokes. He kept the chief's wives happy by creating exotic headwear for them and kept himself alive by absenting himself whenever a "feast" was forthcoming.

In fact, his life among the cannibals would have been quite tolerable had he not discovered Scotty's remains one day while hunting. Then, almost beside himself with despair, he had resigned himself to his fate. However, with the passing of time, he regained his will to escape and set about to cultivate the friendship of the chief's favorite wife and son.

Finally, about a year after his capture, a trading schooner anchored off the village. But, that night, as he attempted to slip out of the chieftain's hut, he felt a hand placed firmly on his shoulder, when the old chief whispered that he was to stay put.

His poor manners seemed to have been forgiven as, next morning, the chief let him accompany him alongside the schooner, which, to Alec's dismay, he found manned by a native crew, under the command of the renowned King George, of Tonga Tabu. To his anguish, Alec noted that "There appeared to be only a few savage men like our own on board, and I found it impossible to communicate with them, not being allowed to leave the canoe, and indeed very little trading was done."

That night, the wily chief, sure that the schooner was unguarded, made plans to attack. Paddling stealthily alongside the sleeping vessel, the cannibals prepared to board, when a devastating volley from the deck blew most of the pirates into the water. Within minutes, the attack had become a rout. When the last of the warriors struggled ashore, it was learned that more than 150 men had been lost.

And with that, the victorious King George sailed away, leaving Alec Wybrow to his fate.

Spirit broken by the disaster, the chieftain handed the reins of office to his son, the transfer being accomplished when the old warrior stepped into a hole and lay on his back as his family buried him alive! Then most of his wives and female servants, numbering 16 in all, were killed and buried alongside.

"The whole process," Alec marvelled, "was followed out with such order and regularity as if it were an ordinary affair of life. Personally I missed the old chief, who had treated me kindly, and to him I undoubtedly owed my life; but as I was even more friendly with the young chief, and associated more with him, I felt I was equally safe in his hands."

His hopes of escape climbed once again when a French trader anchored off the village. But, this time, the treacherous natives were successful in massacring the crewmen, Alec realizing the futility of flight when, next morning, he discovered the bodies of the ship's company neatly stacked on the beach, awaiting dinner.

At last his chance came with the return of King George. Usually, upon the arrival of a ship, he was kept under guard. This time, however, he was hunting when he spotted the vessel. Remaining hidden as it approached, Alec debated his chances of swimming, abandoning the idea due to the number of sharks which infested the islands.

His only hope, he knew, lay in his stealing a canoe — an almost impossible feat as the dugouts were kept within full view of the village. Just then, he observed a log of banana wood on the beach, and, resolved to escape or die, hacked a crude paddle from a stick and launched the log.

Although unwieldy, the log answered to his fevered strokes, slowly gaining momentum. For the first minutes, he proceeded unobserved, when, passing the headland upon which the village was situated, he was observed and the alarm given. Within seconds, a flotilla of canoes was in pursuit, Alec paddling with all his strength for the schooner.

"They gained rapidly on me, but I was now so near that I could hail the ship, and they sent a boat's crew to my rescue. I just managed to get alongside the boat when a shower of arrows and

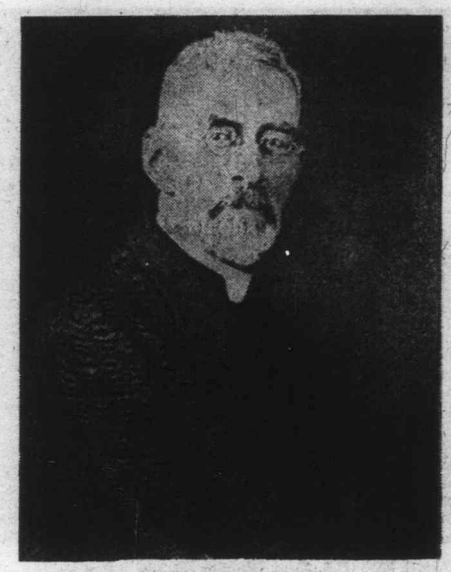

REV. W. G. H. ELLISON
. . . he recorded "Old Alec's" adventures among the cannibals.

spears fell around and wounded some in the boat. But I escaped and was taken on board King George's ship, where I related my story. He was the only man on board who could speak English, and he treated me very kindly and allowed me to sleep in his cabin."

Six feet tall, and well built, King George of Tonga Tabu was a living legend in the South Seas, where he ruled the island kingdoms with an iron hand, his 300 highly-trained warriors and ship instilling the fear of God in the hearts of the cannibals. Or, as King George chose to term his method of converting savages to Christianity with the sword: "talking missionary." For his noble work, he enjoyed the recognition of even the United States, that government, in fact, having presented him with his ship, so as to speed the good work among the unruly islanders.

As he explained to Alec, the villagers' previous attack upon his ship had been part of his plan, he having purposely misled the old chieftain into thinking that the schooner was poorly defended, his warriors having been secreted below decks. Thus, when the natives had attacked during the night, he had been ready. The result of that skirmish, Alec well knew.

But as the natives had not learned their lesson, King George decided upon further instruction, and, armed with Alec's exact description of the village's defences, resolved to attack that night. At the appointed hour, resplendent in uniform of cocked hat, white shirt and red jacket (no drawers!), and armed with a large sword, he led 60 naked warriors ashore.

With Alec as guide, they landed and charged, only to find the villagers expecting them, 200 warriors guarding the beach. But, besides the Lord's blessing, King Goerge enjoyed musket fire, and, although the natives fought bravely, the battle ended swiftly, the defenders losing 60 men to the attackers' six.

The next day, confident that peace had been secured, King George attempted to address the villagers, only to be again showered with arrows and spears. At this, the misdirected missionary lost his patience and extinguished the last spark of resistance, then allowed his men to loot the village. This accomplished, the attackers buried their dead, loaded their schooner with plunder, and sailed away, Alec Wybrow gratefully watching the unhappy island upon which he had been held prisoner for two agonizing years as it vanished in the schooner's wake.

Ironically, as events were to graphically prove, Alec's ordeal in the South Seas had just begun.

For his ordeal as a captive of the cannibals was to be repeated when, upon leaving King George's protection to ship aboard another inter-island trading schooner, he was again captured by natives. As before, courage and miraculous luck saved him from harm and he eventually was able to resume his adventurous career and attain his master's certificate. Finally, upon eventual retirement — five wrecks and the American Civil War after — he had settled at Port Renfrew.

Previously, he had whaled in the Arctic and sailed throughout the Orient, before coming to B.C. and joining the historic Ss. Beaver. Even in retirement he knew adventure, having been one of those who were instrumental in bringing ashore the pitifully few survivors of the ill-fated steamer Valencia. His had indeed been an eventful life.

At the time of Rev. Ellison's interviews, Capt. Alexander Wybrow — "Old Alec" — was in his 70s, and still hearty, his memory razor-edged. Recalling his services aboard the Beaver, the first steamship to ply the Pacific Coast, he marvelled at the changes which had occurred since; the fact that the ocean was then "crossed by the greyhounds of the Pacific in every direction."

Then he had concluded: "I think my time is short, but I have no fears as to the future, for I have faced death so often that I look upon it as the gateway to a higher life, and when the Master calls me to cross the Harbor Bar to Eternity, I trust I shall be able to say: 'Ready, aye, ready!' "

ISLANDER Crossword Puzzle

LAST WEEK'S CROSSWORD PUZZLE ANSWERS APPEAR ON PAGE 7

Edited by Margaret Farrar

Copr. '73 Gen'l Features Corp.

By Dovey Cromer

ACROSS

1 Verily.
5 Jazz dance.
10 Visual counterpart.
15 Issue.
19 Robust.
20 Type of tiger.
21 Re birth.
22 Neck hair.
23 Old song shimmy expert.
25 Lively dancers.
27 Uniquity adjective.
28 Orange remnant.
29 Dull sounds.
31 Herdsman's hut.
32 Administrative officer.
33 Ursine animals.
34 Move slightly.
35 Saturated.
38 Unbending.
39 Vouchers.
43 Heels' neighbors.
44 Famous dancer.
46 "Thou shalt ___ . . ."
47 Uttered.
48 Ananias.
49 Angers.
50 Govt. power proj.
51 Fond du ___.
52 Tracklayer.
56 "By Special Appointment ___ Majesty."
58 Like soda, potash, etc.
60 Marsh bird.
61 Lapels.
62 Obscures.
63 Abominable Snowmen.
64 Like some chairs.
65 Ranges.
67 Light wood.
68 Grandiloquent.
71 Turkic language.
72 Little Egypt of Exposition fame.
74 Ref.
75 Can. prov.
76 Important writer.
77 Two-wheeler.
78 Father, in Eastern lands.
79 "But ___ on forever."
80 Music source.
84 Ryan or Liquori.
85 Fruit desserts.
87 Moldings.
88 "___ of the Purple Sage."
89 "Miss ___ Regrets."
90 Daub.
91 Snake sound.
92 Existing.
95 Disdain.
96 Causes malaise.
97 Relatives of egos.
100 "Whoopee" time dance.
102 Ragtime dance.
105 Rushed.
106 Gush.
107 Basketry willow.
108 Took off.
109 Hurried.
110 Insolent.
111 Scorches.
112 Once more.

DOWN

1 TV Oriental "Indeed!"
2 Chief.
3 Other.
4 Seine.
5 Repast.
6 Accepted.
7 Iridescent gem.
8 Convened.
9 "Play the role."
10 Harms.
11 Help.
12 Lawyers: Abbr.
13 Red.
14 Constituency.
15 Hinders.
16 Big hammer.
17 "Picnic" playwright.
18 Trial.
24 Slender swords.
26 Remagen's river.
30 ". . . ___ lean and hungry look."
32 Type of combat.
33 Wallace or Nash.
34 Furtive watcher.
35 Island: It.
36 Just.
37 Dance of the 1920's.
38 Vocation.
39 Hindu garment: Var.
40 Quickmarch!
41 Itinerant.
42 Standouts.
44 Helsinki folk.
45 Metronome sounds.
48 Wolves' quarters.
52 Adherer.
53 Flashlight battery.
54 ___-crafty.
55 River nymph.
56 Purport.
57 Ended.
59 Edison's middle name.
61 Weaver of 39 Down.
63 1945 Conference city.
64 Jauntily conceited.
65 Zeno followers.
66 Ballroom dance.
67 Tone signals.
68 Bends ship's planks.
69 Brown earth.
70 U.S.C.G. gals.
72 Phalanges.
73 Less inept.
76 Not compassionate.
78 Boosts.
80 Add.
81 Pauper's plight.
82 Maturity expediter.
83 Sheds.
84 Little lady.
86 Issued freely.
88 Vexers.
90 Glaswegians.
91 Shank's mare fan.
92 N. T. book.
93 Meat serving.
94 Container weight.
95 Depots: Abbr.
96 Melody.
97 Type of curtain.
98 Doctor's concern.
99 Worry.
101 Resort.
103 Employment.
104 ___ la la.

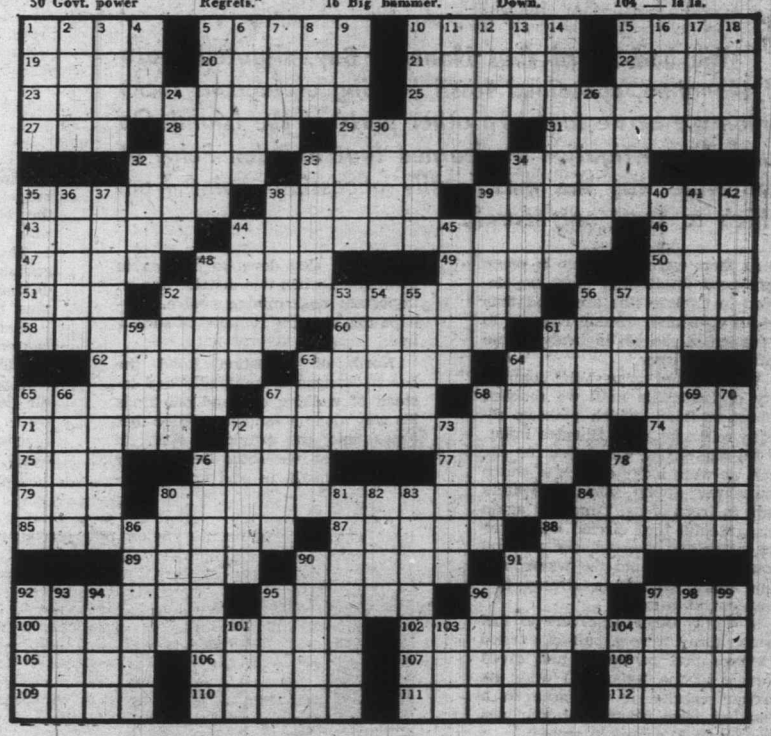

River Kwai Engineer Now Works At Port Hardy

Continued from Page 3

doing so, forgot to throw the switch and the train hurtled on and the charge was left unactivated. The train crossed to the end of the short track, jumped the rail and struck the generator station, hurling it into the rushing water below.

"The train was never supposed to cross the bridge," De Fry said.

De Fry said his crew was given 24 hours to get the train back on the tracks and get a new generator set from Colombo.

"In the meantime, the lazy camera man was fired and shipped off to the States. The following day, the blowing of the bridge went through without a hitch."

When the film was completed, De Fry said he was thankful he could finally get some sleep.

"Near the end of the job, I went four days and nights without a wink of sleep," he said. He later fell asleep on the road travelling home to Colombo and awoke in a rice field.

"I was grateful for the fact it was finished," he said.

But, he still maintains the lead role did not go to any of the Hollywood actors.

"For that film the bridge played the principle part."

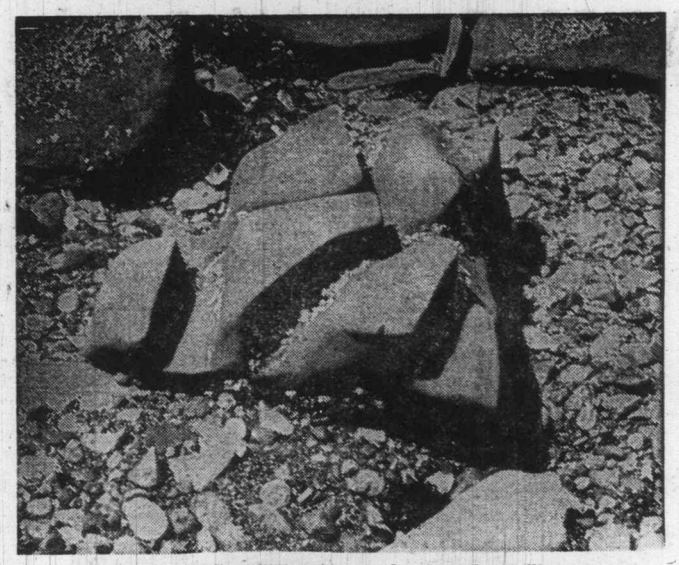

ROCK SCULPTURE on beach at Lantzville.

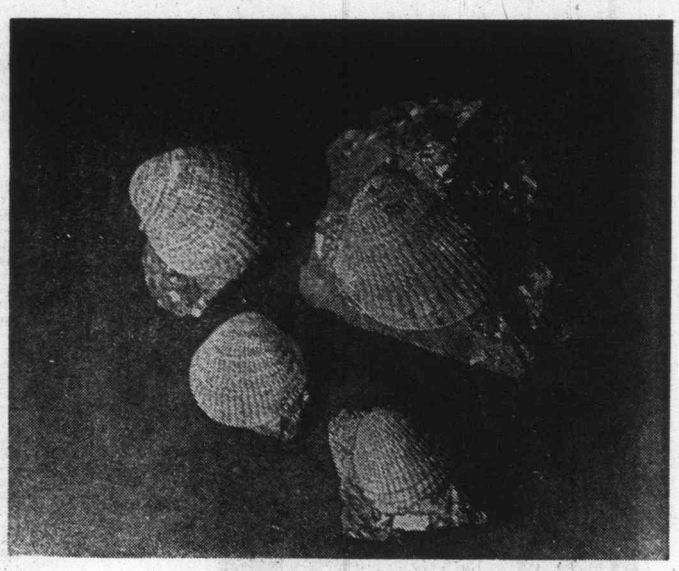

CLAM-LIKE FOSSILS from Blunden Point.

BLUNDEN POINT ADVENTURE

We had heard that Nanoose Bay, situated south of Nanaimo, contained fossil bearing cretaceous rocks which we have found in other parts of the Island. On further investigation we learned that Blunden Point at Lantzville was the most easily accessible point from which to start our search.

Photo-Story
By JACK and MAUREEN RALPH

As there were reputed to be some very good fossil beds there we decided to explore this area and thus set off up-Island, turning right on to a portion of the old highway at the Lantzville marker.

We travelled on past the community of Lantzville until we reached Sebastion Road, which took us directly to the beach at Blunden Point.

No sooner had we parked the car than we were lucky enough to watch an osprey diving into the waters right in front of us. Time and again this graceful bird circled high over the water and then without warning would plummet into the water, seldom rising without a silvery fish between his talons.

The only other observers to this fishing foray were a pair of excited starlings that screamed and dived bravely at the large bird when its circling carried it too close to a stand of trees where the starlings obviously had a nest to protect.

To our right, houses fronted on to a sandy beach and we decided to start our explorations by going southwards along this portion of the beach first. Although it was a pleasant walk no fossil bearing rocks were to be seen. We knew though that we were in the right area as we sighted several coal-imbedded shale deposits along the shore and the occasional hunk of black coal in the sand.

It was during the Cretaceous period of geological time that the coal and oil deposits of the earth were deposited, so we knew that the possibility of finding fossils from that system was not quite feasible. As we turned back to explore the northerly part of the beach we spotted a short rail line that appeared to start nowhere and just run into the water. We later heard that lines such as these were once used to carry coal slag down to the sea to be dumped when this district was an important coal mining centre. Perhaps this was the remains of such a line.

North of Sebastion Road the beach changes dramatically and instead of walking on sand one finds his way along a sandstone ledge that drops into the pounding surf. In some places we could hear water rushing beneath us and upon investigating found that over the years large caverns had been formed by the relentless action of the oncoming tides.

The ledge over which we walked contained pools of water to remind us that at high tide even these rocks must be covered by water also.

Here and there crevices appeared in the surface rocks which enabled the surging waters to spurt out, sometimes several feet in the air depending on the size of each wave. Just as quickly the waters receded from these blowholes to await the next cresting wave.

The beach area now became wider and walking was not so hazardous. The sea had also left it's mark on this area and well-defined grooves marked the relatively flat rock. At first glance it reminded one of a terraced oriental rice field, with each several feet the rock surface dropping another inch or two to another flat surface.

Another different phenomenon now appeared; high conglomerate boulders covered a large portion of the beach. We had now found what we were looking for as most of these huge rocks contained numerous fossils and fossil fragments of molluscs that had lived many millions of years ago.

Cretaceous rocks on the island seldom contain such solidly packed fossil remains as these particular one at Nanoose Bay. Most of the boulders were extremely hard and even with a rock hammer and chisel, few fossils could be extracted from the ages old sandstone.

Many of the boulders had borne the endless action of the tide for a considerable time and the result was some very weird and modernistic sculptures adorning the beach. We wondered how some of these might fare if entered in an art show as contemporary art works; more outlandish creations by man have certainly been exhibited.

We found that the banks along the shore offered fossils that were easier to extract and it was here that we concentrated our diggings. Clam-like mollusc shells were in great abundance and we were able to remove quite a few intact from their hard bed. Most were quite small, about 1½-inch in diameter, as the larger were more difficult to extract in one piece. All were very thick shelled, as much as two or three times the thickness of contemporary relatives.

The outer shells, however, were very well preserved and every minute line and ridge could be clearly observed. In addition to these specimens we also found a few snail-like gastropod fossils in the same forma-

Continued on Page 13

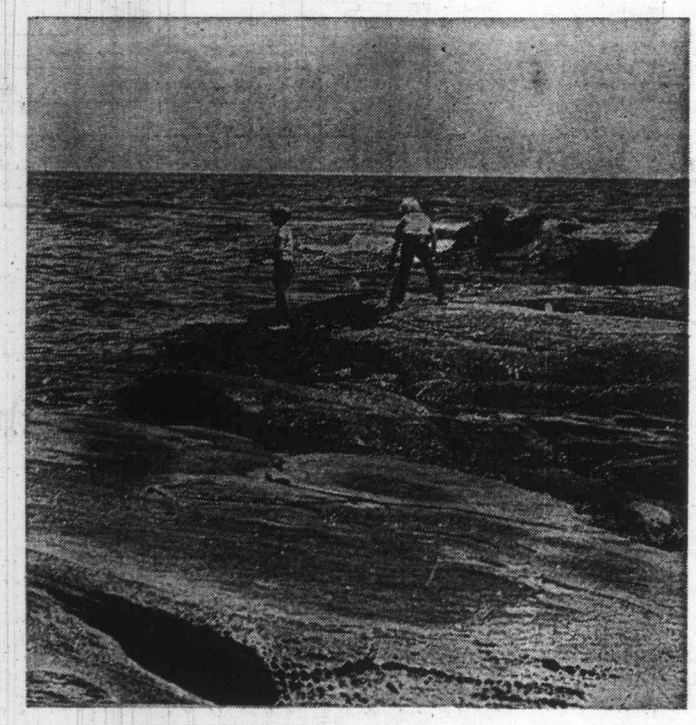

YOUNG BOYS FISH from shore at Blunden Point.

SNUGGLEPUPPY . . . *Back Door Champion*

By VIVIENNE CHADWICK

This tale came to me via my grandmother, Susanna Jane King, now gone for lo these many years, who knew the people involved, and I have wanted to pass it along before this, but I had lost, I thought, the relevant pictures.

Until the other day. Suddenly I came across two ancient snapshots in a box where I was looking for something quite different. Which, by the way, is usually the only way I ever find mislaid articles in my house.

Anyway, one of the photographs is of grandma with our own fox terrier, Dandy, and the other is a fat, fubsy puppy with enormous feet. This has a faded notation on the back which says "Snugglepuppy, aged 2½ months."

Gradually it all came back.

Up-Island, near Parksville, on a little country road close to where my uncle had built a summer cottage, there had been a commercial kennels run by two half-sisters. Their name was March. The older one was Rosemary, the younger was Karen, and in the era of Snugglepuppy they were about 22 and 15, respectively. Maybe there are some oldtimers who will remember more about them.

They raised pedigreed hunting dogs, and were having a hard time making ends meet. Their parents had been killed in an accident on the mainland, and the girls had no choice but to take over and try to manage a business which, in spite of some very handsome animals, had been allowed to run down.

The girls were hard working and optimistic. Thinking, fairly enough, that a smarter appearance to their property — several acres bounded by two different roads — would improve their income, Rosemary borrowed the money to build better kennels on the newer of the two roads, put up good runways, had an imposing entrance set up at the end of their long driveway, and ordered an equally imposing sign to be hung above.

The delivery of this last was considerably delayed, so the girls pondered using the old sign from the old kennels on the back road as a temporary measure. They tried it, but it was faded and decrepit and the effect was ruinous, so they hastily took it down again and leaned it up against the old fencing at the rear.

Then they bred their prize bitch — who had an official title a mile long — to a quite frightfully well-bred male from another kennel, an expensive affair in itself, and told her to get on with it and save the day.

"Year before last," mused Rosemary aloud to her sister, "Lady had eight pups. If she does as well this trip, at $200 each, we'll be on our way out of the woods!"

But Lady had already let down the side. Someone, some shocking criminal in charge of new fencing, had been careless. Lady, not living up to her name at all, had found her way down a private primrose path of her own, and what she produced at 4 a.m. in the barn some while later was no octave of beautiful pedigreed babies, at $200 each, but Snugglepuppy. At about two for a nickel?

No hunting dog he! No, indeed! Part this, part that, and part something else, there was no doubt at all that his sire had been a busy and extensively travelled canine.

Rosemary was shattered. She sat up half the night, in tears, because

SNUGGLEPUPPY.

she loved her home, trying to figure out how she might save it. In the end, without letting Karen know, she put the place on the market.

The younger girl perceived nothing amiss. Out of school for the summer, she devoted herself happily to the care of the dogs — those of impeccable breeding in the fine new runs, one mongrel in the far-off discarded quarters — because Rosemary had ruled that Snugglepuppy mustn't ever be seen in the upper bracket district, lest prospective customers turn away in disdain!

Snugs didn't care. He merely grew. And grew. Especially his feet, over which he seemed to have no control whatever. All with which he came in contact suffered.

Trouble was, he did everything at full gallop. He skidded into hall rugs and went sailing with them into umbrella stands and vases of flowers on small tables. Which did them no good. He fell down steps and stairs, whether ascending or descending it was always downward that he tumbled, whereupon he would stand at the bottom and argue bitterly, in a sort of whining bay, against the laws of gravity which would only assist him in one direction.

He was clown to his teeth, and all the way back to the tip of his wooly tail. Karen taught him to "show."

"Look how clever he is, Rose! Snugglepuppy! SIT!"

On which word of command — and all of them — the creature fell over the feet, rolled on to his back, paws conducting some luckily silent symphony, chased his tail, pursued a fly on a window, tearing the curtain in the process, and finally rolled over and went to sleep on the order to come!

It was an hysterical performance, and poor worried Rosemary, knowing Karen adored the pup, could only laugh helplesly and reiterate her instructions that he must at all costs be kept out of sight of possible customers lest he land all of them in the poorhouse.

Actually, that wasn't quite the way it happened. Came a day when a car, a rather flashy one, swept too fast into Snugs' slum area, missed the dog and Karen by not very much, and was pulled up in a cloud of dust.

The driver, likewise on the flashy side, glanced around him scornfully, and demanded, with no word of greeting: "This Marchbank Kennels?"

Karen, already totally alienated, replied icily that it was, and turned

GRANDMA KING, with Dandy.

away to fetch Rosemary, suddenly remembered that both Rose and their handiman were in town, and turned back as the stranger, who, staring at Snugs, inquired, "And what the hell is THAT!"

Karen, swiftly thinking to herself that if this were a customer wanting a hunting dog it was too bad for him, replied proudly that that was Marchbanks Champion Snugglepuppy the First, a special new breed and a special show dog. And proceeded to show him.

Snugs the Clown was delighted always at this game, and quite outdid himself. Except that on the final word of command he spotted the interloper's shoes, and hurled himself forward to snatch at a shoelace.

The man hastily drew back, and then lifted a foot with plain intent, but something in Karen's wide and furious eyes stayed the kick. He merely threw another contemptuous glance around him, snarled: "I've been misinformed. I wouldn't have this outfit as a gift!" He was gone, in a cloud of dust and gasoline fumes.

Rosemary was heartsick, and of course had to explain why to Karen. They simply must sell the kennels — and now look what had occurred! Their first possible customer, maybe the only one, because after all not everybody was interested in this type of business, scared away!

Said Karen, reasonably enough, "You should have told me about the ad!" and proceeded to comfort her sister by firmly maintaining that, A, the flashy party, being utterly without manners, humor, or understanding of sensitive dogs like Snugs, was obviously not the person to whom to trust their cherished hunters; and B, somebody infinitely more desirable would surely be along soon.

She was right on both counts. The flashy party proved to be of unenviable reputation, and a young returned soldier who had worked with dogs during the war, knew and loved them, and had some money to invest, turned up, bought into the business, and presently married pretty Rosemary.

So everybody was happy. Especially Snuggepuppy, champion-in-reverse, who, ever strenuous and madly desirous to oblige, learned a number of new tricks, became locally famous, and more than once helped to clinch a sale of one of the hunters, because he put people into a good mood!

Said my grandma, wisely: "It was very nice, dear, that it turned out that way. After all, the poor creature couldn't help it if he was a mongrel, you know! And certainly his owners were gentlefolk!"

Blunden Point Adventure

Continued from Page 12

tion but again we ran into difficulty in getting out complete specimens because of the hardness of the sandstone.

We had travelled down the beach until we reached the remains of an old building and then halted, for here the banks took a gentler incline and did not seem to contain fossil beds as they had earlier. We also noticed that the oncoming tide had risen quite a few feet in the couple of hours we had been exploring and we were not sure just how high it might come up on the rock ledge further back.

The water had indeed come up higher on the narrow rocks but we were still left with a narrow strip on which we were able to make our way along. The water was too high to see any of the underground openings on the rocks but every once in a while we could hear the water surging under the ledge we were on. During easterly gales the sea must pound right against the banks at this point making it impossible to traverse.

For the duration of our explorations a small fishing boat had been at anchor at the mouth of the bay slowly bobbing and rocking with the action of the waves. Two young boys had also decided to fish and they were trying their luck cast-fishing from rocks that protruded out at the foot of Sebastion Road. Further out in the sea some black cormorants were also trying their luck and seemed to a lot more successful than the boys.

We unwittingly gave one of these graceful divers quite a start when we went over for a closer look at them. They seem to stay submerged for a considerable length of time and often pop out of the water some distance from where they originally dove from. One particular bird happened to surface scant feet from where we were standing watching.

The startled bird immediately dropped his squirming catch and with a frantic flutter of wings half flew and half swam off for deeper waters where he could fish in peace without gawking humans to scare him out of his hard won meal.

We returned to the car to eagerly attack a picnic lunch after having all worked up ravenous appetites. One of the local residents, a large Irish settler came down to investigate and patiently sat outside the car until lunch was over, graciously accepting any and all handouts that were presented his way.

In the distant strait we could see a line of fish boats heading out to the fishing grounds. Closer in were a number of small islands with the larger one hosting a lighthouse to aid navigation past the various rocks and islands. It is a beautiful sight and the residents of this area are indeed fortunate to enjoy this view from their front windows.

Whether looking for fossils as we were or just enjoying the outdoors, the beach at Blunden Point is a fascinating place to visit.

NEW BOOKS and AUTHORS

Intimate Portrait of Luce Emerges from Time History

Reviewed by JOHN BARKHAM

By a melancholy coincidence this second and final volume of Robert T. Elson's "intimate" history of Time, Inc. follows hard on the heels of the body-blow this spectacularly successful enterprise sustained in the demise of Life.

THE WORLD OF TIME, INC.: The Intimate History of a Publishing Enterprise 1941-1960, by Robert T. Elson; Atheneum Publishers; 505 pp. $10.

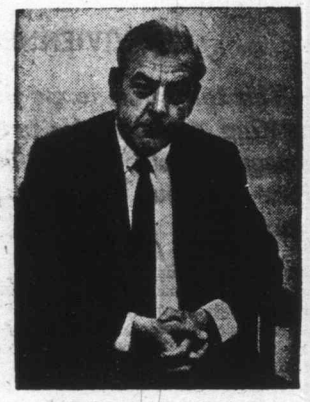

ROBERT T. ELSON

Time has profoundly influenced journalism around the world, and not just in the English language either. For Life, its window on the world, to expire so close to the company's 40th anniversary casts a shadow over this official history. Time, Inc. is not accustomed to failures.

Elson's history is a company-sponsored work in which he was given access to company records including the unpublished papers of founder Henry R. Luce.

It is much the better of the two volumes because it deals with magazines we know and a period many of us remember. Furthermore, it is uncommonly candid for a company history.

The Henry Luce of Elson's book is hardly the dominating press lord of W. A. Swanberg's recent biography but rather a father figure who often couldn't get his ideas adopted by his own editors. Elson cites many instances where Luce differed with his editors and failed to win them over. He was "extraordinarily diffident" in asking that the views of his wife, Clare Boothe Luce, then a member of Congress, be printed in his own magazine. "Time's response," records Elson laconically, "was minimal."

It is, in fact, a genuinely "intimate" portrait of Luce which emerges from the book — the sole head of a successful publishing empire who was unshakably determined not to be pushed into comfortable executive isolation at the peak of the pyramid. "I don't want to lose my identity as a practicing journalist," he wrote in a memo to a top aide. So he travelled constantly, unearthing new cover subjects, conversing earnestly with heads of state, and forever tapping the ideas of his staffers.

To the end of his life Luce was imbued with the zeal he inherited from his missionary parents — zeal which he transferred with little difficulty from theology to journalism.

Elson treats only tangentially Luce's key decision to mix views with news in Time although this represented a drastic break with the principle of objective news. In 1944 a reader brought up the matter by asking why Time had no editorial page as such while Life and Fortune did. Luce rejected the idea in a letter he never mailed but which Elson publishes in full. It is enlightening though hardly convincing.

Certain other revelations are of historical significance, such as President Eisenhower's private letter to Luce in 1960 explaining why he had deliberately chosen to be an easy-going, low-keyed President.

The book discreetly lifts the veil on some of the internal convulsions which periodically occurred on Time — convulsions inevitable in an organization of prima donnas required to sit in judgment on the world every week. The Whittaker Chambers affair is illuminated with hitherto unpublished documentation that passed between executives in the organization. Chambers himself is presented with sympathy and an understanding of his tortured personality. There are amusing vignettes, too, of Winston Churchill, with whom Luce was on friendly terms. Churchill's writing output was as prodigious as his capacity for absorbing whiskey and caviar.

Elson enlarges on Swanberg's account of Luce's conversation with Joseph P. Kennedy after the election of President John F. Kennedy in 1960. Luce agreed to go easy on the President in domestic matters provided he did not go "soft" on Communism in foreign policy. As Luce recalled it, when he called the new President a "liberal" Joseph Kennedy burst out: "Harry, you know goddam well no son of mine could ever be a liberal."

As one who worked on Time during this period I can testify to the accuracy of Elson's overall picture of its editorial operation. There were undercurrents, of course, but they have not found their way into these pages, nor could one expect it of a company history. Time paid its writers well but sweated blood out of them. One Time-wife plucked up enough courage to complain about the utter exhaustion of her husband after writing a cover story. Elson quotes her letter, but one doubts whether much has changed in this respect.

Time is less flinty in its tone these days, as befits a magazine with middle-aged spread, but it continues to set the pace for others. That Elson has been so relatively outspoken in his book is in the last resort a tribute to Henry Luce, who wanted his company historian to feel as independent as the editors who sometimes failed to heed his bidding.

Too Many Trivia Books

A COMPANION TO THE MOVIES, From 1903 to the Present Day, by Roy Pickard; G. R. Welch; 286 pages; $6.95.

You are about to read that rare thing in The Islander—an exclusive news story.

The writer, who has gained tiny fame as a trivia nut and writer of The Daily Colonist's TV column, is taking this occasion to announce that he will not write a book about trivia or nostalgia, or both.

The reason is that there are too many books already in the field. For example, take the book which caused the writing of this review—**Pickard's Companion to the Movies.**

I'm no great book collector but I have three books at home that cover the field in a more detailed and more interesting fashion.

The last thing I want to do is hurt the nostalgia boom—nostalgia being good memories of bad days—and this does.

BRUCE LOWTHER

IN BRIEF

The reason why there has never been a biography of Frank Cochrane (Frank who?) is because there is little or nothing to say about the man, a fact which didn't deter Scott and Astrid Young. Hence, there **SILENT FRANK COCHRANE (Macmillian; 211 pages; $7.95).**

Cochrane, hardware merchant, mayor of Sudbury, Ontario cabinet minister, and finally a member of Sir Robert Borden's Conservative government of 1911, was essentially a backroom politician. As a powerful influence in opening up northern Ontario to mining, forestry and railroading, he can be said to be the North's first major politician.

Unfortunately, Cochrane ("he has a clam beaten for reticence") was taciturn to the point of mania. Unable to express himself verbally he also avoided committing his thoughts to paper. The Youngs, therefore, have relied almost entirely on newspaper clippings and records of House of Commons debates and proceedings, throwing in an occasional anecdote to liven things up a little.

Cochrane, who would have deeply resented this exhumation, can now be returned to oblivion, and the Youngs, after failing to prise open this exhumation, can now be returned to oblivion, and the Youngs, after failing to prise open this clam, can now return to what they do best, namely the writing of books about hockey. — **E.D.W-H.**

Mail Orders Shipped Promptly Anywhere

National Gallery of Canada Art Reproductions

Books Canada stocks a complete selection of the traditional and contemporary reproductions by Canadian Artists, which are produced by the National Gallery. Included are the Group of Seven, many well known painters and a number of subjects which are held in the art vault of the Canada Council. Why not drop in soon.

BOOKS CANADA

45 Bastion Square
Law Chambers Building
Phone 386-7794

"The People Who Know Canadian Books"

"Canadian Books for People who Care About Canada"

Plausible Theory to Hitler's Megalomania

"He left on world history claw-marks so deep that it is unlikely the wounds will be healed for centuries to come."

Thus Robert Payne on Adolf Hitler, the super-tyrant who could not abide the sight of blood yet sent millions to their deaths.

THE LIFE AND DEATH OF ADOLF HITLER, By Robert Payne; Praeger; 623 pp; $12.95.

Hitler is a monstrous aberration history has not yet been able to explain — a psychopath who came closer to mastering mankind than any one man before or since.

Despite the libraries of books about him Hitler continues to remain as much an enigma as the voluntary submission of an advanced nation to his vaulting fantasies and unparalleled bloodletting.

Psycho-historians will go on trying to plumb a mind so distorted that at the last it had lost all contact with reality.

This year alone half a dozen books on Hitler are due to appear in English, of which this one by Robert Payne is the first and promises to be the best.

John Toland has been researching a Hitler biography for the past two years, but he will have to do well to surprise us after Payne's penetrating traversal. In general terms Hitler's career from the beer-halls of Munich to the Reichschancellery in Berlin and the bunker where he died is amply documented. To provide a credible explanation for the psychological derangement which led him to envelop the world in war is something else again.

Payne has his own theory as to Hitler's megalomania, and it's as plausible as any I have read. Hitler, he argues, was a psychopath raised by a mesmerized German nation to a position of supreme authority where he could use the full power of the state to realize his fantasies. The fact that in the process he sent many millions to their deaths meant nothing to him. Hitler closed his mind to what he didn't want to hear, and the sycophancy of those around him preserved the fiction up to the defeat at Stalingrad and even thereafter. Not until the Russians were at the gates of Berlin did one of his generals, Guderian, dare contradict him on a military decision.

The great lacuna in Hitler literature — at least in English — is his upbringing and early education. We know very little about the events that influenced his boyhood. How did the gaunt, hangdog Adolf Hitler, nee Schicklgruber, born in an Austrian village, school dropout, failed painter and architect, manage to climb so high? Payne has concentrated on this period with surprising results.

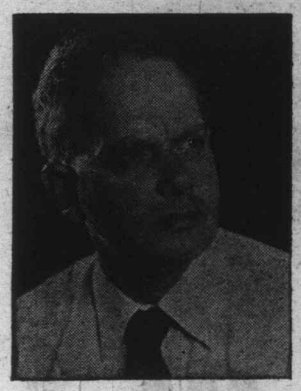

ROBERT PAYNE

As a boy Hitler's favorite reading matter was about palefaces and Redskins in the American West. Later he was so deeply moved by early operas of Wagner such as "Rienzi" that he visualized himself in heroic, patriotic roles to the point of working himself into a trance. He grew to hate Jews despite the fact that he and his family received kindness at Jewish hands — or because of it. His half-brother, Alois, married an Irish girl and went to live in England. Adolf spent several months living with them in Liverpool. He admired British mercantile power but learned no English and made no friends. His English experience, in fact, seems to have left no mark on him.

It wasn't until he discovered his gift for inflammatory oratory in Munich during the twenties that Hitler suddenly realized he possessed a power over men which could be used for self-aggrandizement. The rest is history — the rise of the Nazi party, its accession to power, the beginning of the Hitler dictatorship, the conscious decision to conquer Europe — "and tomorrow the world." Payne in passing also exhumes a strange story of a love affair between Hitler and a pretty niece he seduced and later drove to suicide. He called the incident years later in excoriating the German surrender at Stalingrad. If a girl could kill herself "in honor," he demanded why couldn't a German army fight to the last man "in honor?"

Hitler's "final solution" to the Jewish question throughout Nazi-occupied Europe was ordered and executed like a bureaucratic directive. Hitler himself never visited a death camp: he could not even bring himself to visit the German wounded in hospital. For him, as for Stalin, death was an abstraction. If Second World War was a "final solution" to anything at all, it was Nazism, although it is still too soon to be sure of that.

Payne deliberately maintains his focus on Hitler himself throughout his long and enthralling book. Other personalities, and the war itself, are treated only insofar as they throw light on Hitler's intentions, motives and ultimate madness. Thus there are aspects of the Second World War touched on only briefly or obliquely. But this is after all a biography of Hitler, not a history of the war. In my view it is the nearest we have yet come to a credible full-length portrait of Hitler which follows him from the cradle to the grave. It is Payne's finest biography to date and much superior to his Lenin and Stalin.—J.B.

Toronto Professor Sought Canada-United States Link

Continued from Page 2

governor-general is not political but social, and that the little Court of Ottawa is needed to refine colonial manners.

"The answer to this is, first, that the benefit must be limited to the court circle; and, secondly, that colonial manners do not stand in need of imported refinements.

"If there is anything in Canadian manners which is traceable to the court at Ottawa, it is not that which is best in them.

"Indeed, if the stories of Ottawa which sometimes get abroad, of balls and suppers there are true, Ottawa refinement itself often stands in need of refining.

"The example of an expensive household, or of profuse entertainments, is of questionable value to the people of Canada.

"Like royalty itself, the governor-general is taken about to open institutions or exhibitions; words of approbation which he may be pleased to utter are recorded as oracles, and sacrificial banquets are offered to him.

"As an authoritative informant of the home government about Canadian affairs and sentiment, the governor-general, besides being a newcomer to the country, likes under the two-fold disadvantage of being a personage to whom it is difficult to speak the truth, and of being always in an official capital where, on certain subjects, not much truth is spoken.

"If he could go about in disguise conversing with his lieges, he might learn and impart to the colonial office what might be worth knowing.

"Titles of chivalry—can feed, to put it plainly, nothing but flunkyism.

"Some of the worthiest men in Canada have refused them.

"They are given sometimes with little discernment; they are sometimes even served to gold dishonor."

As to the highest office in the Canadian provinces, Goldwin Smith had this to say:

"The lieutenant-governorships are bestowed by the party leaders invariably on his partisans, and usually on worn-out politicians.

"That they form a decent retirment for those who have spent their energies in public life, but on whom the community would not consent to bestow pensions, forms the best defence for their existence.

"The theory is that Government House in the provincial capital forms a centre of society; but the men, after their stormy lives, are generally too weary for social effort, and the salary is not sufficient for hospitality on a large scale.

"Men of wealth and high social position, who might fulfil the social ideal, are not likely to take the appointments.

"As one of them said, bluntly, they do not want to keep a hotel for five years."

Goldwin Smith was certainly a man of strong views.

He died in Toronto, at 86, in 1910, and The London Times devoted four wide columns to him and his opinions.

Despite his views, he was still a favorite native son of England.

Here are a few paragraphs from The Times:

"He set and maintained a standard of literary excellence in Canadian journalism which was every where recognized and appreciated.

"He stood for honor at the base of political conduct.

"The unscrupulous tools of party dreaded the lash of his cutting satire.

"But — in spite of the charm of his style, the strength of his convictions, the courage with which he expressed them, and the general excellence of his intentions, he never gained the place of influence in Canadian life to which he probably aspired, and to which his abilities appeared to entitle him.

"He devoted himself to creating a desire for Canadian independence, and on further reflection, to trying to prove that annexation to the United States was the only future to which Canada could look forward.

"In both cases he was throwing himself against the strongest possible passions that have influenced Canadian history.

"His closing years were marked by an almost complete reconciliation with Canadian feeling.

"As the asperities of political controversy gradually yielded to the mellowing influence of age, he found himself the object of sincere regard, almost of veneration among a people who had learned to admire his many spendid qualities, and were ready to forget the causes of irritation which had at times made him highly unpopular throughout Canada.

"He was himself deeply touched by this change of attitude, and it may safely be said that the last years of his life were made particularly happy by this final reconciliation.

Reviews in Brief

Anyone interested in ornate decoration in color on old tea-caddies, grandfather clocks, rocking chairs, metal trays, papier-mache and many other decorated articles will find **MARYJANE CLARK'S AN ILLUSTRATED GLOSSARY OF DECORATED ANTIQUES (Hurtig, 400 pages, $10.50)** a veritable gold mine. It is an extremely fascinating book and her drawings have been executed with meticulous care.

The inked line illustrations have been sketched from pictures, photographs, slides, and original pieces. In each case a description of the decoration has been included, since the type of design and technique used often date a piece.

There are 872 sketches and information on the decoration of glass, leather, metal, wood, looking glasses, furniture and tin. It also has a 444-word vocabulary and concludes with an extensive bibliography and a comprehensive 34-page index.

Maryjane Clark, is a noted teacher, master craftsman and has been actively engaged in teaching, research, lecturing, writing, decorating, restoring, exhibiting and she spent more than 30 years in compiling this publication of American and European antiques during the late 17th, 18th, 19th and the early 20th centuries.

—ANNABELLE GRICE.

By DORIS FARMER TONKIN

You'd expect an ornithologist to be strictly for the birds, wouldn't you? Not so Hamilton Laing of Comox. He's a self confessed original hobby man, and after you've talked to him for awhile and seen something of his house, you'll agree.

Would you believe photography, writing, wood working, music? If there's space we'll come to others later after we've discussed the birds, of course. Because they are his most important interest.

Oh yes, we'll have to talk about his nut-ranching too. After all that was one of the important strings to his bow for better than 25 years. His trees were producing 5,000 pounds of nuts a year when he sold the farm in 1949, and he still grows walnuts on the small holding he retained. Likewise he uses wood from his trees for making beautiful things.

HAMILTON LAING . . . with specimen of Polish blue grouse, sent to him from Poland.

Bird Man of Comox

First to Mr. Laing himself.

"Yes, I'm a nonagenarian," he says with a slight air of triumph. After all, that is an achievement. He doesn't look more than 65, and I wish my face was as fresh and unwrinkled. More importantly, he has a fantastic memory and can reel off incidents and dates with astonishing accuracy. "I was born at Hensall, Ontario, on Feb. 6, 1883, while my parents were there on a visit. I wish I'd been born in Manitoba like my two sisters and brothers were."

Though Comox has been his home-base for 50 years, he still has a nostalgic feeling for Manitoba where he grew up, got his education, and taught school for eight years. He's done bird studies there, and the collection he has of about 2,500 birds is to go to a museum in that province when he has no further use for it.

Mr. Laing's father homesteaded in the Red River country in 1870. The Rebellion was in progress and he was not allowed into Fort Garry for three months — until the "red coats" came. In fact he actually met Louis Riel, rifle in hand, fleeing the country.

"Birds have been the most rewarding interest of my life, one of the earliest, and the longest. I'm sad now because I can no longer hear them sing."

A considerable loss of hearing is Mr. Laing's one sign of advancing age. His eyesight is excellent, and so is his muscular co-ordination. His movements are as rapid as those of the birds he studies. His deafness made interviewing him more difficult though he is an excellent subject. I typed out a list of questions and let him talk into the tape recorder at pleasure.

He also said: "I was born a naturalist. Naturalists are like poets, born not made." Yet he took a roundabout way to get actively into the work.

He got what he calls his "bird bible," **A Guide to North American Birds**, in 1903, and during his teaching years, studied and photographed birds in Manitoba.

In 1911 he gave up teaching and went to art school in Brooklyn, New York. Told you there were far more hobbies than I listed to begin, didn't I? He was particularly interested in portraiture, and a number of these paintings grace the walls of his home.

One painting which is not his, but of which he is proud, is by Allan Brooks, the well-know ornithologist and bird artist. Mr. Brooks used to spend summers in a cottage on the beach at Baybrook, Mr. Laing's nut ranch.

While at the Pratt Institute Mr. Laing took up writing which he says provided him with a livelihood for about 20 years. He wrote nature columns for two newspapers, a book about birds, and numerous stories for wildlife publications.

After graduation from Pratt in 1914, he took a six months post graduate course in art, in Toronto I think. Anyway it was during this that the groundwork for his future as a naturalist was laid. On a painting trip to a museum he came in contact with the curator of the bird section, Dr. Harper, and as a result was invited to accompany an expedition to study the birds in the Lake Athabasca area, scheduled for the following year.

Because of the First World War, this trip didn't materialize until 1920, and it was Mr. Laing's first expedition as an ornithologist. He spent seven months observing and collecting specimens. This was the first of many similar safaris which continued up to 1939 when he gave up collecting bird and mammal specimens for the National Museum at Ottawa, a job which soon evolved after his initial trips and a year spent at the museum working under P. A. Taverner, curator of birds, and author of the well-known book Birds of Canada.

Mr. Laing's friends call him Mack, his second given name, so perhaps he won't mind if I do the same.

After that post-graduate art course mentioned, Mack took a cross-country motorcycle trip, accompanied part of the way by his brother, to Portland, Oregon, where their parents had moved. Mack chuckles to recall that they arrived in a horse-drawn vehicle, due to the motorcycle conking out nine miles from Portland.

Later he served in the Flying Corps but didn't get overseas.

In 1922 he was collecting birds in Comox and he decided then that he wanted to make his permanent home at "the mouth of Brooklyn Creek." Name association, do you suppose? Anyway he bought land and in 1923 returned to start his nut farm which became extremely successful. He also grew a big garden — he still gardens today — and nurtured particularly good peaches. He tells a story about them with a chuckle.

"A man from the department of agriculture used to come around telling us what we should and should not grow and how to do it. When he saw these two peach trees I'd planted, he told me to root them out as they'd never flourish in that location. They had grown well since I set them out, so I left them. One year I sold 75 crates from those two trees and another one which had been planted on stony ground and hadn't done so well."

The peaches, I have it on good authority, were enormous and particularly luscious. "The coons liked them, too," he grins.

Mack married a woman from Portland in 1927 and she used to look after the nut ranch while he was on his field trips. On one or two occasions, she accompanied him. Then after the Second World War began, Mack decided to stay home and mind his nuts.

"I didn't relish the idea of probably being turned out to grass like an old horse after there was no further appropriation from the museum for my work."

So he gave up collecting and writing and became a full-time nut farmer. He lost his wife in 1944 and five years later, he sold the farm, but kept a lot on the beach for himself.

There he proceeded to build his house with his own hands, all but the plumbing and wiring. He calls it Shakesides because he claims he spent six weeks on the beach splitting cedar shakes, which he used for the roof, walls, and out-buildings. I call it the House of All Sorts as it contains such varied and interesting items.

The bird collection, of course, kept in wooden trays in specially built cupboard, paintings, bird drawings, large collection of photographs, books, magazines, classical records, mounted deer heads, for hunting was one of Mack's pastimes, and many other things are all there. He was a fisherman, too, by the by.

The kitchen range is wood-burning and there is a fireplace in the living room, so sawing wood is a present-day occupation of this amazing man. He demonstrated that he can still use a Swedish saw with the best of them, and a big pile of wood waited on the beach for future use.

"I love to work with tools," he says and has a workshop with more tools than you've ever seen in the basement.

He has some lovely examples of his woodwork, using his own walnut and maple grown on his land. In particular a beautiful dining table with inlays in pattern of the maple and walnut and more exotic woods combined. His two shot guns have walnut stocks shining with a glass-like polish.

The hearing loss which prevents him from enjoying bird songs, also put a stop to his violin playing. He has a fine instrument made for his father in Edinburgh when the latter was 12 years of age, which makes it considerably more than 100 now.

"My head is full of music. I don't suffer as I might from the loss because I hear it in my mind. I wake up with a new song every morning. I don't know where it comes from in the night, some old tunes my father used to play or sing, that have been submerged for 60 or 70 years."

One of my typed questions enquired if he had any family. That brought forth another chuckle.

"Yes, I have two birds, three mammals, and one plant named after me. That's my family!"

His kitchen table was piled high with notebooks and he was engaged in inking field notes made in pencil during those long ago trips. Imagine the eyesight required, for he writes a very fine hand.

"Well, that covers your questions," he said, folding up the paper on which they were typed, "anything else you'd like to know?"

"Perhaps you are tired," I replied, shouting, of course.

"I never get tired," he said.